GUST 11, 1908.
UCATIONAL.
tMary of-the- Woods
Ideal School for GIRLS AND OUNG WOMEN.
rtments—Preparatory, demic and Collegiate, ic and Art. es—Classical, Liter- and Scientific. ntager — Exceptional ities in Music; Con- atory Methods; Piano, l, Harp, Violin, etc. ch by native Parisian hers. Preparation for gn travel. Tennis, Archery, Bowling, etc. te for catalogue and book to Secretary. Dept. "D," ST. MARY'S, VIGO CO., IND.
tive will be pleased to call ons interested—Phone or write 1400 W. Van Buren- Ill., Providence Academy.
ST. JOHN'S MILITARY ACADEMY
of national reputa- ous for the *esprit* of ts and the loyalty of ates, and with a name ghness in all de- s. Address ILITARY ACADEMY, Fla (T) Waukesha Co., Wis.
ILLUSTRATING & COMMERCIAL 30 to $300 per week. es P. O. Langdon, Ateliers, 109 Ran- Night School. ntral 3438. ART
Judge Richard S. Tuthill, Pres. Horatio L. Wait, Dean. PREPARATORY COURSES. EVENING SESSIONS. Faculty of Leading Judges and Lawyers. Large Law Library. FREE STENOGRAPHIC COURT REPORTER'S COURSE. Fall Term Opens Sept. 30. For Catalog address Dept. T. J. J. TOBIAS, Chancellor, 100 ago. Tel. Cent. 3488.
IC Domestic Science, Art, Expression.
Normal Courses for Teachers, es leading to Diplomas. tion. Reasonable rates. lpful College surroundings. inois Woman's College, H. Jacksonville, Illinois.
EN AND YOUNG WOMEN TO nd Academy
h University of Chicago. hip Constructive Athletics ences Ample Equipment With Music—Elocution
Beaver Dam, Wisconsin alogue from Edwin P. Brown, Prin.
MORGAN STUDIOS P FOR THOSE DESIRING WELL AS EDUCATION
ture, for conversation and read- ng dramatic art. English liter- French. Private classes begin raduation course classes begin pplication received now. Spe- eachers. Send for catalogue. E ARTS BUILDING.
OD INSTITUTE is Avenue, Chicago. School for Girls of all ages. emy of University of Chicago. Handsome residence for board- g; private bath to each bedroom s (limited to 15). New model erected for Day School, with grounds and garden adjoining. Telephone 787 Oakland. YER LORING, BUCKINGHAM, } Principals.
ILLA DE CHANTAL HOME SCHOOL FOR GIRLS. Rock Island, Illinois. Under the Direction of e Sisters of the Visitation cated on a height overlooking Mississippi and surrounded h beautiful grounds—tennis rts, basket-ball field, etc. Pri- ry, Intermediate and College trance. Music and Art De- rtments. The buildings are dern in every respect.
hn Marshall A. N. WATERMAN, Dean LAW SCHOOL WITH DAY STANDARD e years' course. Prepares for he bar. Term begins Sept. 9. For catalogue write Edw. T. Lee, Secy., 107 Dearborn Street, Chicago. Tel. Central 4669.
INSTITUTE, Naunvoo, Ill. for little boys, 4 to 14 years. Write for catalogue. Y'S ACADEMY ung women. Grammar, high ial departments. Music. Both rection of the Benedictine Sis-
ACADEMY MOMENCE ILL. on C. & E. I. Ry. School women. Primary High School. German, Music and Art. arge grounds. Terms reason- talogue. Also department for ears. Address MOTHER SU-
ollege and Conservatory of Music. library building and enlarge- es. Board and tuition $200. pianos. Director, HARRY Mus. B. MARY EVANS. Box D. Painesville, O.
TON'S SANITARIUM addictions; alcohol and nervous cases. unds. Best O. Box 991. Rockford, Ill.
HOOL RMATION
nost reliable information of all classes—private, ss schools for either girls ire any information con- any part of the country, n or address The Tribune au, Room 534 Tribune

The Chicago Daily Tribune.

VOLUME LXVII.—NO. 193. WEDNESDAY, AUGUST 12, 1908—EIGHTEEN PAGES. * PRICE TWO CENTS.

CITY RAILWAY MEN ON CALUMET CARS.

Big Company Takes Over Operation of the Trolley Lines South of Sixty-third Street.

STEP TOWARD MERGER.

New Through Route Between the North and West Sides Ready to Begin Carrying Passengers.

What is regarded by street car men as the first step in the final consolidation of the Calumet and South Chicago company with the Chicago City railway company has been taken. The Chicago City company is now operating all the street car lines south of Sixty-third street.

That the City company will own all these lines ultimately is not doubted by any person acquainted with the situation. Just now, however, there are financial difficulties in the way. The money affairs of the Calumet company are yet too tangled to allow of its giving a clear title, and an actual consolidation would involve the giving of transfers throughout its entire territory good over all Chicago City cars, and the latter company does not care to do that yet.

But this last and most serious objection will be cured in time. The territory served by the Calumet company is rapidly filling up, and the reason for the Chicago City's encouragement of the other company is to put it in a position where it can help get a larger population. When the purely local trade gets big enough to support a road outside of the transfers given then the consolidation will be effected.

Transfers in Part of Territory.

The first evidence the residents south of Sixty-third street had that the two companies are on more than friendly terms was on Aug. 3, when north bound passengers on the Calumet lines getting on north of Seventy-ninth street were given transfers to the Chicago City cars good wherever they ran and which could be exchanged for transfers on the Chicago Railways company wherever the two big companies interchanged them. This, however, was simply a carrying out of the terms of the franchise to the Calumet company whereby certain zones were created south of Sixty-third street, and it was provided that such transfers should be issued in the various zones as fast as the revenue of the road justified it.

But now comes the fact that except for stockholding and bond-owning purposes there is no Calumet and South Chicago company at all. It simply holds the title to the property. The Chicago City company runs it. Just now it is using the old cars and the old tracks of the Calumet company, but that is only until it can rehabilitate the property and put it in the shape demanded by the Calumet's ordinance. The trainmen are really Chicago City employés.

Working Agreement.

The working agreement provides that the Calumet company shall preserve its separate legal existance, but the Chicago City shall run the road. It is to account to the Calumet company for all receipts and expenditures and then the board of supervising engineers at the end of each year is to make an estimate of how much cheaper it was able to run the road than the Calumet company could have done it. Of the total of these estimated economies the Chicago City company is to get three-fourths and the Calummet commpany one-fourth. The city of Chicago expects to be a gainer by the arrangement, because whatever adds to the net income of either company increases the sum coming to it on the 55 per cent division plan.

It is figured out that the economies resulting from a single operation of the two companies will amount to considerable. The total has been estimated as high as $400,000 a year. If that proves correct the Chicago City road will be a winner by $300,000 through the arrangement. The leading elements counted on are a material cheapening in the cost of power, a saving on interest account and a cutting down of office expenses. It takes just as many trainmen under a single as a double management, but not nearly so many clerks, superintendents and high priced managers.

Big Saving on Power.

The supplying of power is the important consideration. A well equipped power house these times costs something like $2,000,000. But it is a simple thing to build one which can supply the Calumet company as well as the Chicago City company at a hardly appreciable increased cost. With bonds selling on 5 per cent basis this means $100,000 a year saved in interest in one item. Add to this the saving from buying coal in wholesale quantities, of all material and supplies, including cars and rail equipments, the same way, and lumberless, other instances, and it is easy to see how a large saving can be made.

The Chicago City company has also agreed to reconstruct the Calumet lines. It will charge up the cost of this to the Calumet company, however. This was an important item to the latter corporation, as it did not exactly see its way clear to raising the necessary money for the work required by its ordinance.

One reason, if a minor one, actuating the Chicago City company was that, in operating the Calumet lines, it has full control of the giving of transfers. Under the zone system, if the roads were separately operated it would be an easy thing for a Calumet conductor to give a transfer north to a passenger who had got on south of Seventy-ninth street and the City company would have no way of checking up. Now its own conductors give out the transfers good over its lines.

New Through Route Today.

Through route No. 23, between the north and west side surface lines, will be opened this morning. The cars will run over these streets:

From Fortieth and Ogden avenues northeast to Madison street, east to Dearborn, north to Randolph, east to State, north to Division, west to Clark, north to limits barns; returning on same route.

This is the second through route established by the municipal commission since the new ordinances were accepted by the street railway companies. The first, running in Wentworth avenue and Clark street, has been much patronized and is always overcrowded. Installation of other through routes has been delayed by the presence of physical obstructions, such as low tops of railway crossings.

SUMMARY OF The Daily Tribune.

WEDNESDAY, AUG. 12, 1908.

THE WEATHER—

FORECAST—Partly cloudy and probably showers Wednesday; Thursday probably fair and somewhat cooler, light to fresh variable winds.

Sunrise, 4:54.
Sunset, 6:37.
Moonrise, 7:48 p. m.

CONDITIONS YESTERDAY.

Temperature, max. 84, min. 66, mean 76, normal for the day 72. Excess since Jan. 1, 606.

Precipitation for 24 hours to 7 p. m., trace. Excess since Jan. 1, .58 inch.

Wind, S. E., max. 17 miles an hour, at 5:05 p. m.
Relative humidity, 7 a. m. 65%, 7 p. m. 70%.
Barometer, sea level, 7 a. m. 29.94, 7 p. m. 29.86.

TELEPHONE CENTRAL 100.

For the convenience of its patrons The Tribune will deliver orders for taxicabs through its telephone, Central 100.

LOCAL.

Buster Brown identified as Clarence Crump, son of Mr. and Mrs. Alfred Crump, 130 Park avenue; father locked up. Page 1.

Driving downpour broke drought which has afflicted Chicago for over two months. Page 1.

Chicago City Railway company operating lines of Calumet and South Chicago company first step toward final consolidation. Page 1.

Mrs. Alice L. Webb Duke's "bad checks case" given to jury. Page 3.

Photographs and biographies of Chicago pioneers removed from the Mosher memorial vault to temporary quarters. Page 5.

Coroner will hold inquest today on body of boy slain and cut to pieces. Page 5.

National convention of Luther league opened with 700 delegates present. Page 3.

Lucky mining speculator sent money to little girl with big heart who wanted to contribute to THE TRIBUNE ice fund. Page 9.

Moses Brown, Mrs. Laughlin, and Austin Kelly convicted of conspiracy to murder; Brown fined $1,000; others given prison sentences. Page 10.

Sanitary district and harbor commission expressed views on improvement of river. Page 10.

American Express company secured reduction in assessment. Page 10.

Old settlers will celebrate seventy-fifth anniversary of founding of Chicago tomorrow at Riverview. Page 13.

DOMESTIC.

Roosevelt boys will lead riding classes in holdups for charity's sake. Page 1.

William H. Taft equaled John D. Rockefeller's record of 88 over Hot Springs, Va., golf course. Page 2.

American Association of Catholic Societies urged legislation to better civic conditions. Page 4.

FOREIGN.

Wilbur Wright sailed his aeroplane like a bird at Le Mans, France, at rate of thirty-six miles an hour. Page 1.

Turkish minister to United States recalled and consul general at New York placed in charge of legation. Page 5.

King Edward and Kaiser Wilhelm met at Cronberg and spent day in conference on European affairs. Page 5.

Sir Thomas Lipton spurred to challenge for America's cup by yachting victories at home. Page 5.

POLITICAL.

Democratic leaders arrived at Lincoln for notification and told Bryan he will carry Illinois. Page 2.

Chairman Hitchcock and Cornelius Bliss discussed manner of raising campaign funds. Page 2.

John E. W. Wayman's plurality over John J. Healy for republican nomination for state's attorney was increased by 117 in first day of official recount. Page 2.

Republican leaders awaited official returns from primary before opening way for committee reorganization. Page 3.

Senator Hopkins' friends said he would seek to have state convention indorse his candidacy. Page 3.

NEW YORK.

Unemployed decide to march on prosperity congress. Page 4.

Man fe.. nine stories down elevator shaft as result of misstep. Page 4.

TRADE AND INDUSTRY.

New York financial. Page 11.
Local financial. Page 11.
Local commercial. Page 12.
President McCrea of Pennsylvania railroad said rates would not be increased until business improves. Page 13.
News of railways. Page 13.
Real estate. Page 13.

SPORTING.

White Sox defeated Highlanders 6 to 1 in last game before their eastern trip. Page 6.

Cubs won from New York Giants, 4 to 0, before rain terminated game after six innings of play. Page 6.

Manager Chance signed Pitcher Neuer, formerly with Highlanders; twirler expected to prove valuable addition. Page 6.

President Ban Johnson announced American league would play under the double umpire system in 1909. Page 6.

Pirates defeated Philadelphia again, scoring 4 off Sparks in eighth. Page 6.

Yachting circles discussed proposed race between Vencedor and Valmore. Page 6.

Sheriff Bradley of Saratoga county declared he would follow interpretation of New York anti-betting laws despite Gov. Hughes. Page 7.

Company H of the First regiment won Peters trophy in second day's shooting at the Camp Logan range. Page 7.

Walker on combination diet proved superior to vegetarians in long tramp from Montreal to Chicago. Page 7.

MOVEMENTS OF OCEAN STEAMSHIPS.

Arrived.	Port.
ANCONA	Genoa.
CYMRIC	Libau.
EUGANIE	Naples.
GROSSER KURFUERST	New York.
KAISER WILHELM II	New York.
LUSITANIA	Liverpool.
LUKOR	Hamburg.
LOUISIANA	Bordeaux.
MINNEAPOLIS	London.
MESABA	New York.
PENNSYLVANIA	Plymouth.
VENEZIA	Marseilles.
Sailed.	**Port.**
GLENFARG	Hongkong.
KRONPRINZ WILHELM	New York.
IVERNIA	Boston.
MINNESOTA	London.
ROTTERDAM	New York.
SAXONIA	Liverpool.
VALKALICE	Gibraltar.

WIRELESS REPORTS.

CARONIA ..... Off Sable Island. Due Thurs. a. m.
TEUTONIC ..... Off Plymouth. Due Wed. p. m.
REG. D'ITALIA. Off Sandy Hook. Due Thurs. a. m.

IDENTIFY 'BUSTER' LOCK UP FATHER.

Efforts of Police to Locate the Lost Boy's Parents Are Rewarded After More than a Week.

'MICKEY' CRUMP HIS NAME

Family Lived in One Room at 180 Park Avenue and Mother Is Now in Michigan, an Invalid.

"Buster Brown," for the last nine days the pet and the mystery of the Harrison street police station, has been identified, but his case still furnishes the police department with a series of problems, including the question, just how did he happen to be lost?

His name is known, his home has been found, and his father is locked in a cell; but part of the riddle is not yet solved.

"Buster's" real name was discovered yesterday afternoon to be Clarence Crump, but his nickname among his playmates, instead of being "Buster," is "Mickey." He is the son of Alfred and Jennie Crump, who during the last year have had difficulty in maintaining the existence of themselves and their four little boys, and who for the last four months have been crowded into a single living room at 180 Park avenue—not far from the corner of Wood street and Washington boulevard.

Who Abandoned Buster?

There remains to be answered the question whether the little boy who has excited the interest of the entire city was abandoned by his mother with or without the consent of his father, or whether he was deserted by a "woman in black" who secured possession of him by pretending she wished to give him a home.

The determining evidence perhaps will come from the lips of "Buster" himself when he has been persuaded to tell of the events of the early part of the day—ten days ago—on which he was found in Hyde Park and adopted by the Chicago police department. Last night the events of his "identification" day had left him in a state of bewilderment.

Alfred Crump, the father, is inclined to believe that the child's mother deliberately planned to rid herself of the child; while she, now more or less an invalid, in a charitable outdoor camp in Michigan, asserted last night that she turned the boy over to a woman who was to take him to her Wisconsin home for the summer.

Crump Family Afflicted.

The Crump family seemingly never has been happy. Poverty and illness have weighed upon it and there seemed nothing but a life of hopelessness ahead. The father has been out of work now and then; at present he is earning $12 a week as helper in a laboratory.

Under these conditions "Buster," or more correctly, "Mickey," trembled as he was taken back to his meager home, afraid he would lose his newly found happiness.

"Do I have to stay here?" he begged, pleadingly.

Finding himself face to face with his father in a police station later, he again saw a threat of a return to the days of sadness.

He sobbed, rubbed one grimy fist in his eyes, turned his head away and clung to his police friends. He would not submit to the half-hearted caresses of his parent, but threw himself into a corner, where he could not be consoled until he had cried himself to sleep in the arms of a detective.

Buster's Happiness Interrupted.

The little boy now overcome with grief had awakened in the Harrison street annex full of happiness. When his eyes opened he found Chief Matron Anna Murphy bending over him, holding before his eyes a new toy automobile to take the place of the one which he had sacrificed to his curiosity for discovering the motive power.

Satisfied that the wheels would go 'round all right, he ran to the chair upon which he had hung his "washing," a handkerchief which he had carefully rinsed the night before. Beside it were his two rubber balls.

He had some fruit, brought as the regular morning gift of patrolmen and other early visitors, and then he was back to his toys again, although for a time the interference of a new rival, another "lost boy" caused a mixup on the floor.

It was not until afternoon that there came to the Annex a woman whom he recognized. She was Mrs. John Langlois, who formerly roomed at the same house as his family.

"Hello, Micky," she called; and he clutched her skirt, shyly, almost apprehensively, answering:

"Hello."

Clew in Brothers' Names.

Mrs. Langlois had just completed a long talk with Inspector Wheeler in his office.

"I had been thinking for several days that I knew the boy whose picture was in the paper," she told him, "and when I saw THE TRIBUNE this morning with the names of his brothers, Arthur and Joe, and the description of his clothes, I made up my mind to come and see him."

When she had completed the identification Inspector Wheeler escorted her to Chief Shippy's office, where she repeated her statements. The chief instructed the inspector to return to Harrison street and, in his automobile, take "Buster" to the address given by Mrs. Langlois.

Matron Murphy dressed the boy in the blue "Buster Brown" suit, the sailor hat, and the sandals bought for him by Chief Shippy and Mayor Busse and went to Inspector Wheeler's office to wait for the automobile.

There, the boy ran prattling about the floor, until he complained that the sandals hurt, and they were removed and he continued his antics in his stocking feet.

He was in a happy mood when in Detective Isaac Rosenthal's arms he was carried to the motor car.

"We're going home," his big friend told him.

There was a disapproving shake of the head and he refused to talk during the journey.

"Do you know this place?" asked the inspector as the car turned into Park avenue, near the child's home.

Neighbors' Children Greet "Mickey."

The only answer was a negative turning of his head, but the machine had no sooner stopped before No. 180 than it was surrounded by a crowd of youngsters crying:

"Hello, Mickey!"

"Don't you know me, Mickey?"

He tried to hide his face in Rosenthal's shoulder, but turned to look shyly at the group, at one of whom, a little, fair haired

(Continued on page 4, column 2.)

WILL HE ACCEPT?

WRIGHT AIRSHIP LIKE A BIRD

Aeroplane Encircles Paris Field at 36 Miles Per Hour.

CRAFT MANEUVERS AT WILL.

French People Enthusiastic Over American's Success at Le Mans.

PARIS, Aug. 11.—Wilbur Wright of Dayton, O., this evening made the longest and most successful flight of the series of aeroplane trials he is making at Le Mans. His machine circled the field three times at the rate of thirty-six miles an hour, remaining in the air three minutes and forty-four seconds.

On passing the grandstand Mr. Wright gracefully descended until within speaking distance of the spectators, who wildly applauded his exhibition of mastery over the aeroplane, after which he soared like a bird to new heights and continued his flight until reaching the starting point, where he finally gently landed.

As evidence of the interest in Mr. Wright's experiments a crowd of 3,000 persons, including many women, patiently waited troughout the day until he should decide to take out his machine for a sail.

There was a buzz of contented exclamations and a scurrying to find points of vantage to witness the ascension when finally the doors of the shed were thrown open and the machine was taken out and placed in position. Scores of the younger element climbed into surrounding tree tops in order better to get a view of the exhibition.

In Perfect Control of Driver.

Off went the aeroplane like a fleet gull. It soared down the course and then abruptly, almost recklessly, swooped, turned, and came majestically down the field, following the lines of trees, after which it returned to the front of the grandstand. With admirable ease and precision the aeroplane hers descended to a lower level, seemingly to drop the spectators a polite aerial courtesy.

Then it arose again and resumed its trip, describing zigzags here and there until it completed three circuits of the course. Finally it came to the ground at the starting point and Mr. Wright again was received with the plaudits of the delighted spectators. There was scarcely a vestige of breeze while the flight was taking place.

French Press Eulogizes Wright.

The French press and the aeronautic experts, besides extolling the Wright brothers' aeroplane, devote much space to picturing with French art the personality of Wilbur Wright.

"This man," says Frans Reichel in the Figaro, "is strange and cold, but of a coldness that is smiling and sympathetic. He is tall, thin, severe—a man that is tempered like steel. The countenance is remarkable, curious—the head that of a bird, long and bony and with a long nose. The face is smooth shaven and tanned by the wind and the country sun. The eye is a superb blue-gray with tints of gold—honorable, gentle, resolute, and intelligent. Those golden glints bespeak an ardent flame, for Wilbur Wright is a fanatic."

Propose National Control of Gifts.

FRIEDRICHSHAFEN, Aug. 11.—Count Zeppelin, it was said today, is opposed to a plan suggested to Emperor William by Walter Rathenau, president of the German Electric company, director of an airship company, and a member of the Aero club, for the organization of a commission to take over the funds that are being subscribed for Count Zeppelin's use in his experiments and administer them, partly in Zeppelin's behalf and partly as a national fund for general airship purposes. It is not known whether Emperor William has approved this plan.

BALDWIN IN UNOFFICIAL FLIGHT.

Washington, D. C., Aug. 11.—The official speed trial of Capt. Baldwin's dirigible balloon was postponed again today, but a preliminary speed trial was made with Mr. Curtis and Capt. Baldwin aboard. Capt. Baldwin again took a westerly course, in order to become familiar with the official course, lying in the direction of Falls church. It is estimated an average speed of eighteen and seven-tenths miles was maintained.

Greater interest seems to center in the aeroplanes to be tried at Fort Myer by the Wright brothers and A. M. Herring. The latter has requested an extension of thirty days in the time in which he is to deliver his machine, which will be granted. The Wright aeroplane is expected any day. Orville Wright is coming from Dayton, O., and it is thought that he will assemble his machine and make preliminary flights somewhere near Washington before notifying the signal corps of his readiness for the official trials.

Baldwin today remained aloft twenty-two minutes and a distance of nearly five miles was covered. Gen. Allen said today that the army had decided to buy Baldwin's airship because it is needed. The flights will determine the price.

TORRISON BELIEVES IN MAID ACCUSED OF LINGERIE THEFT.

Judge Continues Hearing After Saying He Thinks Girl Innocent of the Charge Filed by Her Employer.

"I do not believe this defendant is guilty," Municipal Judge Torrison said yesterday as he postponed the hearing of Helen Young, a housemaid, accused of stealing lingerie valued at $450 from her mistress, Mrs. Minnie M. Stokes, 6027 Jefferson avenue, July 28. The case was set for this afternoon.

A note found on the floor of the smoking room in Mrs. Stokes' apartments in Jefferson avenue was introduced as the prosecution's strongest evidence. The note read:

Mrs. Stokes:

I have a key that fits your front door. I have always wanted the suits I've seen you wear so when I see you and your maid leave I come in. Nobody saw me because I am white. I would take more but cannot carry them. I like your cut glass, but I only want ladies' clothes as you will see.

The note was not signed.

On Aug. 3 Miss Young, who is 20 years old, was taken to the Hyde Park police station, where she was asked to write a duplicate of the note as dictated to her by Lieut. McCann. The writing in both cases is identical, the prosecution declares.

Mrs. Stokes testified that on July 23 she left her home about 9 o'clock in the morning, and as it was Thursday and the maid's day out she instructed her to lock all the doors after she had gone and place the key between the window and the screen on the back porch.

Mrs. Stokes returned home with her husband about 10:30 o'clock that night and found several of the doors and windows open. The contents of bureau drawers were pulled out and general disorder prevailed. Although there was money, jewelry, and silverware in the house, nothing but women's clothing had been taken.

Miss Young returned to the Stokes home that night shortly after 12 o'clock and was accompanied to the door by her sweetheart and her sister.

She was taken to the police station but was released after she had denied knowledge of the burglary. After the note and her copy had been compared a warrant was taken out by Mrs. Stokes.

DUCK QUACKS SILENCE WOMEN.

Thousand Noisy Birds Drown Out River Forest Club Discussions, So Village Banishes Them.

The River Forest Woman's club cannot hold meetings and read papers amid the quacks of a thousand ducks, so J. G. Baterchaw, 129 Gale avenue, must get rid of the ducks.

The Woman's clubhouse is a short distance from the duck ranch. At the weekly meetings engrossing discussions arise and invariably are drowned out by the incessant quacking and flapping of the birds.

One important reading on the suffragette movement was broken up by the noise, the club members allege, and for days after a congregation in the club every member's ears ring until abandonment has been feared by its officers.

Then the village council was told of the nuisance, and after an investigation Mr. Baterchaw was asked to dispose of them within one month.

ROOSEVELT BOYS ROAD AGENTS

They Lead Riding Class in Mock Holdups for Charity.

AUTOISTS THE BIG PREY.

Each Victim Tagged for Amount He Gives Up to the Cause.

Oyster Bay, N. Y., Aug. 11.—[Special.]—Archie and Quentin Roosevelt, the president's sons, will start out from Sagamore Hill on horseback tomorrow morning with red cross badges on their coat sleeves prepared to hold up all travelers, either in automobiles or carriages or on horseback or on foot, and collect money for the Nassau hospital at Mineola.

Last winter it was announced that the Nassau hospital would have to close on account of lack of funds. New officers and a new board of trustees were then elected and efforts made to keep the hospital in existence. Since then, contributions to the hospital, which is maintained entirely by popular subscriptions, have been coming in discouragingly slow.

A few days ago the wealthy members of the Oyster Bay riding academy, of which Rintoul is master, thought of a novel scheme to raise money for the institution. Among the wealthy families hereabout, whose sons and daughters are members of the academy are the Roosevelts. Of the president's family Archie, Quentin, and Miss Ethel are members and they are determined to ride on horseback over the country roads hereabouts and ask travelers to contribute to the charity.

Line Across Road Halts All.

The scheme met with instant success. There are about forty members of the riding club and whenever they saw an automobile coming the riders would form in line across the road and bring the machine to a halt. Then Archie or Quentin Roosevelt, who had been selected as spokesman, would address the occupants of the automobile, explaining the necessity of raising funds for the hospital and wind up with a plea that the travelers be as generous as possible.

The boldness and originality of the scheme which smacked of the days of Dick Turpin, appealed to the victims of the horsemen and contributions began to flow in.

Yesterday the band was trotting along a lonely country road near Syosset when an automobile hove in sight. The band, with Quentin Roosevelt, attired in khaki riding dress, in the lead, hid around a bend in the road. When the automobile reached them the chauffeur was astounded to hear a sharp command to halt. He brought his machine to a stop and the riding class immediately surrounded it. The occupant of the machine was Quentin's cousin, W. Emlen Roosevelt, whose summer home borders that of the president. Without a smile Quentin asked his relative to pony up all his spare cash for the benefit of the hospital. W. Emlen complied, giving $3, all the money he had with him.

Big Tags for Autoists.

The collecting scheme was so successful that it was decided today by the riding class to inaugurate the tagging system, so tomorrow the riding class will start out from Sagamore Hill, with Quentin and Archie in the lead, carrying quantities of tags calling for various sums of money. These tags will be pinned to the clothing of every person the riders meet.

Those in automobiles will get the tags calling for the largest sums, those on horseback next, the occupants of carriages next, and those on foot will be let off by paying 10 cents.

COOLEY WELL; COMING HOME.

Principal Franklin P. Fisk Writes of Meeting School Superintendent in Paris.

Assistant Superintendent of Schools Charles P. Megan received a letter yesterday from Franklin P. Fisk, principal of the Tuley High school, who is in Paris, stating that Principal Fisk met Supt. E. G. Cooley in Paris recently and that the latter appeared to be in excellent health. Mr. Cooley, Principal Fisk reported, is now in London and plans to start for America late this month.

DROUGHT ENDS IN TERRIFIC STORM.

Parched Chicago Visited by a Record Breaking Rain After Two Months' Dry Spell.

DARKNESS IN STREETS.

Park Visitors Soaked, Basements Filled with Water, and Electric Light and Power Cut Off.

The protracted season of drought in the vicinity of Chicago was effectually ended last night by one of the heaviest and most violent rain storms in recent records.

Accompanying the tremendous downpour was a wind and thunder flurry that did considerable damage in the city, caused numerous panics, flooded certain buildings in the loop district and drenched hundreds of persons in the amusement parks. All the streets in the city lighted by sanitary canal power were thrown into darkness.

In the first twenty-five minutes of the storm more rain fell than had blessed the region in the previous two and a half months.

Record Downpour of Year.

The storm began, officially, at 9:40 o'clock, and by 10 o'clock had outstripped all showers and rains back to and including May 28. The precipitation during this period was perceptible only on last Sunday night, when 1-300 of an inch fell; July 21, when 1-300 of an inch was registered, and July 31, when, in the biggest rain of the summer, 1-34 of an inch came down. On May 28 80-100 of an inch was recorded at the weather bureau.

At 10:05 p. m. Maj. Hersey, in charge of the government weather bureau, announced that an inch of rain had fallen in twenty-five minutes. Then there was a temporary cessation, but the downpour began again an hour later, continuing until after midnight. The total amount that fell was not computed.

Incidentally, the rain followed by six days a want ad sent to THE TRIBUNE by a Michigan farmer, who said that inasmuch as everything else in the world seemed to be obtainable through THE TRIBUNE want ad columns, he thought he would try them for relief from water famine.

Floods at the Annex.

The rainstorm impressed itself on the guests of the Auditorium and Congress hotels. At the height of the storm a skylight in the Annex was broken and the lobby and office were flooded.

The private office of Manager Edward Kennady is just back of the office of the hotel. Immediately over the room is a skylight, along which runs a waste pipe. The torrent of water clogged this pipe, causing it to overflow into the office and through the breaking of the glass skylight it soon wrecked the office.

The thunder and lightning aroused the guests, and telephone bells sounded constantly with inquiries: "Is any damage done? Has the hotel been struck by lightning? Is there any danger?"

The Pompeian room was speedily emptied of its patrons, who dashed for the office, only to be met by the torrent of water. The bookkeepers and cashiers climbed upon chairs and desks, and telephone girls drew themselves higher on their stools. The damage done will not be great, owing to the marble and stone flooring of the lobby.

The Auditorium hotel was damaged by the water from the Michigan boulevard entrance, the lobby being well watered and portions of the subbasement being well soaked.

Many Basements Are Flooded.

While the storm was at its height firemen were kept busy in the downtown district answering calls for engines to pump out flooded basements. In the wholesale district the amount of damage caused by the flood which backed up from the sewers will not be known until today. Calls for aid were made from the following places:

Cafe in the basement of the Chicago Opera House block, Washington and Clark streets, two feet of water.

Lakota hotel, Thirtieth street and Michigan avenue, eight inches of water in basement.

Boston Oyster house, Clark and Madison streets, kitchen and basement covered with two inches of water.

North American restaurant, State and Monroe streets, basement covered with one inch of water.

Mangler Catering company, 110 La Salle street, eighteen inches of water in basement.

Basement at 194 West Madison street, under the Star and Garter theater, flooded.

Peter Van Schaack & Sons, wholesale druggists, 138 Lake street, two feet of water.

The sudden heavy rain and the insufficient size of the sewers were the cause of the flooded condition which prevailed a few minutes after the storm started.

Electric Lights Put Out.

The lights in the city supplied by electricity from the sanitary district plant were put out of commission when the principal cables supplying Chicago were struck by lightning. The current also supplies the city bridges with motive power, but this was not felt, as the bridges were not operated during the night. Unless the damage is repaired early this morning none of the bridges can be operated.

The Belmont avenue bridge was struck by lightning just as a street car was approaching. The passengers on the car stampeded, but none was hurt. The damage to the bridge is slight.

The break in the drainage cables also threw into darkness the various enterprises in Forest Park and much excitement followed among the visitors there.

Lion's Den Wedding Prevented.

A wedding, which was to take place in a lion's den in this park, was abruptly postponed by the storm. The lion, Cleo, the crowd gathered to witness the ceremony; the groom, Capt. Lewis Loerch, a veteran lion tamer; the bride, Miss Virginia Earle, 820 Park avenue; the flower girls, Evelyn Shaw and Edna Billik, were caught in the "den," which is an open air affair, and drenched before they succeeded in reaching the Casino on the grounds.

The den, in which Cleo howled and paced back and forth in discontent, was half-submerged in water. The refractory animal was forced into an emergency box to prevent him from drowning, but the deluge of rain swelled and submerged the box. The lights went out a few minutes later when Capt. Loerch and a score of lusty aids at-

tempted to shoulder the cage and carry it to a place of safety.

Fearing for the safety of his fiancée, Loerch dropped the work of directing the men and gallantly escorted her and the others to the Casino. Candles were lighted there and in the concessions.

After he had safely taken the party to the Casino building Loerch returned to the lion's den and aided in saving Cleo from a watery grave.

Wires Put Out of Service.

Telephone and telegraph wires on the north side were broken and service to many of the outlying parts of the city was paralyzed. The police telephone lines to the Sheffield, Town Hall, Robey, Summerdale, and Rogers Park stations were put out of commission and the business of the police department was seriously handicapped.

Early in the storm, that part of the city north of Fullerton avenue was dark. Lightning struck one of the main "feeder" cables of the north side plant of the Commonwealth-Edison company, 666 Lincoln avenue, shortly after 9 o'clock, thereby cutting off part of the light circuits.

Shortly afterward the breaking down of one of the large electric generators in the plant caused the suspension of current on the other circuits, thus making the north side as "dark as Egypt."

A special crew of repair men immediately began connecting the north side light circuits with the main generating station, and shortly after midnight service was resumed.

Fires Caused by Lightning.

Shortly after midnight lightning struck the Avondale station of the Chicago and Northwestern railroad at Kedzie and Belmont avenues, causing a fire which destroyed the two story frame building before the arrival of the firemen. The building was valued at $2,000. A pedestrian noticed the fire and turned in an alarm.

Lightning struck the roof of the lumber shed owned by the Wright-Craycroft and Harty Lumber company, 542 West Twenty-first street, and for a short time it was believed the building and its contents would be destroyed by flames. The firemen, aided by the heavy rain, soon got the flames under control. The loss was about $200.

Members of the family of George McDonald, who occupy a cottage at 2231 Wilcox avenue, were forced to flee to the street in scant attire because of a fire on the roof of the building caused by lightning. Several companies of firemen were called and the fire was soon extinguished.

Mrs. Josephine Reneke, 819 Irving Park boulevard, and her three children were routed from their beds when lightning struck their home and set it on fire. Firemen extinguished the flames. The loss was $100.

Two policemen were forced to stand in the rain at Ogden and Millard avenues and warn pedestrians of a fallen electric wire which had been broken by lightning. The wire was not repaired for almost two hours, as the Chicago Edison company employés were busy in other parts of the city.

Storm a Knsas Product.

According to weather bureau reports, the rain which hit Chicago started in southwestern Kansas during the day and covered portions of Iowa, southern Wisconsin, and Illinois. It breaks one of the three dryest spells known in Chicago since the establishment of the weather bureau, and came in the nick of time to relieve the city's imminent water famine, although it was reported to be too late to save entirely the lawns of the south park system.

Marked relief from the excessive humidity and a drop of eight degrees in temperature were among the pleasing results of the rain.

"The drought seems to be broken," said Maj. H. B. Hersey, the head of the weather bureau. "Chicago has fared much worse than other parts of Illinois during the summer, and the relief is timely. The precipitation of an inch in twenty-five minutes is unusual in this part of the country."

LINER SOUTHWARK AGROUND; PASSENGERS ARE TAKEN OFF.

Dominion Line Boat Strikes Bottom Near Forteau Bay—Another Vessel Sends Aid.

Halifax, N. S., Aug. 11.—The Dominion line steamship Southwark, from Montreal for Liverpool, struck bottom on the outer edge of Forteau bay last night during a dense fog. The steamer Ottawa, bound from Liverpool for Montreal, ran alongside of the stranded Southwark today and took off the passengers. The damage done to the Southwark is not known. The wrecking tug Lord Strathcona has gone to the aid of the Southwark.

Steamer Sunk; Twenty Rescued.

Rochester, N. Y., Aug. 11.—In trying to pass under the bow of the Kingston a large passenger boat, the Titania, a small passenger boat that plies between Sea Breeze and Charlotte, was struck and sunk. Twenty persons on the Titania were thrown into the water, but all were rescued.

HURT IN AN AUTO COLLISION.

Machine Belonging to Mrs. Grace Davidson of Chicago Crashes Into Wagon of a Michigan Farmer.

Mrs. Grace T. Davidson, 2128 Calumet avenue, was injured yesterday in a collision between her automobile and a light farm wagon near Holland, Mich. The driver of the wagon was thrown to the road and slightly hurt, the wagon was damaged, and the horse ran away.

The local authorities said the Davidson car did not stop after the accident, but continued on to Zeeland, to which place word had been phoned to detain the occupants of the automobile. Mrs. Davidson left $30 with the authorities at Zeeland to obtain her liberty, but intends fighting the case on the ground that she was not responsible for the accident.

With her children Mrs. Davidson had been spending the summer at Muskegon. John A. Davidson Jr. was steering the car and beside him sat Franklin Riley, Mrs. Davidson, and her 14 year old daughter, Gwendolen, occupied the rear seat. They reached their Calumet avenue residence last night. Mrs. Davidson's injuries are painful, but not dangerous.

PRAISES LIGHT OF CHICAGO.

Speaker at International Acetylene Convention Tells How This City Achieved Its Greatness.

Acetylene has contributed much toward Chicago's greatness, according to A. Cressy Morrison, who lives here and ought to know. In an address last night at the opening session of the International Acetylene association in the Auditorium hotel Mr. Morrison said:

"Chicago gained its greatness from men with the sunshine of hope in their hearts and acetylene for their headlights."

He spoke on "Light and Color" and attributed the success of Chicago's advancement to a practice of making light and color the principal features of Chicago.

The history of acetylene was given by Augustine Davis of New York and papers on the manufacture and use of the gas were read and discussed.

The convention will adjourn today after electing officers and selecting a place for the association's next annual meeting.

CAUGHT CUTTING LIGHT WIRE.

Two Electricians Who Struck Recently Arrested by West Park Policeman as Current Is Broken.

Two of the twelve electricians who recently went on a sympathy strike to aid the four lamp trimmers of the West park system were arrested yesterday on a charge of cutting wires supplying electric light in the park. They are William Stagg, 30 years old, and Thor Halverson, 28 years old.

Park Policeman William Schram, who was hiding in the bushes, said he saw Stagg open a box at a lamp post at California and Ogden avenues while Halverson watched for the approach of the police.

After the wires had been cut Schram leaped out and seized Stagg, while Sergeant Fred Brunst, who was approaching, captured Halverson. Capt. Tyrrell of the West park police said these men have been cutting the light wires in the parks for the last two weeks.

BRYAN'S NOTIFIERS BRING GOOD CHEER

Chiefs Tell Candidate He Will Carry Illinois, Indiana, Ohio, and New York.

PRAISES LABOR UNIONS.

Preceding Keynote Speech Nebraskan Tells Printers How Much He Loves Them.

Lincoln, Neb., Aug. 11.—[Special.]—John W. Kern, democratic candidate for vice president, and Norman E. Mack, national chairman, arrived today for Mr. Bryan's notification tomorrow of his nomination for the presidency. They informed the candidate that Indiana, Ohio, and New York would go democratic, and that Wisconsin and Iowa were debatable ground.

L. W. Chambers of Jacksonville, Ill., told Mr. Bryan that the republican party was torn to pieces in Illinois by the ante-primary fight and that he believed Bryan and Stevenson would carry the state.

"In view of the things Deneen and Yates have been saying about each other," said Mr. Chambers, "I do not see how any decent republican can vote the republican ticket in Illinois."

Assurances of great victories in other important states were carried to Mr. Bryan by other democratic chiefs. All the leaders who arrived today fell in line behind Chairman Mack as soon as he alighted from the train and marched aboard a trolley car for Fairview. Mr. Bryan took them into his library and listened to their joyful reports and discussed with them plans for the campaign. Tonight Mr. Bryan spoke at a dinner given by the Lincoln typographical union.

Lincoln Puts On Fine Clothes.

Lincoln was the Mecca for democrats today. Thousands already have reached the city and many more are expected tomorrow. Workmen were busy most of the day and night decorating the business houses and homes of the city in honor of the notification of Mr. Bryan. The Elks clubhouse was conspicuously draped in red, white, and blue, while pictures of Mr. Bryan were on display in the windows.

At the statehouse the platform where the notification ceremonies occur has been completed. It is located directly in front of the north door of the capitol and has been made large enough to accommodate the candidates, the members of the notification committee, the local committee on arrangements, and the newspaper men.

What Mr. Bryan May Say.

Mr. Bryan's speech in acceptance of the nomination will be about 5,500 words long, which is less than half as long as the Cincinnati speech of Mr. Taft. Mr. Bryan will not attempt to cover fully all the ground of the campaign in his comparatively short address, but will answer briefly the attacks made by the republican nominee upon the democratic platform.

It is likely that Mr. Bryan will give especial attention to Taft's analysis of the anti-injunction plank adopted at Denver. He will also point out what he believes to be Mr. Taft's elaboration of the republican platform with democratic ideas. Mr. Bryan's theme probably will be "Let democrats administer democratic ideas," it being his proposition that the republicans have adopted Bryanism in full.

Pokes Fun at Kern.

Mr. Bryan was the principal speaker tonight at a banquet given by the Lincoln Typographical union in honor of G. Hymphrey O'Sullivan of Lowell, Mass. Mr. Bryan thanked the union for the opportunity given him to be present, and referred to Candidate John W. Kern, who also was a guest.

"He is naturally embarrassed at the approaching notification," said Mr. Bryan amid laughter. "I realize how it is with a beginner, but I am sure that if he will persevere the time will come when he will feel as I do about it—so accustomed to being notified that it seems scarcely an extraordinary occasion."

After remarking that he was glad to get into an organization where he could be a member along with Nebraska's governor, Mr. Bryan said:

"This is a campaign where we are going to take the people into our confidence, and we are going to have them make the fight for our principles. I am glad to be associated with those who bear so important a part in the work that labor does. I suppose that if there is one organization of which I could properly be made an honorary member it is an organization of printers, for, if I am not a printer myself, I have given printers more work to do than any other man, I think, in the United States.

Praises Union of Printers.

"You represent one of the best organized branches of the labor of the country. And I believe in the organization of the laboring men. I believe in the organization for what it does for those who belong to it, and I believe in it for what it does for those who do not belong to it, for, according to my understanding of the work of labor organizations, its benefits are not confined to its members.

"I believe that the labor organizations of the country are more responsible than any other one factor in the improvement of labor conditions in the United States during the last twenty-five years.

"This was brought to my attention a few years ago by a man in Chicago who was an employer. He had been appointed as one of a committee to arbitrate a strike, and when the men had secured a 10 per cent advance the question was raised whether men not belonging to the union should be employed with them; and the laboring men proposed that those outside of the union receive the pay they were formerly willing to receive and the members of the union receive the 10 per cent increase upon which they had agreed. The employer said:

"'Why, that is impossible, for those outside of the union would not work for the lower price if we paid you the increase.'

"Thus, those outside of the union were to receive and did receive the increase in wages that was secured by the organization of the laboring men. Not only do they secure the benefit of the higher wages that have been brought about by organization, but they receive the benefits, the large benefits, that come from the advancement of the various social reforms behind which the organized labor stands."

Going After Doubtful States.

The conferences with Mr. Bryan today had to do in a general way with the outline of the coming campaign together with a tentative plan that has already been formulated for the financing of the coming presidential struggle. A general speaking campaign for Mr. Bryan in different parts of the country also came up for consideration, but no definite dates, which would include a tour of the middle west, were definitely decided upon.

Reports received by the national committee, however, were shown to Mr. Bryan and it was generally decided that in view of the situations disclosed in Indiana, Ohio, Illinois, and other middle western states, an active speaking campaign, in which Mr. Kern would take an equally prominent part, should be waged in those states.

Announcement was made tonight that Henry C. Richmond of Fremont, Neb., a former editor, has been appointed second assistant secretary of the democratic national committee. Mr. Richmond will be assigned to the Chicago headquarters.

DESPONDENT MAN KILLS SELF.

John Petsche, Till Recently a Grocer at 210 Belmont Avenue, Tired of Life.

John Petsche, till recently a grocer at 210 Belmont avenue, committed suicide by firing three bullets from a revolver into his breast while in the rear of a saloon at 1721 North Leavitt street yesterday afternoon. Petsche was despondent and had been drinking.

Soaked and Glad of It.

TAFT WINS GOLFERS' VOTES

Breaks Own Record and Equals That of John D. Rockefeller.

PUTS COL. BOGEY IN PERIL.

Rain Fails to Check Him or Wash Out His Smiles at Close.

Hot Springs, Va., Aug. 11.—[Special.]—William H. Taft made a strong bid for the vote of the golfing fraternity this afternoon when he negotiated the 18 hole course in 88, 12 over bogey. Incidentally he placed himself in the same golfing class with John D. Rockefeller, 88 being the record of the oil magnate for the same course, made last spring.

Mr. Taft showed he has the spirit which floods the soul of golfers, less important in the world's affairs, when he refused to take to shelter when a severe thunderstorm came up while the match was coming in. He was drenched to the skin before the sixteenth hole was finished, but he stuck to the end, making neat fives on the last two holes, with a 4 bogey each.

Taft Sportsmanship Shown.

There was also a chance to show the Taft good sportsmanship on the last hole. There the republican candidate for president rolled his fourth shot between the iron standard and the hole rim, where it stuck. His opponents wanted to call it down in four, but Mr. Taft insisted on making it five.

Here is the Taft score:

Out	5	4	5	5	6	3	5	5	6—44
In	6	7	5	5	3	3	5	5	5—44

Col. Bogey's count is as follows:

Out	5	4	4	5	5	4	5	5	5—39
In	5	5	4	4	3	3	5	4	4—37

The record was made in a foursome, Richard Lindsay, a newspaperman, playing with Mr. Taft against Senator Jonathan Bourne Jr. of Oregon and Gen. Clarence R. Edwards, head of the bureau of insular affairs at Washington.

The Taft-Lindsay combination won four up in spite of the fact Senator Bourne holed out twice on putts from the edge of the green.

Mrs. Taft the Gallery.

The fifth member of the party was Mrs. Taft. She followed closely every play of her husband for sixteen holes, when the storm forced her to run for shelter. Mr. Taft places part of the credit for the record upon her presence, as it kept him from possible peevishness at the few dubs he made.

The candidate made bogey scores on four holes going out and on three coming in. One of these was made in the rain, he getting a hard five on the sixteenth, a 430 yard hole.

At the close of the match Gen. Edwards had a good deal of fun with the candidate at his having equaled the Rockefeller score. Mr. Taft said nothing, but smiled, and nobody ever saw a smile broader or sunnier than the one which appeared when the candidate walked in from the course.

Taft Buys Tall Horse.

Lexington, Ky., Aug. 11.—William H. Taft, through an agent, today bought a southern plantation horse, sixteen hands high, weighing 1,200 pounds, of Shelby T. Harbison of this city. The horse won the first prize at the Blue Grass fair today.

'MACHINES' WIN COAST PRIMARY

Both Republican and Democratic Organizations Down Reform Factions in California.

San Francisco, Cal., Aug. 11.—A primary election was held throughout California today for the purpose of choosing delegates to the state district and congressional conventions.

At 10 o'clock tonight the returns showed that the regular organizations of both the democratic and republican parties had won victory and would control their respective conventions.

In the republican party there was a contest between the organization and the Lincoln-Roosevelt league, while in the democratic party the organization or "McNab faction" contended with the faction led by Theodore Dell, the state leader.

The nomination of Congressmen Kahn and Hayes is assured. The regular democratic organization carried all but six of the local districts.

PRIMARY BARS DEMOCRATS.

Effort of Dakota State Committee to Fill Ticket After Election Is Blocked.

Pierre, S. D., Aug. 11.—The democrats of this state and of many of the counties, by partially ignoring the primary law at its first trial last June, are in a worse position than if they had completely ignored it in their effort to show that they did not believe in its provisions. If the contentions of State Secretary Wipf are correct, where a few names were voted for at the primary they make the democratic ticket and any effort to complete a ticket must be through a second ticket under some other name than democratic.

Thomas T. Ayres attempted to file the names selected by the state democratic convention at Rapid City and indorsed by the state committee meeting at Mitchell to "fill vacancies." This effort to fill out a complete democratic state ticket was turned down.

BLISS TO HELP RAISE FUNDS

He Will Be Member of Advisory Committee on Finance.

BUSY DAY AHEAD OF TAFT.

Vorys Comes with Demand That Candidate Campaign in Ohio.

New York, Aug. 11.—The subject of raising funds for the republican campaign was considered by Chairman Hitchcock of the national committee just before he left New York this afternoon for Hot Springs, Va., where he will confer with Mr. Taft. The question was taken up with Cornelius N. Bliss, who was the republican national treasurer four years ago. While neither of these gentlemen would discuss the situation, it is known Mr. Bliss consented to accept a place on the advisory committee of nine members, which is to be a ways and means committee operating in conjunction with the chairman of the national committee.

Mr. Hitchcock will go from Hot Springs to Chicago to open the western headquarters on Aug. 15. At that time there will be a conference between the heads of all the bureaus of the eastern and western headquarters.

Ohio Demands Taft's Presence.

Hot Springs, Va., Aug. 11.—With Arthur I. Vorys, the Ohio Taft manager, and Mr. Taft's publicity assistant, Gus J. Karger, here today and Frank H. Hitchcock, national chairman, arriving tomorrow the spot lights of the republican national campaign seem to focus on the Virginia mountains.

Though Mr. Vorys brings with him a demand from every part of the state for the presence of Mr. Taft during the campaign, the decided inclination of the candidate, as well as the judgment of his advisers, is against a traveling campaign.

The important problem Mr. Hitchcock will present will be the selection of the members of the advisory committee of nine, decided on as means of aid in financing the national campaign. It is predicted these men will be chosen for the most part from the commercial centers of the country, and whose abilities in financial affairs are already recognized.

Leaders to Discuss Plans.

Many tentative campaign plans, it is understood, will be discussed by the manager and candidate such as the selection and assignment of speakers, local organization and the literary features to be developed. Mr. Vorys will lay before Mr. Hitchcock in detail the needs of Ohio in all of these matters.

Incidentally, the West Virginia dilemma will be taken up and a decision doubtless announced as to the future attitude of the national committee in that state. It was stated today that the effort to have the state leaders settle their own differences and eliminate one of the tickets would be strongly made. The consensus of opinion favors the withdrawal of the independent or Scherr state ticket.

Depot Robbers Escape.

The police of Crown Point, Ind., admitted last night that they had little hope of capturing the three armed men who early yesterday morning robbed the Erie railroad station at Crown Point and afterward locked the night telegraph operator in a box car. The robbers obtained about $30.

SURE OF RAIL PASS IN SPITE OF U.S. LAW

Aid of Interstate Commerce Commission Sought Successfully by Woman.

INVALID TO BE ASSISTED.

Mrs. William Ryan Snyder of Maywood Tells of Efforts to Help Consumptive.

The resourcefulness of a Maywood woman has caused the interstate commerce commission for perhaps the first time in its history to recommend the granting of free railroad transportation.

A letter from James S. Harlan, a member of the commission, came yesterday to Mrs. William Ryan Snyder, whose activities caused the formation of the Maywood Philanthropic society, promising his assistance in obtaining transportation to California for Harry F. Post, a former Maywood florist. Although provision for such emergencies is made in the interstate commerce law, this part of the act never has been invoked heretofore.

Until he was stricken with tuberculosis Post was a well-to-do florist in Maywood. Driven to California in his fight for health, he sought to sell the greenhouses, and was lured back east by a Kansas City man who was found to have nothing to offer but $300 in notes payable in his home town. Post was left without enough money to get back to California, and with no means of support for his wife and six children.

Appeals in Vain to Roads.

When his plight came to the attention of the philanthropic society appeals were made by Mrs. Snyder to officials of various railway systems for transportation for the family.

"It is plainly against the law," they said. "We would be willing to give you the transportation, but we can't."

A Rock Island official considered the matter further. "There is some sort of a provision in the law regarding charitable cases," he said. "You might take the matter up with the interstate commerce commission." His advice was followed.

Calls It Exceptional Case.

"Mr. Harlan's letter was most kind," said Mrs. Snyder. "He says he has written to one of the railroads asking for transportation because the case seems to him to be exceptional. I am sure now we can take care of Mr. Post nicely.

"The society is finding all it can do and is beginning to receive, without solicitation, outside support. I received a letter today from Mrs. P. D. Armour, who says she will send us a check, and a number of other persons have written asking us about the work we are trying to do. We are so glad to have been able to help Mr. Post that we think the society would be worth while if it had done nothing else."

RECEIVER FOR A SUBSIDIARY OF THE PILLSBURY COMPANY.

Advisory Committee of Creditors Will Aid in Management of Big Flour Concern.

Minneapolis, Minn., Aug. 11.—On application of A. C. Loring, Charles S. Pillsbury, and Albert C. Cobb, receivers for the Pillsbury-Washburn Flour Mills company, limited, Judge Purdy appointed Charles M. Amsden and Henry F. Douglas receivers of the Minneapolis and Northern Elevator company, a subsidiary corporation. Bond was required in the sum of $150,000.

The Minneapolis and Northern Elevator company operates 100 elevators in Minnesota and North Dakota, which supply the Pillsbury-Washburn flour mills with their grain.

An advisory committee of creditors is to be appointed to assist the receivers in the management of the affairs of the Pillsbury-Washburn company. This course was decided upon at a meeting of the receivers, Minneapolis and St. Paul bankers, commercial paper brokers, and other creditors of the company.

Two or three eastern bankers, as well as representatives of the northwestern banking interests, and a large number of individual holders of Pillsbury-Washburn notes, will compose the committee.

Funds can easily be obtained for the operation of the mills. There are $3,500,000 worth of merchandise bills and accounts receivable which have become a cash asset for the conduct of the business under the receivership, and in addition the receivers are empowered to issue receivers' certificates, which take precedence over all other claims.

Receiver for Cuban Railway.

Trenton, N. J., Aug. 11.—Vice Chancellor Wilker today appointed W. Harris Roome of New York temporary receiver for the Cuba Eastern Railway company. The application was made by Henry K. Sturdee of Saugerties, N. Y., who alleges insolvency.

Copper Mine in Receivership.

Salisbury, N. C., Aug. 11.—Upon application of New York creditors, the Gold Hill Copper company, located on Gold Hill, Rowan county, has been placed in the hands of a receiver. The concern is capitalized at $5,000,000. The claims of the chief creditor, Mr. Newman, former president of the corporation, aggregate $382,000.

Doctor's Affidavit Basis of Suit.

Dr. Eva Prescott, 2239 West Harrison street, is defendant in a suit for $10,000 filed yesterday by Mrs. Eva Altemeier. The basis of the suit is declared to be the making of an affidavit by the physician in a suit for divorce begun by Mrs. Altemeier against her husband, Joseph, a traveling salesman.

The great number of our daily sales testifies to the appreciation of our values, our qualities—and our purposes—by the best shoe-buying public of the West. Our *Reduced Prices* for the highest known quality of shoes are without precedent—as also is the complete success of the present clearance. Are *you* profiting by it? *Martin & Martin, 183 Michigan Avenue, south from Jackson.*

Regular Prices	*Reduced Prices*
$ 6 and $ 7	*now $4.50*
$ 8 and $ 9	*now $5.50*
$10 and $12	*now $6.50*

$15 Your Choice of Copper Kapper Clothes

Wednesday, Thursday and Friday

We have 235 light weight and outing suits, a few in all sizes, which we must sell before the opening of our new fall line of clothes.

During the season we sold these clothes at prices from $20 to $40. They are decidedly fashionable and of the quality which has made for our clothing department the reputation it has.

Copper Kapper

45-47 Jackson Boulevard
Entire Building

You Can Split a Split of CLYSMIC

"The Vintage Water"

Two drinks instead of one.

Splits Pints Quarts

CLYSMIC SPRING CO.
Waukesha. 215 East Congress St., Chicago
LOU M. ROUSEMAN, Agent.

The Great Majestic

"The Range With A Reputation"

With water front if wanted for pressure or other boilers.

PERFECT BAKER

FUEL SAVER

Body made of Charcoal Iron, adding 300% to life of Range

All top doors and bronze made of nickeloid iron. Can't break or crack.

You don't buy a range every year. Therefore when you *buy* one, *buy the best*. At first the Great Majestic may cost you a very little more than an ordinary range, but in the end it is *much cheaper*, for it has *durability* and will out-last three ordinary ranges. It is scientifically built—*no heat can escape or cold air enter*—will *save half* on your *fuel bill*. A perfect baker—*not one day good—next day poor—but always uniform*. Will save you from disappointment and poorly cooked meals. Your Best Guarantee: 1st—The reputation of the plant behind the range. 2d—Hundreds of thousands in use every one giving satisfaction. We want you to see *The Great Majestic*. If no dealer near you had it, write us—we will send you free our booklet "Range Comparisons," and tell you where you can see a Majestic—the range that gives satisfaction and out-lasts all others.

THE MAJESTIC MFG. CO., St. Louis, Mo.

The Great Majestic Is For Sale In Nearly Every County In Forty States

The Best Bitter Liqueur

Underberg

The World's Best Bitters

Athletes when fagged, ladies after shopping, men about town needing a true, quick-acting tonic-restorative of permanent benefit, find nothing equal to "Underberg" Bitters. It is positively unvarying in quality—famous for over 60 years. Delicious at all times, it creates a healthy appetite and promotes digestion.

Enjoyable as a cocktail and better for you.

Over 7,000,000 bottles imported to the United States.

At all Hotels, Clubs and Restaurants, or by the bottle at Wine Merchants and Grocers. Ask for UNDERBERG. Booklet free.

Bottled only by H. Underberg Albrecht, Rheinberg, Germany.

LUTTIES BROTHERS, 204 William St., New York, Sole Agents.

RECOUNT STARTS; WAYMAN GAINS 117

Canvass Increases Plurality Over Healy in Many Precincts of Three Wards.

REFORM LEADERS WAIT.

Want Official Vote Before Announcing an Independent for State's Attorney.

John E. W. Wayman's plurality over John J. Healy for the republican nomination for State's attorney was increased 117 votes by the official recount on the tally sheets yesterday in the election commissioners' office. This gives Mr. Wayman a lead of 546 votes.

The gains were made in the Seventh precinct of the Third ward, from which no police returns had been received; in the Eighth and Ninth precincts of the same ward, and in the Second precinct of the Fourth ward, from which police returns had not been made. Gains also were scored in the Sixth ward. The official tally showed Wayman's gains as follows:

Ward.	Precinct.	Gain.
Third	7	60
Third	8	77
Third	9	1
Fourth	2	9
Sixth	6	26

Then there were scattering gains by Healy which reduced Wayman's net gain to 117.

This count was the most interesting feature of the first day's canvass under the new primary law by the election commissioners. J. W. Creekmur and W. Foster Burns were the watchers present in Mr. Wayman's interests. Mr. Healy had no one to represent him.

Talk of an independent candidate to oppose Mr. Wayman was kept up during the day, but no one came forward prominently, and probably nothing will be done in the matter by the reform associations interested until after the canvass is completed and it is known positively that Mr. Healy has failed.

Healy's Friends Are Hopeful.

Hope was high in the hearts of Mr. Healy's friends. Assistant State's Attorney James J. Barbour said he was sure the recount would come out in Mr. Healy's favor.

"I know of discrepancies of sixty votes in two precincts," he said. "I am encouraged to think that others will appear. Mr. Wayman's plurality is so small that it can be overcome in the last ward counted."

Mr. Barbour was quoted in an afternoon newspaper to the effect that he had discovered fraud and had evidence to assure him that Mr. Healy was nominated. He said he had not heard of any frauds.

Arthur Burrage Farwell, who is booming the idea of an independent candidate for state's attorney to represent the reform forces in the fight in November, said he would do nothing until the canvass was completed.

"I have strong hopes that Mr. Healy will come out ahead," he said. "I learned today that in two precincts of the Twenty-seventh ward there is a discrepancy of forty-one votes for Mr. Healy."

Canvass May Take Ten Days.

The canvass probably will take ten days. Six forces of clerks are working on the job. Commissioners Thomas F. Judge and Abel Bach were present. Richard Yates was represented by Attorney Sidney Adler. Gov. Deneen was not represented.

The republican candidates for the Appellate court clerkship were present, as well as their watchers. The first indications of this canvass favored John T. O'Connell over A. R. Porter, the present clerk. In the police returns Mr. O'Connell ran only seventy-eight votes behind Mr. Porter. By the official count Mr. O'Connell already has gained sixty-six votes, leaving him only twelve votes behind his opponent.

Other candidates present were Alexander Lane, state representative from the First district, who is seeking renomination, and his rival, A. H. Roberts. Mr. Roberts thinks the small majority given Lane in the police returns will be wiped out.

When the canvassing board adjourned until this morning the count in half of the precincts of wards one to six inclusive had been completed.

REFUSES TO ANNUL LICENSES.

"If Chief Shippy and his men would do their duty there would be no necessity for the Chicago Law and Order league."—Arthur Burrage Farwell.

"When policemen report violations of the law I instruct them to swear out warrants; when outsiders report violations they should make formal complaint. Mr. Farwell's word is no more valuable to me than that of any other citizen."—Chief Shippy.

Out of a haze of counter accusations made by the Chicago Law and Order league and Chief of Police Shippy there emerged yesterday the assurance that no saloonkeeper who kept open on primary day is going to lose his license in the immediate future. What action may be taken later was not announced.

This position on the license question affects, among others, Joseph Haberkorn, 84 Fifth avenue, who was fined $25 during the day for keeping his saloon open on Aug. 8. Other warrants against men whose names were sent by Mr. Farwell to Chief Shippy will be sworn out today, Mr. Farwell said, and an effort will be made to have their licenses revoked if they are convicted.

Shippy States His Position.

"I shall not recommend the revocation of Haberkorn's license until I have a full report on the court's action and until other similar cases are heard," said Chief Shippy. "There are several of these cases, and they should be handled together, with such discrimination as the saloonkeepers' various records may require.

"Mr. Farwell tells me he has evidence. Let him show it. It is not sufficient to give reports to the newspapers and then expect me to take action. The case of Haberkorn was reported by my men, and I directed that he be prosecuted. I have not yet been informed officially that he has been convicted, nor have I a record of what happened in court. I will consider this case in common with any others that may come up, and then decide what to do."

"What's Chief Shippy paid for?" demanded Mr. Farwell. "It is the duty of his men to investigate these things. However, we will proceed in all the cases we have, and we are confident we can convict. Then we will see what is going to be done." This work is no pleasure for me and I would be glad to see Chicago so well policed that the Law and Order league would not be necessary."

Letter Sent to Chief.

Mr. Farwell also sent to the chief the following letter:

"I herewith send you by special delivery a copy of a letter sent to Mayor Busse this morning asking him to revoke the licenses of the following: B. F. McGinty and J. C. O'Brien, 87 Jackson boulevard; Henry C. Mohr, Morrison hotel bar; Fred Potthast, 68 East Van Buren street.

"I also enclose a copy of the plea of guilty in the case of Fred Potthast.

"These men have 'had their day in court,' have pleaded guilty, and now we trust you will recommend the revocation of their licenses.

"I was one of the witnesses in these cases.

"ARTHUR BURRAGE FARWELL."

"There is an ordinance against keeping open on primary day," Mr. Farwell said, "and one giving the mayor discretionary power to revoke licenses of saloons that do not obey the law. By his oath of office the mayor has sworn to enforce the law; that is the situation now."

Mayor Busse criticised Mr. Farwell for giving out letters before they had time to arrive at their destination. "It looks as if he were trying to force a certain line of action," he said.

Inspector Backus of the Chicago avenue station denied in the afternoon that he had received any order from Chief Shippy to investigate charges contained in Mr. Farwell's letter to the chief in regard to the saloon of John E. O'Malley, 40 North Clark street.

HOPKINS COURTS NEW FIGHT

He Now Will Ask State Convention to Declare for Him.

FOSS STILL HOLDS HOPE.

Friends Think Official Canvass Will Increase Strength.

The next round in the United States senatorial combat will be staged at the republican state convention, which meets in Springfield on Sept. 9. Senator Albert J. Hopkins is making plans to have his candidacy indorsed by the convention, an act which would not be any more binding upon the party caucus in the legislature than the primary vote, but which would carry a good deal of weight.

Representative George E. Foss still awaits the official canvass of the primary vote, contending that his strength will be increased when the final returns are known. His friends insist that he has an excellent chance to defeat Hopkins in the legislative lineup. They do not consider it bolting the primary law. Mr. Foss may conclude, however, in the end not to contest the matter.

"When Senator Hopkins' name is presented to the state convention," said a member of the legislature, who is friendly to Foss, "there may be a strong fight. I do not know that we can prevail, as Mr. Hopkins has the organization support, or has had it. It depends somewhat upon Gov. Deneen. It is early now to look at the probabilities of the caucus result. The members have got to be elected yet."

Hope Based on "Holdovers."

The hope of the Foss men, despite the fact that the plurality for Senator Hopkins still continues to roll up, is based upon the possibility that under the legislative district theory Mr. Hopkins still may fall of a constitutional majority in the legislature. This involves the standing of the holdovers in the legislature, many of whom do not consider that they are bound by the primary vote. Mr. Foss received letters from Cook county and other state legislators during the day, telling him the vote in their districts was so confusing that they would not be bound by it. Many urged him on no account to leave the race at this time.

Senator Hopkins' managers claimed that his plurality would go to 43,000 or 45,000. They pointed to telegrams from many parts of the state giving Senator Hopkins increased returns over the first reports. They claim to have Mr. Foss and Mr. Mason beaten in any way the vote is figured, and that Mr. Hopkins will have a sufficient number of members with him to nominate him whatever happens.

Trouble in Hopkins' District.

But Senator Hopkins may have trouble with his own congressional district. The three men who were nominated are T. B. Stewart of Aurora and Frank Shepard and Alvin E. Price of Elgin. Foss carried the Fourteenth senatorial district—Kane and Kendall counties—by a plurality of 524 votes.

It is claimed that Price ran far ahead of Shepard and made the campaign on an anti-Hopkins platform. Foss carried the Eighth senatorial district and lost the Forty-first. By this figuring Hopkins gets three of the nine votes in his congressional district. He claims nine in his tables.

Mr. Hopkins' declaration that Aurora, his home town, had gone against him because the democrats voted for Foss is disputed by the claim that Mr. Hopkins carried but one precinct in Aurora—the Tenth—and that this is the only democratic precinct in the city. The largest republican precincts in the city gave Foss his heaviest pluralities.

WOODLAWN PEOPLE OBJECT TO SIDEWALK OBSTRUCTIONS

Threaten to Prosecute Merchants Whose Display of Wares Impedes Traffic—New House Numbering Rushed.

Woodlawn residents notified Corporation Counsel Brundage yesterday that if the city does not enforce the ordinance against retail store exhibits on the sidewalks warrants will be taken out for the offending storekeepers and the city prosecutor will be forced to prosecute them.

Conditions are declared to be bad on Sixty-first and Sixty-third streets, near Monroe and Woodlawn avenues. Grocers are permitted to blockade the sidewalk with vegetable displays and other storekeepers have showcases projecting beyond the prescribed line.

Reigh A. Utley, 6141 Greenwood avenue, secretary of the civic committee of the W. W. C., made the complaint. It was referred to the commissioner of public works for investigation.

Delay in receiving the bond of W. J. Newman from Baltimore has prevented the formal turning over to him of the old city hall under his contract for wrecking. He cannot begin removing the roof or masonry until the building has been formally surrendered by the city.

ALL OAK PARK REJOICING; TRACKS WILL BE ELEVATED.

Chicago and Northwestern Railroad Announces Its Intention to Abolish Its Grade Crossings in the Village.

Oak Park is rejoicing at the prospect of having the tracks of the Chicago and Northwestern railroad elevated in that village. H. R. Hamilton, resident of the village board, received word from the company yesterday that the tracks are to be raised.

The board will hold a conference with the railroad's directors next week for the settlement of certain matters heretofore disputed and then the elevation will begin.

The report from the directors did not say how long it would take to complete the work, and it did not describe the proposed structure, but the village president expects definite knowledge pertaining to these matters at the coming conference.

CROWD WANTS NEGRO PRISONER

Detective Fights Back Throng Which Tried to Take Man He Had Arrested After Chase.

After a chase lasting many blocks and in which half a dozen shots were fired, Detective John T. Sullivan of the Central detail station last evening captured a negro burglar, but was compelled to fight back a crowd of 500 persons who attempted to take the prisoner from him because of a report that a white woman had been killed.

The negro was taken to the stockyards station after a riot call had been sent in. He gave the name of John Martin, alias Turner. He was identified by three women into whose homes he had broken.

Detective Sullivan was sitting at the rear of his home, 4356 Princeton avenue, when he saw Martin run past in the alley, and, believing he had committed some crime, he gave chase.

WEDS MINNESOTA INSTRUCTOR.

Dr. Anna Augusta Helmholtz of University of Wisconsin Married to Northern Teacher.

Dr. Anna Augusta Helmholtz of the University of Wisconsin was married on Monday to Dr. Raymond Vincent Phelan of the University of Minnesota. Only the members of the immediate families were present at the ceremony, which was celebrated at the home of the bride's parents, 459 Bowen avenue.

Mrs. Phelan, who has been assistant instructor in the department of English at Wisconsin, is the author of several works on literature.

Dr. Phelan for three summers acted as special agent of the Wisconsin tax commission and in 1907 he became instructor in economics at the University of Minnesota.

PEOPLE WAIT CALL TO PARTY COUNCIL

State Chairman West to Ask Elective Committeemen to Begin Reorganization.

POWER THEIRS BY LAW.

But Many Think Present Unofficial Republican Heads Will Hold Control.

Committee reorganization of the republican party will begin as soon as the official returns show definitely who has been elected to the state committee. State Chairman Roy O. West had intended to call a meeting of the new state committee for next Tuesday in Springfield, if the returns were available in time, but to do so, he would have to assume that official notification of the meeting had been given to the newly elected committeemen on the day of the primary election.

The law provides that ten days before the meeting, the outgoing chairman shall notify the newly elected members, and inasmuch as Mr. West is not informed officially yet as to the composition of the committee, he will have difficulty in assuming that the ten days' notification has been given in time for next Tuesday.

A majority of the committeemen are thought to favor West for reelection to the chairmanship if he wants it, and Gov. Deneen is said to be desirous of having the present chairman retain control. The state central committee is limited to its own membership in the choice of officers, but the county central committees, while forced to choose their chairmen from their own numbers may elect "from among its own number, or otherwise, such other officers as said committee may deem necessary or expedient."

Subcommittees may be appointed as the county committee sees fit, but these must come "from its own membership" and there can be no delegation of authority from the county committee to any other.

Committeemen Have Last Word.

The preservation of the present republican organization outside of the operation of the law depends upon the acquiescence of the county committee, as constituted of the precinct committeemen elected Saturday, in agreeing to choose as "officers" the leaders who did not see fit to acquire membership in the official body by having themselves elected in their precincts.

The provision that nothing shall prevent a party from appointing or electing "in accordance with its practice other committees" is subject to considerable "construction," and it is a certainty that when the precinct committeemen elected Saturday gather in their convention Aug. 19, there will be some protests from the "regular" statesmen.

In several things the law protects the elected members and some of them are among the most important functions of a political body. Only the elected members can fill vacancies on a ticket after the primary. A vacancy in the county ticket would result practically in the holding of a county convention to make the nomination.

Only the Elect Can Vote.

At this convention the members of the self-constituted organization might be present and probably would have influence, but they would be without votes.

Inasmuch as a vacancy on the city ticket, for instance, might throw into the city committee, the membership of which is composed of precinct committeemen within the city, a nomination of a candidate for mayor, there are considerable powers vested in the elected body which cannot be taken from it by any self-constituted body.

In practical effect it probably will be found that the men who now constitute the county central committee control a majority of the elected precinct committeemen, and their unofficial control will amount to about the same authority as they hold now.

At the meeting of the state central committee, plans for the coming campaign will be discussed and probably a subcommittee appointed to get up a preliminary draft of a state platform. The state convention delegates will be chosen by the county committees and there again the self-constituted "managing" committee is at a disadvantage, if the elected and official committeemen should choose to "run amuck."

An uprising of the main people can take out of the hands of the party managers not elected by the plain people the control of the state convention, providing the managers have not been fortunate enough to control in the county committee without being a part of it.

DEMOCRATS BOW TO THE LAW.

Chairman O'Connell Says New County Committee Will Be Selected in Accordance with New Statutes.

William L. O'Connell, chairman of the democratic county committee, announces that the new primary law is to be obeyed in spirit as well as letter in organizing the new committee. The precinct committeemen elected last Saturday are to do as they please and nobody will try to interfere with them.

The action of the ward clubs Monday night in selecting what purported to be a managing committee, to take the place of the old county committee, is not binding on the county committee provided for by the new law. The distinction is made that the ward clubs simply "recommended" to the new county committee a list of names they thought would make good members of a managing committee. The election will have to be held when the new committee meets next Wednesday.

"Under the law," said Mr. O'Connell last evening, "the committee elected last Saturday is empowered to do as it thinks best. It will have to elect from its own membership a chairman and other officers. That the law provides for. Then if it wants to provide for any subcommittees it can do so and also provide the manner of their selection. It does not have to choose these subcommittees if it does not want to. The action taken by the ward clubs was simply in the way of recommendations to the county committee."

The democrats say they are going to make a "nonpartisan" contest of the governorship fight. "Exactly what is meant by it was not clearly explained, but it is understood to convey the idea they are going to ask republicans to vote for Stevenson on the ground that his age precludes his further political ambition, and if elected he would run the state without regard to his own political fortunes.

CAMPAIGN PICTURES NONUNION.

Both Parties Find Lithograph Contracts Have Been Let to Open Shops and Lack Label.

Both republican and democratic national party managers are finding some embarrassment in getting out the lithographs of the portraits of their presidential candidates. It is the intention of the republican management especially to make liberal use of lithographs, it being reported that 10,000,000 pictures of Taft and Sherman are to be printed. Both parties have discovered that their contracts are let to "open shops," and that the union label, necessary on political documents, cannot be obtained. Representatives have been sent to President Gompers of the federation to see if some arrangements cannot be made for the recognition of the Poster Artists' association, which has a label, but not an accepted one.

Tour of Yellowstone Park.

Last Tour for the Season leaves for the Yellowstone Park Saturday, Aug. 15, via Chicago, Union Pacific and Northwestern Line, returning through Colorado. Spending five days in the Yellowstone, one day Salt Lake, two days Colorado Springs, one day Denver. Strictly first class and under Personal Escort, best hotels patronized, and rate includes All Expenses of fourteen days' Tour. For full particulars write or call on S. A. Hutchison, Manager Tourist Department, 212 Clark street (Tel. Cent. 721) and 120 Jackson boulevard, Chicago.

LATER RETURNS ON ILLINOIS REPUBLICAN VOTE.

Later returns make Deneen's plurality over Yates 14,445. Official figures have been received from forty-nine out of the 102 counties. The total vote is increasing with the receipt of these returns and both Deneen and Yates are gaining in their respective strongholds, leaving the net result about the same.

	Deneen.	Yates.		Deneen.	Yates.
Adams	3,114	1,588	*Logan	939	1,002
Alexander	1,117	934	*Macon	2,084	2,539
Bond	857	984	Macoupin	1,509	1,366
Boone	977	1,550	*Madison	3,792	2,917
*Brown	155	333	*Marion	1,217	1,041
Bureau	1,361	1,371	*Marshall	440	320
*Calhoun	110	72	Mason	335	551
Carroll	929	1,545	Massac	530	662
Cass	684	997	McDonough	1,633	1,148
Champaign	900	1,900	*McHenry	1,868	2,717
Christian	1,019	1,093	McLean	2,404	3,893
*Clark	933	736	Menard	390	404
*Clay	1,070	775	Mercer	1,033	999
*Clinton	918	422	Monroe	433	198
*Coles	1,467	1,784	*Montgomery	1,137	948
Cook	75,700	72,109	Morgan	597	2,306
Crawford	828	400	*Moultrie	385	444
Cumberland	139	817	*Ogle	1,253	1,832
De Kalb	1,261	1,320	*Peoria	3,027	3,294
De Witt	901	1,115	*Perry	594	1,213
Dupage	1,918	1,291	*Piatt	695	867
Douglas	1,180	840	Pike	770	569
Edgar	1,600	486	Pope	327	495
*Edwards	666	636	*Pulaski	573	1,013
Effingham	635	603	Putnam	272	103
Fayette	980	979	Randolph	1,630	1,250
*Ford	792	971	*Richland	576	452
*Franklin	994	1,058	Rock Island	2,752	1,923
Fulton	2,203	1,325	Saline	1,066	1,089
Gallatin	495	200	Sangamon	4,373	4,044
*Greene	873	442	*Schuyler	230	427
*Grundy	676	1,423	*Scott	299	294
*Hamilton	696	325	*Shelby	820	794
Hancock	1,160	1,280	*St. Clair	4,204	3,230
Hardin	203	169	Stephenson	1,166	1,915
*Henderson	648	352	*Tazewell	732	909
Henry	1,638	769	*Union	910	492
Iroquois	1,314	985	Vermilion	1,900	2,100
*Jackson	1,966	1,425	*Wabash	481	458
*Jasper	653	417	Warren	1,071	829
*Jefferson	1,114	840	Washington	933	495
*Jersey	449	228	*Wayne	1,033	820
Jo Daviess	472	825	White	992	1,256
*Johnson	326	1,213	Whiteside	1,662	1,276
*Kane	7,822	4,492	Will	4,807	3,958
Kankakee	2,669	3,274	*Williamson	1,836	1,753
*Kendall	555	653	*Winnebago	2,923	2,995
Knox	2,310	1,460	*Woodford	499	752
Lake	3,041	1,903			
*La Salle	3,469	2,458	Totals	209,328	194,883
*Lawrence	397	987	Majority	14,445	
Lee	1,425	1,479			
Livingston	1,516	2,480			

*Official.

The race for the republican nomination for Supreme court clerk is becoming closer as returns are received from counties missing in the earlier compilations and official returns from counties from which unofficial figures have been printed heretofore are showing gains for McCann Davis. Mamer is still in the lead, but his plurality has been reduced to 635.

County.	Mamer.	McCann Davis.	County.	Mamer.	McCann Davis.
Adams	406	612	Macon	931	1,507
Alexander	427	560	†Macoupin	827	1,072
†Bond	142	550	Madison	806	1,220
Boone	396	505	Marion	629	1,175
Brown	29	253	Marshall	130	141
Bureau	395	599	Mason	44	187
Calhoun	18	101	Massac	161	494
Carroll	378	501	McDonough	715	415
Cass	53	390	McHenry	924	816
Champaign	536	1,184	McLean	508	2,008
Christian	213	850	†Menard	98	508
Clark	161	718	Mercer	229	322
Clay	147	797	Monroe	75	296
Clinton	144	587	Montgom'y	194	1,001
Coles	407	1,286	Morgan	102	1,223
Cook	47,757	8,076	Moultrie	101	358
Crawford	149	378	Ogle	587	457
De Kalb	1,043	1,965	Peoria	1,497	1,497
De Witt	155	619	Perry	402	558
Douglas	194	487	Piatt	172	454
Dupage	647	1,014	Pike	316	1,000
Edgar	165	1,295	Pope	133	301
Edwards	147	337	Pulaski	185	508
Effingham	161	402	Putnam	59	40
Fayette	253	850	Randolph	233	1,056
Ford	235	555	Richland	162	376
Franklin	297	741	Rock Island	703	1,034
Fulton	1,251	1,286	Saline	241	1,016
†Gallatin	90	320	Sangamon	1,319	4,212
Greene	97	464	Schuyler	49	341
Grundy	340	644	Scott	60	205
Hamilton	197	440	Shelby	206	520
Hancock	156	744	Stark	94	126
Hardin	43	121	St. Clair	1,344	1,350
Henderson	197	327	Stephenson	1,251	576
†Henry	314	562	Tazewell	190	564
†Iroquois	416	450	Union	166	81
Jackson	851	1,294	Vermilion	797	1,350
Jasper	104	296	Wabash	79	373
Jefferson	247	626	Warren	179	520
Jersey	100	178	Washington	370	494
Johnson	99	388	Wayne	84	836
Kane	1,357	1,408	White	376	811
Kankakee	972	1,294	Whiteside	976	1,415
Kendall	200	222	Will	482	1,103
Knox	1,107	675	Williamson	654	1,089
Lake	361	218	Winnebago	944	1,185
La Salle	1,465	1,004	Woodford	157	595
Lawrence	168	311			
Lee	399	636	Totals	79,907	79,272
Livingston	612	974	Plurality	635	
Logan	124	268			

Edgar Davies' total	51,828
Cadwallader's total	26,595
Kinney's total	27,066
Fisher's total	26,388
Hoffman's total	46,296

†Incomplete.

Returns from ninety-two counties, about half of them official, give John G. Oglesby for lieutenant governor a vote of 124,289, and Frank L. Smith 103,923, making Mr. Oglesby's plurality to date 20,366. In some of the counties the county clerks have not yet opened all the ballot boxes, and it will be several days before complete returns are available on even the republican ticket.

County.	Oglesby.	Smith.	County.	Oglesby.	Smith.
Adams	659	377	Macoupin	1,311	753
Bond	951	19	Madison	2,675	1,376
Boone	340	343	Marion	883	835
Brown	336	45	Marshall	270	307
Bureau	949	630	Mason	348	96
Calhoun	95	36	Massac	505	220
Carroll	900	573	McDono'h	1,215	137
Cass	342	353	McHenry	1,486	1,856
Champ'gn	1,698	788	McLean	1,898	3,212
Christian	870	478	Menard	390	210
Clark	899	359	Mercer	580	165
Clay	612	684	Monroe	302	85
Clinton	899	662	Montgom'y	1,000	337
Coles	1,340	941	Morgan	1,063	799
Cook	41,135	20,862	Moultrie	474	120
De Kalb	117	100	Ogle	1,227	699
De Witt	417	206	Peoria	2,497	1117
Douglas	721	812	Perry	744	555
Dupage	1,075	400	Piatt	678	300
Edwards	226	388	Pike	528	332
Effingham	633	206	Pope	264	302
Ford	585	533	Pulaski	657	186
Franklin	988	483	Putnam	82	184
Gallatin	217	185	Randolph	1,107	1,043
Grundy	537	861	Richland	644	141
Hamilton	636	180	Rock Isl.	1,864	856
Hancock	751	191	Saline	914	633
Hardin	104	96	Sangamon	4,326	2,198
Henderson	249	111	*Schuyler	308	109
Henry	727	624	Scott	215	196
Iroquois	985	637	Shelby	817	280
Jackson	1,250	1,026	Stark	332	132
Jasper	440	176	Stephenson	1,441	423
Jefferson	822	807	Tazewell	564	663
Jersey	322	140	Union	240	74
Jo Daviess	471	242	Vermilion	2,502	2,041
*Johnson	704	462	Wabash	458	180
Kane	8,738	1,966	Warren	601	212
Kankakee	1,309	1,837	Washington	554	306
Kendall	500	353	Wayne	1,163	249
Knox	680	320	Will	1,566	1,606
Lake	762	328	Williamson	1,672	780
La Salle	1,864	1,760	Winnebago	1,864	746
Lawrence	491	362	Woodford	353	636
Lee	662	323			
Livingston	809	1,066	Totals	124,289	103,923
Logan	1,065	439	Plurality	20,366	
Macon	2,062	1,210			

Shumway's total	17,016
Knight's total	28,079
Drew's total	20,589

*Incomplete.

THAW DECLARES HIS CHECKS ON BANK ACCOUNT ALL PAID.

Explains Single Exception in Which He Overdrew and Later Substituted Smaller Amount for Littleton.

Poughkeepsie, N. Y., Aug. 11.—[Special.]—Harry K. Thaw gave out this statement tonight:

"The story that checks of mine have not been paid is entirely unfounded. One check that I made payable to Mr. Littleton when he visited me here May 22 overdrew my balance. Later, under friendly arrangement, I stopped that check and gave him a smaller sum on account of his remaining expenses, amounting to about $6,000. With that one exception every one of the many checks I have had to draw has been paid, both before and after that date.

"The last check I signed was cashed at the Union National bank of Pittsburg, on the 3d of this month. My balance now remains in that bank, subject to my receiver, for the benefit of all creditors. No creditor need feel any anxiety over the soundness of this bank. Its high standing is shown by the fact that during the recent panic its deposits increased over $1,000,000.

"It is unfair to Mr. Hartridge to say his firm received $145,000 before he withdrew from my case. The amount as stated by Mr. O'Mara is about correct, about $105,000—$37,300 from me and about $47,500 from my mother, as shown in my previous statement.

"Mr. Gleason received just $20,100 for himself, and Mr. Littleton exactly $35,000, and I also paid at his request for expenses $35,000. Mr. O'Reilly received for himself $11,000 altogether, besides some small advances from Messrs. Hartridge and Peabody. The sums received by other lawyers have not been misstated, I believe, since the correct amounts were published last Saturday."

CUTS THROAT AND WRITES LETTER IN BLOOD TO WIFE.

Ghastly Message of Jealous Man, Inscribed While Dying, Is Read at Coroner's Inquest.

After he had tried to kill his wife because he was jealous of attentions paid to her by other men Archibald Johnson, colored, cut his throat and then wrote her a note with ink in which his blood was mingled.

"Good by to you, Grace," was written in ink, but the next line, "I loved you, but you did not believe me," was scrawled in blood, as was the remainder of the message. The note continued, "I tried to prove it," and then it became unintelligible except for the words "I . . . kill you."

He died before finishing the letter. Coroner Hoffman, to whom the note was given, said after the inquest:

"This is the most ghastly thing I have seen since I took charge of this office."

Johnson, who was a porter, had been separated from his wife for some months. He visited her last Sunday at 6943 Perry avenue, where she had taken rooms, and the action here related followed.

Roger Q. Mills to Face Knife.

Baltimore, Md., Aug. 11.—Former United States Senator Roger Q. Mills of Texas today became a patient at the Johns Hopkins hospital, where he will undergo an operation for an intestinal trouble tomorrow.

SOLDIERS ON GUARD AT JAIL TO SAVE LIVES OF NEGROES.

Virginia Troops Patrol Streets of Portsmouth After Killing of Policeman and Attack on Woman.

Norfolk, Va., Aug. 11.—Three companies of state troops of the Seventy-first Virginia regiment, are quartered at the armory here tonight, to be in readiness for a call for assistance from Portsmouth, opposite this city on the Elizabeth river, where great excitement prevails over the killing of Policeman W. S. Winningder by a negro named Strong. Four negroes have been arrested by the Portsmouth police in connection with the murder and are held for identification.

At midnight the two Portsmouth military companies began to patrol the streets and prevent the assembling of crowds. Every effort will be made to thwart an attempt at lynching which might follow upon the identification of any of the four suspects as Strong. Following close upon an assault on aged Mrs. Catherine Powell by an unknown negro, the killing of Winningder threw an already excited populace into a state of frenzy.

NO TROUSER BUTTONS; DIVORCE

Former Mayor Makes Wife Defendant Because of Alleged Negligence.

Des Moines, Ia., Aug. 11.—[Special.]—Declaring that his wife refuses to sew buttons upon his trousers and has not prepared a square meal for him for several years, James Brenton, mayor of Des Moines from 1900 to 1904, today began action for divorce. It is understood that Mrs. Brenton will file a cross petition, as there have been rumors for some time that she has contemplated such action.

A new cooling system of ventilation has been installed in the Dutch Room of the Stratford Hotel

MRS. DUKE'S CASE IN JURY'S HANDS.

Divorced Wife of Tobacco Man Now Awaits Verdict on Alleged Bad Checks.

LAWYER ATTACKS HOTEL.

Attorney Charges Suit Is "Frame Up" to Compel Payment of Certain Bill.

Short and to the point was the testimony in the trial of Mrs. Alice L. Webb Duke, former wife of the tobacco magnate, which took place in Judge Kersten's court yesterday. The selection of a jury, the presentation of testimony, the arguments of attorneys and the instructions of the court took only a few hours and the jury retired with the understanding that should they arrive at a verdict it will be returned sealed this morning.

The prosecution argued that Mrs. Webb, as she is compelled by order of the divorce court to call herself, cashed two checks, one for $25 and the other for $50, both of which were bad, the Great Northern Hotel company being the sufferer thereby.

The defense contended that the check was made out by her broker, Leonard W. Giles, and through carelessness he selected from a pile of check books one of a bank in which she happened to have no funds, and that she, at the time was so drunk, drugged, and ill that she could not take notice of this little mistake.

Owing to Mr. Giles' carelessness M. C. Parish, cashier of the Commercial National bank of Nacogdoches, Tex., the bank on which the check was drawn, was compelled to journey all the way to Chicago to explain that Mrs. Webb was not and never had been a depositor at the bank. Incidentally it may result in Mrs. Webb spending a year in the bridewell should the jury's verdict be "guilty."

Sees New Collection Method.

One of the features of the case was the impassioned argument of Attorney Alfred E. Case, who accused the Great Northern Hotel company of framing up the whole matter in order to "get a lever on Mrs. Webb and force her to pay her hotel bill."

"The hotel company has done all this for a purpose," cried Attorney Case. "They took the worthless checks in order to have a lever by which they could compel Mrs. Webb to pay her bill. It was their $196 they wanted and they took this dastardly way of getting it."

Mr. Case waxed exceeding wrath at the perfidy of a hotel that would resort to such means to collect its bills and in his attempts to sustain his point placed on the stand Frank Repetto, superintendent of detectives at the Great Northern, Auditorium and Annex hotels. Repetto has been sitting beside Assistant State's Attorney Day throughout the case and his calling by the defense caused surprise. Little information was obtained from him.

Mr. Giles, who wrote out the check for Mrs. Webb and delivered it to a bell boy to have cashed was reluctant to state that Mrs. Webb was drunk at the time. He said that she was "a mighty sick woman," but admitted that the sickness was probably alcoholism.

Mrs. B. M. Helvey, the prisoner's "nurse, chaperon and maid" at the time of the disaster, testified to the number of check books lying around the room and stated positively that Mrs. Webb was ill, drugged and drunk when she signed the check.

Mrs. Webb's Liquor Bill.

The situation was set forth more exactly in a suit heard before Judge Cleland to obtain judgment for the value of two worthless checks for $800 given to George D. Totten. In this suit the defense claimed Mrs. Webb was suffering from neurasthenia, but the plaintiff introduced evidence to show that during the days in question, when Mrs. Webb was running up her bill of $196 a week, she bought the following:

March 21—One-half pint best rye whisky, one quart Budweiser, one Suisse, one brandy.

March 22—One-half pint Holland gin, one hot gin, one quart Holland gin, one hot gin.

March 23—One quart Holland gin, one Suisse, one brandy.

March 24—One highball, two hot gins

Occasionally—a SHOE SALE

is conducted along lines which means to sell job lots of unsalable or damaged Shoes—but Ruppert's Wind Up Sale, now in progress, is an honest sale of all the regular stock of Men's, Women's and Boys' Shoes at greatly reduced prices—Red Tags everywhere.

In tan high and low Shoes—all sizes—which assures easy selection. Our standard $4 value—this week, $2.85

Sox Sale today

4,000 pairs, all the new patterns and shades of light weight lisles, silk lisles, wool and cashmeres: (Purple—dotted blue—fancy black—champagne—stone grays—wine red—dark tans and Teddy B. brown shades.) 25c, 35c and 50c values..... 19c

Ladies—attention!

We include in this offer all our Ladies' Mannish Oxfords, in tan or black.

$5.00 values for $3.45
$4.00 values for $2.48
$3.50 values for $2.25

All shops open evenings until 10 p. m.—Saturdays until 11 p. m.—all day Sundays for the benefit of working people.

Made and fitted by sho

$3,000,000 TOWN SOLD BY ONE MAN.

Woodmere, New York Suburb, Taken Over by Syndicate for Subdivision.

FERRY TANGLE GROWING.

Brooklyn Company Refuses Offer of City to Make Losses Good if Boats Run.

NEW YORK BUREAU CHICAGO TRIBUNE, New York, Aug. 11.

Announcement was made today that Woodmere, a property consisting of 400 acres, with forty houses, a club, stables, garage, market, postoffice, and drug store—practically a complete town—on the south shore of Long island, had been sold by R. L. Burton to the Woodmere Land association at about $3,000,000.

Woodmere, New York Suburb, Sold for $3,000,000.

The president of the association, a newly organized corporation, is Milton Le Cluse of the Long Island Real Estate exchange. The property was bought by Mr. Burton some half a dozen years ago before the tunnels or any of the other new rapid transit facilities were thought of.

The place has grown wild for years and was covered by a lot of tumbled down houses. Mr. Burton moved all of these away and spent $500,000 in beautifying the property, to which he gave the name of Woodmere. Since then he has built about forty dwellings costing from $8,000 to $50,000 each.

Since the completion of the subway to Flatbush avenue the property has become too valuable to continue entirely in its present form and will be subdivided.

Mrs. Helen Miner, wife of Edward Herbert Miner, an illustrator, committed suicide by shooting. Mrs. Miner was 36 years old and had been an actress under her maiden name, Helen Marvin. She had been suffering from spinal trouble from which she believed she would not recover.

An offer made by the city to pay the losses incurred by the operation of five lines of Brooklyn-New York ferry boats was rejected today by the New York Terminal company, which had announced its intention of discontinuing the service because it was unprofitable. The company demands $150,000 to run the ferries until Oct. 1. Acting Mayor McGowan said the former receiver of the Brooklyn Ferry company had informed him that the boats can be operated at a profit during the summer months, and as it has been heretofore stated that the line was sure to lose money this puts a new aspect on the case. Injunctions prohibiting the discontinuance of the five lines are still in force, and insure the operation of the lines until the courts pass upon the questions involved.

City's Offer to Pay Ferry Losses Rejected.

On a triple charge of grand larceny, forgery, and perjury, growing out of a suit brought by Mrs. Harriett N. Kilmer against the brokerage firm of E. F. Hutton & Co., Charles A. Bliven was arraigned today in the Court of General Sessions. A district attorney's office representative asked that bail be fixed at $25,000, asserting that a large sum was involved in the forgery charge.

Arraigned on Larceny Charge in Brooklyn Case.

According to the district attorney's office, Mrs. Kilmer brought suit against the brokerage firm for the recovery of securities valued at $45,000, and after the trial of the case Bliven, who was an employé of the firm, was arrested on a forgery charge, which later was dismissed. The grand jury, however, took up the matter and brought three indictments against Bliven and he was arrested.

The Rev. Mervin Jacobs, who was deposed from the pulpit of the Baptist church in Pine Plains for joining the Elks, stood guard with Mrs. Frank Husted in the house of the latter at Pine Plains last Saturday night, each with a loaded revolver, while whitecaps pelted the house with eggs and smeared the plazza with tar and feathers.

Minister Thwarts Whitecaps with Revolver.

Whether the latter were intended to form a garment for the minister or not is unknown, but the determined attitude of Mr. Jacobs and the fact that he and his hostess were armed took the raiders by surprise, and they dispersed without attempting to force their way into Mrs. Husted's house.

Ephraim Baylis recovered his sight partially on his eighty-ninth birthday after having been totally blind for ten years. Mr. Baylis, who lives in Jamaica, has prayed constantly that sight be restored to him, and, he says, has never lost faith that his prayers would be answered. To test his renewed power of vision his daughter, Ella Baylis, handed the family bible to him.

Regains Sight on 89th Birthday After Prayer.

"A birthday gift from heaven," cried the old gentleman joyously. "I can read the words 'Holy Bible' on the cover."

Mr. Baylis suffered a stroke of apoplexy ten years ago. While he was ill cataracts formed on his eyes and he became blind.

Ten thousand unemployed men on the east side of this city are preparing to parade next Friday, when the interstate prosperity congress begins its deliberations here under the auspices of the United Commercial Travelers' Protective association. Announcement was made today that the procession will halt before the building where the prosperity society is assembled and ask to participate in some of the benefits. Leaders in social settlement work and others who have taken part in similar demonstrations in other cities are agitating the movement for a big turnout.

Unemployed to March on Prosperity Congress.

The district attorney's office of Kings county, it was learned today, is conducting an investigation into alleged transactions supposed to be responsible for the wrecking of the old Mechanics and Traders' bank. It was asserted that the reason this investigation was not begun before was because the state banking department did not wish to hamper the rehabilitation of the institution. Forgery is alleged to be the chief charge involved.

Inquiry Into Alleged Bank Wrecking.

The attempt of a group of men using the name of the Greek Revolutionary society to collect $1,000 from Basio Spiropoulos, a Greek dealer in oriental goods, and Spiropoulos' plans to shoot the blackmailers resulted today in the arrest of Spiropoulos and four other men, who were hiding in the bushes in the northern end of Manhattan island.

Blackmailing Plot Leads to Arrest of Five.

Falling nine stories down an elevator shaft, August Does, 46 years old, was killed, every bone in his body having been broken. Does tried to leave the elevator after it had started for the tenth floor as the gate of the cage was closing. As the car shot upward the man plunged headlong into the shaft, his cries creating a panic among the occupants of the offices.

Man Tumbles Nine Stories in Elevator Shaft.

FOR LOSS OF APPETITE—Half a teaspoon Horsford's Acid Phosphate in half a glass water after meals, valuable in treatment of exhausting.

IDENTIFY 'BUSTER' LOCK UP FATHER.

(Continued from first page.)

girl, he smiled. He protested against leaving the automobile, sulked when he was taken out, and became cheerful only when he was told that he was to go back again.

He was guided to the front room on the second floor of the house, which he found to be of good size but poorly furnished. In one corner was a bed, with a baby carriage and a trundle bed turned up on edge at the foot of it. In another was a table bearing an oil stove upon which the scanty meals were cooked.

Over a mantel at one side was an illuminated quotation from Tupper:

"A babe in the house is a well spring of pleasure."

The inspector smiled bitterly at the decoration, glanced hastily through some of the papers lying about, and ordered the return to Harrison street.

Father Faces Inspector.

There he found waiting him the father, Alfred Crump, who had been brought in by detectives. Sternly he examined him for a time, declaring him unfit to rear children and denouncing him in harsh terms. In one hand he held a clipping from a newspaper showing "Buster's" picture. It had been found in Crump's room and was cut from last Saturday's paper, proving that the man knew the whereabouts of his son, although he made no effort to claim him.

All this tim "Buster" was in the corner of the office, snuggling down in the arms of Rosenthal, to whom he had run when his father tried to embrace him.

He had fallen asleep when a stenographer from Chief Shippy's office arrived and began to take down a complete statement from Crump.

The man in custody had already betrayed his nationality by his smart, pert answers in cockney accent, and his story went back to his early life.

Story of Crump's Life.

"I'm English," he said to the stenographer, "and came from London about five years ago. I used to work in a vinegar factory when I was young. I am 32 years old now and my wife, Jennie, is 34. We were married eleven years ago and have had eight children. Four died and four are living. The oldest one, Arthur, was sent to the Home for Feeble Minded Children at Lincoln a week ago by the county physicians. The second one is Joe, 'Mickey' is the third, and there is a baby, Alfred, named after me, 3 months old.

"I have been out of work a great deal of the time lately and have been working off and on for Carl Schroeder, who has a laboratory at Hoyne and Warren avenues, where I help make electrical insulation material. It was there the detectives found me. I get $12 a week.

"The wife and Joe and the baby are near Benton Harbor, Mich. They were sent there for an outing by the Volunteers of America. She went there last Thursday, and before she went she told me she had given 'Mickey' to a Mrs. Mitchell to take to Waukesha, Wis., and keep him there until October.

Says Wife Took "Mickey" Away.

"She took 'Micky' and the baby downtown a week ago Saturday and she told me at night she had given him to Mrs. Mitchell at some depot. Then Wednesday night before she went away she told me she had a postal card from Mrs. Mitchell saying 'Mickey' was all right.

"I couldn't tell it was his picture in the paper. It said he was only 3½ years old, and 'Mickey' is 4. He didn't talk like 'Mickey,' either, to the reporters. 'Mickey' knows how to spell his whole name and knows his address.

"I took the picture out of the paper Saturday and compared it with the one in Sunday's paper, and then I wrote to the wife asking her if she told me the truth about him. I haven't had any answer, except the second postal card, in which she told me what a good time they were having. I didn't have the car fare to come down to see the boy the police had. I've only been working four days this time and I haven't been paid yet."

His Story and Wife's Differ.

There was a difference between the story Crump said his wife had told him and the statement which she made at the Volunteers' camp near Benton Harbor, when she was told that the boy in the hands of the Chicago police was her son. Her statement follows:

"One Thursday I was sitting in Union park and 'Mickey' and the rest of the children were playing around when a woman dressed in black and most stylish like came up. She watched 'Mickey' for a few minutes and then said: 'I wish I had a little fellow like that.' It seemed like a chance to get 'Mickey' a good home and I said: 'Well, if you would promise to take good care of him, you might have him.'

"We talked a few minutes and when she left she said she would meet me at the same place in two days. That was on Saturday and I was to have 'Mickey' ready. So I fixed him up and left him there. She took him in her arms and he seemed to want to go. She started away and 'Mickey' just laughed and lisped something as I waved my hand to him."

Still Other Versions.

Another story which she had told was related by Mrs. Maud Dexter, keeper of the boarding house where the Crumps lived. She informed Inspector Wheeler that Mrs. Crump told her that Mrs. Mitchell came to the house to see her about getting possession of the boy, and that she had taken him to the depot at 9 a. m. on Saturday, Aug. 1, and had been compelled to walk home because she did not have car fare. Mrs. Crump told her later that she received a postal card from Mrs. Mitchell, but had lost it.

James Sutton, another boarder at the Park avenue house, was of the impression that Mrs. Crump had told him that she had taken the boy to Mrs. Mitchell at one of the passenger boat docks and that the sun was so hot that she did not wait until the boat left.

Of still greater importance was a telegraphic dispatch from Waukesha, stating that the Mrs. Mitchell referred to so frequently by Mrs. Crump did not exist there.

Inquiry among the women of the west side, who had lent every assistance to the family during the winter while they were suffering, showed that none of them had known this mysterious "woman in black."

Family in Pitiful Condition.

"I don't know of any such woman," said the Mrs. Ford referred to by Crump, who proved to be Mrs. Alice Ford, 300 Leavitt street, "and I never heard of any plan for sending 'Mickey' to Wisconsin.

"The philanthropic committee of the Douglas Park Woman's club, of which I am a member, gave a great deal of help to the family during the winter. Later the Campbell Park Presbyterian church took up the case. It was an especially sad one. The husband is not able to do much work, and he couldn't get a job anyway. Then the wife was sick. She was in the hospital four times for serious operations. Once we sent her to the Frances Willard hospital—that is, some of the neighborhood women bore the expense—and she was operated on there.

"It was a hard operation, needing internal sewing, and the stitches have pulled out. She is an invalid, but has to work. She took in washing when her husband couldn't get work, and had to put her knee on a chair to keep from tearing the stitches more.

"We did everything we could for them, and she came to me several times for help. I used to visit her frequently, and was appalled by the hopelessness of the conditions surrounding the family."

Mrs. Ford's daughter, Miss Susie Ford, gave a benefit concert in the winter for the family, and raised a substantial sum for their assistance.

Case of Supporting Whole Family.

Miss Florence Quinn, 98 De Kalb street, was the representative of the Campbell Park church who had charge of the Crump case during the early spring.

"We used to help them as much as we could," she said, "but we became almost discouraged. It was a case almost of supporting the entire family. They were given help by the bureau of charities during this time and we kept close watch upon them. I became well acquainted with the different members of the family, but I did not hear a word about any plan to send 'Mickey' away. I thought he was with his mother in Michigan. I haven't heard of any Mrs. Mitchell or any Waukesha woman who knew them or befriended them in any way."

Carl Schroeder, Crump's employer, gave him a good reputation as a steady, honest worker, but in the neighborhood of his home and elsewhere there were reports which tended to show that he spent much of his money for liquor. He did not deny that he drank occasionally.

WOMAN'S BODY FOUND IN LAKE.

Steamer Carolina Picks Up Well Dressed Corpse Eight Miles Off Waukegan.

Milwaukee, Wis., Aug. 11.—[Special.]—The body of a well dressed woman about 35 years of age was picked up by the steamer Carolina this evening eight miles off Waukegan. The body was brought to Milwaukee. There is no clue to its identity.

CATHOLICS TO AID CHILD LABORERS.

Federation of Societies Also Denounces Growth of the Divorce Evil.

CLEAN POLITICS IS URGED

Bishop McFaul Tells Purpose of Body and Asks End to All Friction.

Boston, Mass., Aug. 11.—The American Federation of Catholic Societies today adopted resolutions embodying the following:

"Child labor—We stand for legislation limiting the sphere and age of child labor, and every statute which protects child morality.

"Indecent literature—We earnestly urge Catholics to keep up a ceaseless warfare against indecent books, plays, periodicals, pictures, postcards, billboards, and the like.

"Religious test—Resolved, That this federation stands for the abolition of any and every religious test in all public employment.

"Clean politics—We cordially indorse all movements having for their purpose the purifying of municipal, state, and national politics.

"Divorce—We reaffirm our conviction that the only certain remedy for this evil is to be found in the doctrine which the Catholic church ever proclaims touching the indissolubility of the marriage bond."

Tells of Society's Purpose.

In the course of his address Bishop McFaul of Trenton, N. J., said:

"Several erroneous conceptions of the federation abound. Some think it is a sort of grievance committee, whose members intend to meddle unreasonably with the body politic. They add that the result must be friction between Catholics and non-Catholics, who are not living together peacefully and harmoniously. Why then stir up strife and bigotry? These good people need not be blamed, for we are just as anxious to live in quietness as they are.

"To redress our grievances will not create enmity between us and our fellow citizens. Do you know why we have grievances in this land of liberty? Because of weak kneed, jellyfish Catholics who are afraid to call their souls their own. What sort of a man is the average non-Catholic American whom we will meet? Generally a broad minded man, a large hearted man, a lover of justice and right, and a strong hater of injustice, wherever found.

Grievances Man's Own Fault.

"You prate to him of grievances. What will he say? Our fathers mingled their blood to found this glorious republic; shed it like water to maintain this union, and you have no business to have grievances. If you have them it is your own fault. You are too cowardly to make them known and have them redressed. And wouldn't he be right? Is it not the truth?

"The federation desires no privileges; it claims for Catholics only what is just and fair. It stands for the Christian life of the nation; for the Christian education of youth; for the sanctity and indissolubility of marriage, and the protection of the family and the home. These aims are both religious and patriotic, and are certainly worthy of Catholics and American citizens."

Duluth Bridge in Operation.

Superior, Wis., Aug. 11.—After being out of commission just two years today the big interstate bridge between Superior and Duluth is in use today.

Cause and Effect.

Where does your daily Milk come from?

Does your responsibility for the health and happiness of your family permit you to continue to take chances with your Milk supply when you have pure, sterilized, rich Milk held out to you *merely for the taking?*

What do you know of your milkman's Milk?

Doctors say that two-thirds the mortality of children is due to germ-infected Milk.

Don't you wish to be careful of your children and yourself?

Don't let mistaken ideas interfere—this means much to you in the future.

Not Condensed Milk.

Van Camp's is not like condensed Milk, which is half sugar. You can't use condensed Milk for cooking.

Van Camp's is nothing but Milk—rich Holstein Milk—with two-thirds the water evaporated.

Nothing is altered, nothing is added; no sugar, no starch, no preservative.

We simply evaporate two-thirds of the water. And you, when you use it, put the water back.

As this Milk enters into interstate commerce, the Federal Pure Food Laws protect you. And Uncle Sam's Laws are strict.

From Inspected Cows.

We have dairies in five states now—each in a dairying section far from the big cities. We milk 20,000 Holstein cows.

Each cow is inspected. So are the men who milk them. No chance is left for infection.

Our dairies are sanitary. We make a business of cleanliness.

Our factories, where the Milk is evaporated, are built without wood. They are cleaner than any kitchen.

Then the Milk is sterilized, so that not a germ of any kind can remain in it. The sealed can keeps for years.

This is a pure Milk crusade. We want you to try a Milk with all the butter fat in it—all the solids.

We will show you how whole Milk tastes. We will show you at our own expense.

Then you will know what it is, and know if you want it always.

We will buy you a can. Read the coupon plan described below.

A Cow in Your Kitchen.

Van Camp's means a cow in your kitchen. Rich Milk or Cream—little or much—as you want it.

No waiting for the milkman—no shortage, no waste. You open a can when you want it.

Please think what that means.

How often do you go without a Milk dish because you haven't the Milk?

How often do you throw some Milk away, or let it sour because you have too much?

You will never again depend on your milkman, after you know Van Camp's.

If this was just advertising talk we would not dare to put it to the proof by buying you a can to try at our expense.

For Children.

Let children drink what they want of Van Camp's. You need have no fear of germ infection, such as you have with raw Milk.

Raw Milk, like raw meat, is risky. One should never take it in that way. Milk should always be sterilized.

Van Camp's Milk Free Next Week

You will have a chance to try a pure, rich Milk.

We don't ask you to buy a can. Just go get it at our expense. We leave the verdict with you. We know we are right. We know we can solve your Milk problems for you. Don't be prejudiced—put the burden of proof on us.

The big Sunday papers will print a full-page advertisement containing a Coupon good for a ten-cent can at your grocer's. He has the Milk or can get it from his wholesaler on short notice. Nothing to do but just present the Coupon to the grocer and receive the free can.

The Van Camp Packing Co.

GENERAL OFFICES, INDIANAPOLIS, IND.

Dairies at St. Albans, Vt., Wauseon, O., Effingham, Ill., Watertown, Wis., and Perry, Iowa.

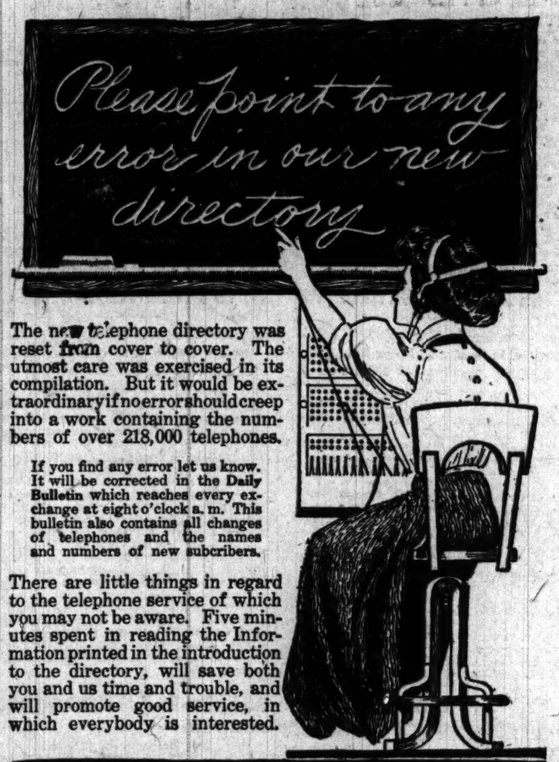

The new telephone directory was reset from cover to cover. The utmost care was exercised in its compilation. But it would be extraordinary if no errors should creep into a work containing the numbers of over 218,000 telephones.

If you find any error let us know. It will be corrected in the Daily Bulletin which reaches every exchange at eight o'clock a. m. This bulletin also contains all changes of telephones and the names and numbers of new subcribers.

There are little things in regard to the telephone service of which you may not be aware. Five minutes spent in reading the Information printed in the introduction to the directory, will save both you and us time and trouble, and will promote good service, in which everybody is interested.

Chicago Telephone Co.
203 Washington Street

DEEP CRACKS FROM ECZEMA

Could Lay Slate-Pencil in One—Hands in Dreadful State—Disease Defied Remedies and Prescriptions—Suffered Seven Years.

FOUND A PERMANENT CURE IN CUTICURA

"I had eczema on my hands for about seven years and during that time I had used several so-called remedies, together with physicians' and druggists' prescriptions. The disease was so bad on my hands that I could lay a slate-pencil in one of the cracks and a rule placed across the hand would not touch the pencil. I used ——, ——, Skin Lotion, —— Remedy and others externally but I did not use any internal remedy, and while some gave partial relief, none relieved as much as did the first box of Cuticura Ointment. I made a purchase of Cuticura Soap and Ointment and my hands were perfectly cured after two boxes of Cuticura Ointment and one cake of soap were used. I now keep them on hand for sunburn, etc., and use Cuticura Soap for shaving. I could write a great deal more in reference to my cure but do not want to take more of your time. William H. Dean, Newark, Del., Mar. 28, 1907."

CHILD SUFFERED

With Sores on Legs. Cured in Two Weeks by Cuticura.

"My little daughter suffered with sores on her legs all last summer. Her feet were sore, too, and she couldn't wear her shoes. I think she was poisoned by running through weeds but the doctor said it was eczema. I tried several remedies but failed to find a cure. Then I sent for Cuticura Soap and Cuticura Ointment which cured her in two weeks. I find Cuticura the best I ever tried for any kind of sore and I hope I shall never be without it. Mrs. Gartie Laughlin, Ivydale, W. Va., Apr. 25, 1907."

Complete External and Internal Treatment for Every Humor of Infants, Children, and Adults consists of Cuticura Soap (25c.) to cleanse the skin, Cuticura Ointment (50c.) to heal the skin, and Cuticura Resolvent (50c.) (or in the form of Chocolate Coated Pills 25c. per vial of 60) to purify the blood, sold throughout the world. Potter Drug & Chem. Corp., Sole Props., Boston, Mass.

Mailed Free, Cuticura Book on Skin Diseases.

THE CELEBRATED

Rheingold

AND

Loewen Bräu

LION BACH

EXPORT BOTTLED BEERS

Malt Liquid

PURE FOOD TONIC

UNITED STATES BREWING CO.

PHONE HUMBOLDT 1088.

EARL & WILSON'S

RED-MAN COLLARS

TRADE MARK

2 for 25 Cents

Why pay the same price for other makes? Ask Any Men's Furnisher

If you are offered a job in another city and have a lease on a house or apartment on your hands, an advertisement in The Tribune, either Daily or Sunday, will probably find somebody who would take the lease off your hands.

THE Keeley Cure — Established 1880 — **Dwight Illinois**

CHICAGO OFFICE: 806 Rector Building, Tel. Central 3255, 123 MONROE ST.

TO-NIGHT Cascarets

BEST FOR THE BOWELS AND LIVER

10c. 25c. 50c. All Druggists

FRANZ JOSEF

HUNGARY'S PROMINENT APERIENT WATER

WHERE TO EAT.

Good Luncheons

Try the delicious, inimitable noon time luncheons, four o'clock teas, evening suppers and after theater refreshments at

Gunther's Confectionery
212 STATE STREET

JOY HING LO CO., 204 State St. Edgar Don Sang, the celebrated Chinese baritone, will sing every Saturday and Sunday

GO WHERE ALL GOOD BOHEMIANS GO
FUMASOLI'S NEW CAFE VENICE.
Splendid Italian Table d'Hote, etc.
339 Wabash-av., near Congress-st.

DON'T THROW AWAY YOUR OLD GOWNS. Put a small Want Ad in The Tribune offering them for sale. There are thousands of people in the city who would buy your old gowns from you and wear them.

TURKISH MINISTER IS CALLED HOME.

He Will Be Replaced in Washington by the New York Consul General.

IZZET HID IN LEGATION?

Fugitive Said to Have Sought Refuge with Son, the Deposed Envoy.

Washington, D. C., Aug. 11.—Mehmed Ali Bey, the Turkish minister to the United States, today admitted he had received advices from his government recalling him. The recall did not surprise the minister in view of the changed conditions in Turkey.

Mundji Bey, consul general of Turkey at New York, a strong adherent of the Young Turks, has been appointed chargé d'affaires here pending the arrival of a new minister.

It is significant that the recall of Mehmed Ali Bey, and the appointment of Mundji Bey as chargé d'affaires follow closely upon the heels of an attack made upon Izzet Pasha, father of the retiring minister, by the latter.

Denies Charges Against Father.

Mehmed Bey today authorized a general denial of the charges against his father, laying particular stress upon the accusation he was involved in the Armenian massacres.

"Izzet Pasha was not the instigator of the Armenian massacres," he said, "and could not have been, for at the time of those massacres he occupied no political position, being president of the Commercial Tribunal, an organization which included in its membership both Europeans and Turks.

"When Izzet Pasha resigned that position after six years in order to enter the council of the sultan his retirement was hailed with regret by the members of the tribunal. If he had been a 'grafter,' as has been charged, he would not have been held in such high esteem."

Izzet Pasha Hidden in Legation?

New York, Aug. 11.—Mundji Bey, Turkish consul general at this port, appointed chargé d'affaires at Washington, departed for the capital tonight. The chargé stated he probably would return to New York tomorrow, as he is to continue his duties as consul general here.

Mundji Bey said it was believed Izzet Pasha, former secretary to the sultan and alleged to be a fugitive in this country, is now in hiding at the Turkish legation in Washington. If Mundji Bey were to find the missing Pasha it is believed he would endeavor to secure his extradition on the ground of violating the United States laws in entering the country an alleged polygamist.

SERVIAN KING IS ACCUSED OF INTRIGUE IN BOMB PLOT.

Nastitch, Under Arrest in Croatia for High Treason, Says Peter Led Movement for Possession of Montenegro.

LONDON, Aug. 11.—Nastitch, who was the principal figure at the trial in June at Cettinje of thirty-six prisoners charged with revolutionary activity in connection with the discovery of a score of bombs there last year and at which sensational testimony was adduced, involving Crown Prince George of Servia in a conspiracy against Montenegro, has published a book at Budapest in which he accuses King Peter of Servia of complicity in the bomb plot for the extinction of the Montenegran dynasty.

King Peter yesterday telegraphed the Servian representative in London declaring that all the allegations made by Nastitch, both at the trial and in his book, concerning the king of Servia and Montenegro were lies and as absurd as they were ridiculous.

A dispatch received from Vienna tonight announces that Nastitch has been arrested at Agram, capital of Croatia and Slavonica, charged with high treason, and that wholesale arrests continue there and elsewhere. The dispatch adds that the entire council of a small town on the Bosnian frontier has been taken into custody.

FLEET OFFICERS GO TO RACES.

Special Meeting Held by New Zealanders as Part of Entertainment of Navy Men.

AUCKLAND, New Zealand, Aug. 12.—No more beautiful sight ever was witnessed at the picturesque Ellerslie racecourse than that of today, when a special race meeting was held for the entertainment of the officers and men of the American Atlantic fleet. Admiral Sperry and his staff and all the officers who could be spared from duty aboard ship and the entire contingent of enlisted men on shore leave were present. There was an enormous gathering to greet the Americans.

After the races Admiral Sperry and 200 of the officers of the fleet proceeded as the guests of Prime Minister Ward and the members of parliament to Rotorua, the township of Thermal district, in the heart of the North island, 171 miles from Auckland, by rail, where tomorrow a magnificent new bath house will be opened. In connection with the function will occur a great gathering of Maori tribesmen, who will dance their famous war dances for the Americans.

For tonight various sports and entertainments have been arranged for the jackies, while the noncommissioned officers of the New Zealand garrison will entertain at drill hall the noncommissioned officers of the American and Australasian ships.

All the officers of the American fleet who did not accompany the admiral to Rotorua will be dined by the Orphans' club this evening.

SMUGGLE ARMS INTO PORTUGAL

Events May Mean Greater Activity by Revolutionary Party in the Near Future.

LISBON, Aug. 11.—The insistent rumors that the revolutionary propaganda is taking a firmer grip in this country and needs only a master hand to bring about a crisis are given importance by the discovery that recently there has been heavy smuggling into the country of arms and bombs. A suspicious packing case arrived yesterday from Barcelona and was opened outside of Lisbon. It was found to be filled with bombs. The declaration is made that many similar cases which reached here previously have been brought into the town.

NOTES FROM FOREIGN LANDS.

MANILA—Returns from the municipal elections show Simon Villa carried the southern district of the city, being elected alderman by a large plurality. Simon Villa is an ex-officer of the insurgent army and only escaped trial for the murder of a Spanish officer by the general amnesty proclamation. The American residents are opposed to the rapid extension of the ballot to the Filipinos, declaring the election of Villa demonstrates the incapacity of the natives for self-government.

LONDON—Mandeville de Marigny Hall, a New Yorker residing in Paris, was committed for extradition to France at the Bow street police court on the charge of obtaining a $5,000 automobile in Paris on false pretenses.

LONDON—Ambassador Reid gave a stag dinner at Dorchester house in honor of the members of the American monetary commission. A number of well known financiers were invited to meet the Americans.

SAARBRUECKEN, GERMANY—As the result of an explosion of fire damp in the Dudweiler mine fifteen persons were killed and six were seriously injured.

Delays Pay No Dividends.

Don't delay buying that Diamond. Easiest terms. Loftis Bros. & Co., 2d floor, 99 State street.

Memorial Pictures Show How Pioneers Looked, and Recall Good Old Days of Chicago's Youth.

OLD PHOTOGRAPHS AROUSE MEMORIES

Pictures of Pioneers Taken from Mosher Memorial Vault in City Hall.

RECALL THE EARLY DAYS.

Spectators Comment on Fact Courtliness Is Depicted in Every Face.

Memories of many years were stirred yesterday when the photographs and biographies of Chicago's pioneer citizens were removed from the Mosher Memorial vault in the city hall to another vault in the temporary quarters at 200 Randolph street.

Five albums, full of the faces of men whose names for the most part are now known across the continent, were opened for a moment and then closed up again, to remain secure from light and air until 1976. Thirty-five packages were left untouched by orders of Commissioner of Public Works John J. Hanberg. The commissioner even was enabled to withstand the supplications of the spectators when it was found one package was designated "The Ladies."

Besides the commissioner, Paul Redieske, the deputy building commissioner; Miss Valentine Smith, city archivist; Miss Louise Mosher, the cousin of C. D. Mosher, who gave the vault and collection to the city; and E. W. Prestien, a safe expert, were present, to see James Conners, the chief janitor, move the relics. A curious crowd also gathered to watch the work.

Those Were Days of Courtesy.

The dignity and old time courtesy depicted upon the faces of the men who made Chicago great delighted the spectators.

"There are no men in Chicago now with faces like those," commented Commissioner Hanberg. "I suppose the driving life we lead prevents it. In these pictures there is a sort of simple courtliness which is rare now, although I do not think we are any the less polite in our intentions than were our fathers. Perhaps the difference is that they had time to be courteous and we sometimes think we have not. And, if you notice, nearly every face is pleasant, humorous almost, and kindly."

A clerkly hand, of the kind upon which war office clerks prided themselves in the '60s, had engrossed opposite each picture the biographical sketch of the man it represented and his achievements up to date.

Familiar Names Appear.

Many of these delighted the investigators, who recognized in "Richard S. Tuthill, our efficient city attorney," Judge Tuthill of the Circuit court of the present day.

Of "the Rev. Charles H. Fowler, pastor of Centenary Methodist Episcopal church," it is related with pride that "he has received the degree of doctor of divinity." Dr. Fowler afterwards was elected bishop and was one of the leading figures in the church until his death.

John Dean Caton's photograph appears with the announcement that with one exception he brought the first case ever heard in a court of record in Cook county. Others whose names were chanced upon were Bishop William E. McLaren, Joseph Medill, "standing at the head of one of the most powerful and influential newspapers in the country"; Dr. N. S. Davis, Gen. John A. Logan, the Rev. Robert W. Patterson, Judges Joseph E. Gary and Murray F. Tuley, and Buckner S. Morris, who took the oath of office as mayor on March 6, 1838.

APPLES TO BE HIGH PRICED.

Congress of Growers Predicts That Fruit This Year Will Sell from $7 to $10 Per Barrel.

St. Louis, Mo., Aug. 11.—The sixth annual congress of the American apple growers opened here today at the Southern hotel with more than 100 growers from central and western states attending. The prediction was made freely by officers and delegates to the congress that apples will this year sell at $2.50 to $3 a barrel on the trees and that before the season ends they will be selling at $7 to $10 a barrel.

DEATHS.

[For other death notices see page 13.]

BEATTY—Catherine W. Beatty, Aug. 11, 1908, beloved wife of John K. Beatty, formerly of 3720 S. Morgan-st. Funeral from daughter's residence, Mrs. Geo. F. Tierney, 2517 N. 41st-av., Irving Park, Thursday, 9:30 a. m., to St. Viateur's church for requiem mass; then Logan Square by the Metropolitan L. to Mount Carmel.

CAHN—Edward Cahn, husband of Julia Cahn, nee Ginsburger, in his 51st year. Funeral private, Thursday, a. m., from chapel of H. M. Rolston, 6437 Lake-av.

HURLEY—Mary Ellen Hurley, beloved daughter of Mary and the late Michael, at Mercy hospital, Aug. 11, sister of Mrs. Joe Hohanadel, Kate, Daniel, John, Norah, William, and Michael. Funeral Thursday, 9 a. m., from late residence, 3216 Emerald-av., to St. David's church, where high mass will be celebrated, thence to Archer-av. limits by cars to Sag cemetery.

LEASENS—Mrs Helen Leasens, aged 77 years, at residence, 93 Warren-av. Funeral Wednesday at 1 p. m. from J. D. McRae's chapel, 660 W. Madison-st., by carriages to Rosehill.

LIPTON'S RACE FEVER GROWS

Victories Whet Appetite for Another Try at America Cup.

WOULD ACCEPT OLD RULES.

Designers, However, Will Not Build Freak Yacht, He Says.

LONDON, Aug. 11.—Flushed with the successes of his new racing yacht, Shamrock, which has won twenty-four out of twenty-seven contests in home waters, Sir Thomas Lipton is more anxious than ever to try again for the America cup. There are still six weeks for him to issue a challenge for a race off Sandy Hook in August of 1909, and he is hoping some intimation will come from the New York Yacht club that a challenge, if sent, would be accepted. Without such intimation Sir Thomas will not ask any British yacht club to challenge on his behalf.

"The ambition of my life," Sir Thomas said today, "is to lift the cup. Personally, I am willing to challenge under the old rules, but I cannot get a designer of standing to build another freak racer, so I am waiting an intimation that the New York Yacht club will accept a challenge similar to that sent last year, which, I have reason to believe, some members of the club favor.

Lipton's Conditions Simple.

"My conditions are quite simple. All I ask is to be allowed to build a challenger under the universal rules that now govern all yacht racing in America, and to be permitted to build two boats, the fastest of which will cross the Atlantic. The deed of gift, I believe, will not prevent the acceptance of a challenge under these conditions. One of the clauses distinctly states that the holder of the cup and the challenger can arrange all the details of the race to their mutual satisfaction.

"So long as the New York Yacht club insists upon a race between machines which serve no useful purpose, there is no possibility of a challenge, but as soon as it is willing to race under the rules adopted for the American regattas I am ready and anxious for another try."

Fife Also Is Confident.

Designer Fife, since the Shamrock has proved such a success, is more confident than ever of his ability to design a boat under the universal rule which will be successful in lifting the cup.

During his visit to America last year Mr. Fife carefully observed the new ideas adopted by trans-Atlantic builders and designers, and many of these have been embodied in the Shamrock. A combination of his own and American ideas, with improvements learned from the experience with the Shamrock, Mr. Fife believes, will produce a boat that will stand a better chance than any previous competitor of bringing back the cup.

BULLETIN ON CANADA GRAINS.

Ottawa Census Bureau Estimates the Wheat Crop of Whole Dominion at 130,963,000 Bushels.

Ottawa, Ont., Aug. 11.—The crop report issued by the census bureau estimates on a yield of wheat for the whole of Canada of 130,263,000 bushels; oats, 269,254,000; barley, 51,690,000; and hay, 8,780,000 tons.

Keep Sweet—

and you're sure to make and hold friends.

There's nothing like a dish of

Post Toasties

with cream for breakfast to keep one sweet all day.

Made of white corn—rolled into flakes and toasted.

But the flavour!—

"The Taste Lingers"

Made by POSTUM CEREAL CO., LTD., Battle Creek, Mich.

MONARCHS MEET AT CRONBERG

King Edward and the Kaiser Discuss European Relations.

STATE DINNER ENDS VISIT.

English Ruler Departs for Austria After Long Conference at Castle.

CRONBERG, Aug. 11.—From 9 o'clock this morning until the close of a state dinner tonight at the castle, the monarchs of Germany and Berlin were in conference. Various guesses have been made as to the subjects discussed by Emperor William and King Edward, and it is most probable that the talk was of a general nature on the state of European politics and the relations of the powers.

The meeting was arranged as of unofficial character and to that end the two rulers were nominally the guests of the prince and princess of Hesse. At the close of the dinner tonight King Edward bade the kaiser farewell and with his suite departed for Ischl, Austria. Despite the informal nature of the meeting, it is considered of no little importance as offsetting in large measure the popular murmur in Germany against the attitude of Great Britain toward the kaiser's realm.

Crown Princess Present.

Besides the emperor and king, Prince and Princess Friedrich Karl of Hesse, and the crown princess of Greece and the principal personages of their suites were present at tonight's festivities.

King Edward arrived here at 9 o'clock this morning and was met at the station by Emperor William and his suite. The rulers kissed each other on both cheeks and embraced in the most cordial manner. After the monarchs had been introduced to each other's suites they entered an open automobile and were driven to Friedrichshof castle, where they had a long talk before lunch.

Foreign Affairs Discussed.

Sir Charles Hardinge, representing the British foreign office; Baron von Jenisch of the German foreign office, and Sir Frederick Lascelles, the British ambassador to Germany, also had a long conversation together in the morning. The king and the emperor continued their private talk after lunch.

It is affirmed by both British and German officials that no actual proposals of any sort were under consideration. The value of the meeting in a political sense is in the frank talking over of the European situation by King Edward and Emperor William and representatives of the British and German foreign offices.

Speculate on Topics.

BERLIN, Aug. 11.—The Tageblatt today says it shares the view of some London newspapers that King Edward and Emperor William have discussed the question of naval programs at Cronberg. In fact, the paper declares it has learned from a "well informed source" that such has been the case.

SLAIN BOY CASE TO CORONER

Police Expect Jury to Hold Turk on Murder Charge.

FAIL TO GET A CONFESSION.

Inspector Dorman Believes Evidence Strong Enough for Conviction.

The inquest on the death of Tuffa Shishem, the Syrian bootblack, who was slain and his body cut to pieces, will be held at the county morgue this morning and the police expect the jury to hold Hassin Nemmer, known as "Hassin the Turk," for the grand jury on a formal charge of murder.

It is now up to the police to convict the Turk of the crime, and while they think there will be no difficulty about that they would have preferred wringing a confession from him. At least a score of times since his arrest last Thursday the Turk, who is a clever actor, has pretended to be on the verge of making admissions, but just the instant the police prepared to hear the anticipated statement in the presence of witnesses the prisoner would change the topic of conversation.

Turk Foils Police Sweaters.

"There is no use of bothering with this man any further," said Inspector Dorman last night. "He is putting up a bold front, but that does not prove his innocence. I am satisfied beyond the slightest doubt that he slew the boy and then dismembered the body and scattered it in the canals and pools of South Lawndale, and I had hopes that he would admit it.

"I have been kind to him and kept myself and men free from anything that would permit the prisoner to go into court and say that he was abused or that advantage was taken of his predicament.

Consider the Evidence Strong.

A confession would have made his conviction easier, but as it stands the case is just as strong as any could be without a confession. I interviewed all of my witnesses today, and the stories they tell are precisely the same as when they were first related. I have the utmost confidence in the two boys who saw the Turk take the murdered boy to 102 Mather street, and there is no doubt about the watchman's story of seeing the Turk with a suspicious looking bundle Sunday night. Then we have the bloody satchel from his home and the trousers which matched the coat and vest found in the satchel in the drainage canal. Our attempts with the suspect were not fruitless by any means. He has made many contradictions and proved that his word cannot be relied upon."

Jewish Society Adopts Constitution.

Jews driven from Kovno, Russia, because of political persecutions recently formed the Kovno Aid society with the object of spreading the principles of Judaism and last night at a meting held at 163 West Fourteenth street they adopted by-laws and a constitution. Among other things, the society will extend aid to newly arrived immigrants of the Jewish race.

SOME of the best models, the smartest colorings and patterns, the finest silk linings we ever had, are in this suit clearance at **$25.**

Hart Schaffner & Marx never made better clothes than they made for us this year. The stylish browns, tans, olives, greens, grays that make this a notable season are all here; you'll sympathize with yourself if you miss these bargains.

$45, $40, $38, $35, $32, $30 suits; many silk lined, at **$25.**
$30, $28, $25, $22, $20 suits, clearing at **$15.**

You ought especially to see the blue serges; many silk lined, worth up to $40, in the **$25** group. Others worth up to $30 at **$15.** Men's and young men's sizes; from 30 up to 54 inch chests.

It will be strange if you can't find your choice among these Hart Schaffner & Marx trousers at **$3.90,** worth up to $8.

THE clearance of Manhattan shirts is a leading attraction; the prices we quote on such qualities are very taking:

$1.15 for shirts worth $1.50.
$1.50 for shirts worth $2, $2.25, $2.50.
$2 for shirts worth $2.75, $3, $3.50.

HERE'S our way of clearing up what's left of the big straw hat stock; they're just as good hats as ever.

Straws worth up to $2.50, now $1
Straws worth up to $4, now $1.50
Panamas worth up to $6, now $2.75
Panamas w'th up to $10 now $4.75
Panamas w'th up to $15, now $6.75

UNDERWEAR: Broken lots of high grade goods; silkine, fancy lisles, ramie, bonbon lisles, worth up to $2.50; Munsing & Cooper union suits, worth up to $2; your choice now at **$1.**

Special lot of Conradi & Friedman lisles, colored and white, $2.50 values, now **$1.25.**

Clearing neckwear worth up to $2.50, at 50 cents.

The home of Hart Schaffner & Marx clothes *John B. Stetson hats* *Manhattan shirts*

Maurice L. Rothschild

Money cheerfully refunded

Good clothes for men and boys; and nothing else

Southwest Corner Jackson and State

Three stores: Chicago Minneapolis St. Paul

The Tobey Furniture Company

Wabash Avenue and Washington Street

Semi-Annual Sale

Furniture—Reductions 20 to 50%
Lace Curtains—Reductions 20 to 33⅓%

Oriental Rugs

Discounts 10 to 35%

We are pleased to note that, owing to the increasing favor with which the public has received our Oriental rug service, and the consequent rapid growth of the business in this department, it has been necessary to triple the space given over to our rug displays. We cordially invite our patrons to inspect our greatly augmented stock in these new quarters.

In this store Oriental rugs are bought and sold on a basis of known, positive values. Although our extensive collection contains many specimens from modern Oriental looms, which in artistic merit rank with the finest "collectors' pieces" in the country, they have been purchased and priced according to their tangible, actual value, judged by material, workmanship, colorings and design.

Our rugs are purchased individually—never in bales, haphazardly, "good and bad." Each rug must pass the personal, scrupulous examination of the head of the department, who is a native expert. Our patrons may therefore feel assured of the reliability of every representation made concerning the rugs we offer.

The following list, which contains only a few of the hundreds of specially-priced rugs in the sale, will give an idea of the values offered:

Large Sizes	Regular Price	Sale Price
Royal Kermanshah, 11.4x8.9	$285	$215
Royal Kermanshah, 11.6x10	490	375
Royal Kermanshah, 13.1x10.3	600	425
Royal Kermanshah, 14x10.6	675	500
Royal Kermanshah, 13.10x11.7	850	615
Royal Sarouk, 10.1x7	350	270
Royal Sarouk, 12x8.4	400	325
Royal Sarouk, 13x8.5	575	410
Royal Ispahan, 11x8.1	425	325
Royal Ispahan, 13.1x10.2	700	495
Serapi, 11.3x9	229	200
Serapi, 16x11.6	450	365
Meshed, 12.5x9.9	225	150
Meshed, 11.3x8	225	160
Meshed, 13.10x9.5	275	205
Meshed, 15x11.7	375	300
Meshed, 13.5x10	375	270
Mushgabad, 14.5x11.2	235	200
Mushgabad, 14x10.7	225	140
Gorovan, 12.8x10	240	145
Mahal, 12x9.5	225	157
Mahal, 10.4x9.3	185	125
Amritza, 10x8	150	100
Khiva, 9.2x7.6	100	75
Khiva, 9.6x8.2	127	95
Khiva, 12.6x9.8	180	167
Cashmere, 9.6x8.5	125	97
Bejar, 11.6x7.5	155	85
Antique Khorossan, 18.6x7.6	400	295
Beshir-Bokhara, 14.10x7.2	200	145
Camel's Hair, 11.10x4.10	200	150
Persian, 11.4x5.3	75	49

Long, Narrow Rugs		
Karaja, 9.9x3.2	$ 38	$ 27
Kurdistan, 10.7x3.5	50	32
Kurdistan, 12x3.2	58	39
Persian, 15.3x3.5	65	45
Persian, 17x3	65	52
Persian, 24.7x2.10	200	165
Camel's Hair, 16x2.10	140	100

Small Rugs		
Nomad, 3.6x2.6	$ 8	$ 5
Kazak, 3.9x3.5	14	11
Beloochistan, 4.9x2.8	22	15
Beloochistan, 6x3	22	19
Kurd, 7x3.10	25	21
Kurd, 6.7x4.7	40	26
Kurd, 7.3x4.9	40	31
Camel's Hair, 8x3.2	45	32
Anatolian, 5.7x3.4	40	22
Shiraz, 6x3.4	35	27
Mosque-Bokhara, 4.2x3.10	40	30
Afghanistan, 6x4.7	55	37
Senna, 6.10x4.7	60	49
Feraghan, 6.6x4.3	100	60
Royal Kermanshah, 6.8x4.3	90	65
Royal Kermanshah, 6.9x4.5	100	75
Royal Sarouk, 6.8x4.3	95	72
Royal Sarouk, 6.4x4.2	175	120
Royal Kashan, 6.8x4.3	250	185

Moussoul Mats, $3, $4 and $5.

Why and How Kodol Will Help You

Kodol helps your stomach do its work, because it is a perfect digester.

Kodol supplies the same digestive juices that are found in a healthy, vigorous stomach.

It is the only preparation that will digest all the food you eat; not a part of it, but all of it.

That is why Kodol helps you.

Kodol not only helps your stomach, it upbuilds the entire system, and wards off dangerous ailments, because it enables you to get all the nourishment and life-giving qualities out of the food you eat.

Giving you good, rich blood.

You must eat in order to live and maintain strength. Don't diet or starve yourself. Eat what you want. Let Kodol digest it. This is how Kodol helps you. It digests all your food and does it completely.

Perfectly harmless.

You only take Kodol when you need it. You don't have to depend on it.

Our Guarantee

Go to your druggist today and get a dollar bottle. Then after you have used the entire contents of the bottle if you can honestly say, that it has not done you any good, return the bottle to the druggist and he will refund your money without question or delay. We will then pay the druggist for the bottle. Don't hesitate, all druggists know that our guarantee is good. This offer applies to the large bottle only and to but one in a family. The large bottle contains 2½ times as much as the fifty cent bottle.

Kodol is prepared at the laboratories of E. C. DeWitt & Co., Chicago.

Kodol

for

Indigestion,

Dyspepsia,

Sour Stomach,

Digests all

the food

you eat.

Makes your

stomach strong.

Money back

if it fails.

A small Want Ad in THE TRIBUNE, either Daily or Sunday, will find your dog

Sox Win Final Game Before Eastern Trip, 6-1. Cubs Blank Giants.

THREE IN A ROW FOR WHITE SOX.

Feel Real Sassy, as the League Leaders Get Another Trouncing.

YANKEES BEATEN, 6 TO 1.

K. Elberfeld's Attaches Hooked Up Wrong Owing to Family Sickness.

Standing of the Clubs.

	W.	L.	Pct.		W.	L.	Pct.
Detroit	62	39	.614	Boston	49	54	.476
St. Louis	61	42	.592	Philadelphia	47	52	.475
CHICAGO	58	45	.563	Washington	39	61	.390
Cleveland	57	45	.559	New York	33	68	.327

Yesterday's Results.

Chicago, 6; New York, 1.
Philadelphia, 6; Cleveland 1 [first game].
Cleveland, 6; Philadelphia, 4 [second game].
Washington, 3; Detroit, 2.
Boston, 3; St. Louis, 0.

Games Today.

Washington at Detroit. Philadelphia at Cleveland.

BY CHARLES DRYDEN.

It was a gay life the Yankees led during the last stand here and the bodacious Sox side wiped them for the final game. Score, 6 to 1. That makes three in a row and starts Brig. Gen. Jones and pards eastward ho, attended by that sassy feeling, as the leaders lost again.

From an aquatic carnival at the outset the combat was later switched to the list of indoor sports. That is to say, the Sox first jumped into the Lake, front name Joe, and wound up by playing a Billiard game, front name Harry. All the runs were compiled in the six rounds Lake struggled against fate. Billiard was not molested in the two rounds he worked. Dr. White, the famous magazine writer, with portrait of the author, started for the south siders and was ahead when Walsh relieved him in the sixth. The Yanks nipped a tally off the doctor in the fifth, and when he waltzed the first gent up in the next Jones made a swift switch.

Vapor Floats Deceiving.

The hostiles could do nothing with the vapor floatist beyond one swat and it opened the draw to a double play. K. Elberfeld's attaches were a joke the way he had them hooked up, owing to much sickness in the family. Moriarity returned to the bedside of his brother and Mr. Conroy was recalled to New Choisey by the illness of a child. K. Elberfeld did the best he could with the talent remaining on the hoof. He put Sweeney at first and Chase at third. Delehanty was instructed to cover third base when Hal dashed in for bunts. He did so several times, but in the eighth Del fell down an his dual job and Atz went from first to third on a bunt Chase picked up. However, the Yank's were spared the sting of seeing Jakey score.

In the sixth the Sox committed wholesale burglary. They stole five bases after two were gone in that hilarious round and stacked up four tallies. Twice, with men at first and third, they pulled the double steal and the run came in. Mr. Blair was throwing to second to beat the band and stepping aside each time so that the fellow coming in from third could have free access to the plate. There was no need of haste, as Mr. Kiles generally dropped the throw at his end of the circuit.

Brings On That Tired Feeling.

This exhibition made Mr. Lake so tired he gladly desisted. He had held the Sox to six hits and his pals made them a present of the four counters. But that was no chance for the Yanks to come on, even with the ghastly sixth wiped out, as Walsh stopped them flat in the last four rounds.

The introduction of Mr. Billiard was the event of the afternoon. It required a bit of pantomime to place that young man before the public, and even then some of the bugs were guessing. When Mr. Sheridan introduced the new pitcher the crowd yelled, "What's that?" The umpire's voice sounds like dragging a chain across a railroad track and the baffled bugs asked him to come again. Picking up the broom used for sweeping the plate, the versatile Mr. Sheridan held the handle after the manner of a cue, and made a couple of shots. So far so good, but how could the populace tell whether he meant Poole or Billiard? They gave it up and allowed the game to proceed. Nothing startling occurred until Dr. White crawled out of the Everglades in the second. Delehanty smote a safety to left and Ball beat a bunt. Niles sacrificed and Blair drew a pass. Sweeney bumped to White, forcing Del at the plate, and Sullivan doubled Sweeney at first. Prodigious cheers.

Sox Busy in the Third.

The Sox did nothing in the first and second. In the third Tannehill made an infield hit and gained second on the out of White, pitcher to first. Hahn beat another infield safety. The demise of Jones at first, unaided, counted Tannehill. Direct from a bed of sickness, Mr. Dougherty poled a beauty to right, sending Hahn to third. Pat got trapped between first and second on the return throw. Ball and Sweeney became absorbed in the pastime of chasing the dead ball and forgot all about Hahn. When Sweeney got a hunch that something was coming off at the plate he chucked one in that direction. But Hahn had reported and Pat went on to second for a much needed rest. Anderson skied to Chase.

The hostiles made their only splash in the fifth. After Blair had flied out Sweeney drew a base on balls and Lake bounced to Jones. Tannehill fumbled Keeler's rap, which rolled away from Lee, and he went scrambling after it on hands and knees. Chase hit to center, bringing in the run. Hemphill was tossed out by Atz. In the next White passed Delehanty. With Walsh on the slab, Ball sacrificed. The next two were easy outs.

In the local sixth Dougherty and Anderson perished by the sky route. Ball made a two base wild heave to Atz. Parent beat a grounder to short and stole second. Sullivan raced out another bump to short and Atz scored. Sullivan and Parent did the brother steal act and Parent gilded in.

Do the Double Steal Act.

Ball made a bum heave on Tannehill. He and Sullivan double stole some and Bill galloped across the rubber amid loud acclaim. Walsh doubled to center, counting Tannehill with the fourth tally. Hahn hit to Ball for the third out

Billiard made a huge start in the eighth by fanning Brig. Gen. Jones. He then hit Dougherty with the ball and Anderson whacked to Chase for a double play. Parent's fumble in the ninth started Ball, and Niles smote a single. Blair hit into a double play and Sweeney was easy for Atz. In the local ninth Atz walked. Chase came in for Parent's bunt and Atz moved to third on the out. Sullivan fanned and Tannehill died to Keeler. Score:

NEW YORK.

	AB	R	BH	TB	BB	SH	SB	PO	A	E
Keeler, rf	4	0	0	0	0	0	2	0	0	0
Chase, 3b	4	0	1	1	0	0	0	2	4	0
Hemphill, cf	3	0	0	0	0	1	0	3	0	0
Delehanty, lf	3	0	1	1	0	0	0	2	1	0
Ball, ss	3	0	1	2	0	1	0	0	6	2
Niles, 2b	3	0	0	0	0	1	0	2	2	1
Blair, c	3	0	0	0	0	1	0	3	1	0
Sweeney, 1b	3	1	0	0	1	0	0	13	0	1
Lake, p	3	0	0	0	0	0	0	0	2	0
Billiard, p	0	0	0	0	0	0	0	0	0	0
Totals	29	1	5	5	4	2	0	24	18	3

CHICAGO.

	AB	R	BH	TB	BB	SH	SB	PO	A	E
Hahn, rf	4	1	1	1	0	0	2	0	0	0
Jones, cf	3	0	0	0	1	0	0	3	0	0
Dougherty, lf	3	1	1	1	0	0	0	1	0	0
Anderson, 3b	4	0	0	0	0	0	0	2	2	0
Atz, 2b	3	1	0	0	1	0	0	2	4	0
Parent, ss	3	1	1	1	0	0	1	3	3	1
Sullivan, c	4	1	1	1	0	0	0	6	2	0
Tannehill, 3b	4	2	1	1	0	0	0	1	0	1
White, p	0	0	0	0	0	0	0	1	0	0
Walsh, p	1	0	1	2	0	0	0	2	2	0
Totals	30	6	6	7	2	0	3	27	13	2

New York	0	0	0	0	0	1	0	0	0	0—1
Chicago	0	0	0	0	4	0	1	0	1	0—6

Two base hit—Walsh. Struck out—By Walsh, 6; by Lake, 2; by Billiard, 2. Bases on balls—Off White, 1; off Lake, 1; off Billiard, 1. Double plays—White-Sullivan-Anderson. Chase-Niles-Sweeney. Walsh-Parent-Anderson. Hits—Off White, 4 in 5 innings; off Lake, 0 in 4 innings. Hit by pitcher—Dougherty. Time—1:55. Umpires—Sheridan and Egan.

NEW PITCHER FOR THE CHAMPS.

Chance Adds a Left Hander to the Cubs' Twirling Staff in "Tacks" Neuer.

New York, Aug. 11.—[Special.]—Manager Chance added a left handed pitcher to the Cub staff today in "Tacks" Neuer, formerly with the New York Highlanders, who was taken along to Pittsburg with the team and will accompany it to Chicago for a thorough tryout. Neuer pitched good ball for Griffith last fall, but was not so successful this spring and was let out. Chance thinks he has the makings of a good pitcher.

THE CUBS' PREDICAMENT.

NOTES OF THE WHITE SOX.

But two of the Sox will take part in the Young benefit game—Jones and Parent.

Jones and his men will leave for the east today at noon, opening at Washington on Friday.

Invalid Smith was a pleasant caller at the Highlanders' hotel Monday evening. Light refreshments were served.

Wire Chief Phelps, better known as Ren, hails with joy the prospect of rest. There will be nothing doing with the tick boxes until Saturday.

It is said Invalid Smith will take his speckled vest on the eastern trip. The weather might turn cool, and he could make a flash on Broadway.

Mr. F. Glade has gone back to Grand Island, Neb., to remain the rest of the season. His spell of sickness early in the year knocked him out of condition.

Yankees and Sox and a dozen actors employed by the moving picture people did a lot of weird stunts at the ball park yesterday morning. The man who acted the umpire got his.

Harry Billiard, who worked a couple of frames at the windup, was with Meridian, Miss., the early part of the season. He pitched against the Cubs during the spring practice tour.

B. Sullivan and Davis were to have gone to Boston, but Bill has some bumped shins with a touch of rheumatism on the side, and George's ailing thumb is unable to leave its paper bag.

Not since 1906 has Umpire Sheridan retired from the game for good. He reconsidered when the sap started flowing in the spring of 1907. He is done for good this time, he says, and will stick to the embalming business at San Jose, Cal. We shall wait and see what we shall see when the sap starts up again in the spring of 1909.

TWO TIMELY HITS BY FREEMAN GIVE SENATORS THE VICTORY.

Detroit Lands on Smith at the Start but He Steadies and Pitches Cleverly, Winning Three to Two.

Detroit, Mich., Aug. 11.—Two timely hits by Freeman drove in three men, giving Washington just enough runs with which to win. Detroit hit Smith hard at the start of the game, but he steadied and pitched superb ball thereafter. Rossman's batting feat found Detroit's play. Both sides gave their pitchers perfect support at all stages. Score:

Detroit.	R	H	P	A	E.	Washington.	R	H	P	A	E
McIntyre, lf.	1	2	2	0	0	Milan, cf.	0	1	2	1	0
Schaefer, ss.	0	1	5	2	0	Shinke, 2b.	0	2	1	4	0
Rossman, rf.	1	2	1	0	0	Unglaub, 2b.	0	0	2	1	0
Coughlin, 3b.	0	1	1	3	0	Freeman, lf.	1	1	2	0	0
Schmidt, c.	0	0	4	3	0	Street, c.	0	0	6	0	0
Downs, 2b.	0	0	2	0	0	McBride, ss.	0	0	1	4	0
Donovan, p.	0	1	1	3	0	Smith, p.	0	0	0	1	0
Totals.	2	7	27	9	0	Totals.	2	5	27	9	0

Detroit	0	0	0	0	0	0	0	0	0	0—2
Washington	0	0	0	0	2	0	1	0	0	0—3

Two base hit—Cobb. Three base hit—Milan. Sacrifice hits—Cobb. Unglaub. Stolen bases—McIntyre, Rossman. Double plays—Shinke, Unglaub and McBride-Freeman. Bases on balls—Off Donovan, 2; off Smith, 1. Struck out—By Donovan, 2; by Smith, 6. Time—1:40. Umpire—O'Loughlin.

NAPS GET EVEN BREAK.

Cleveland, O., Aug. 11.—Philadelphia won the first game, 6 to 1, and Cleveland the second, 6 to 4. After pitching great ball in the first game, Vickers tried to pitch the second game as well. He weakened in the second inning of the second game, however. Philadelphia tied the score in the seventh inning of the second game and Cleveland won in the eighth, with Plank pitching for the visitors. The fourth game had two pitchers knocked out, Falkenberg in the first game and Berger in the second. Scores:

Cleveland.	R	H	P	A	E.	Phila.	R	H	P	A	E
J. Clarke, lf.	1	1	1	0	0	Hartsel, lf.	0	1	0	0	0
Bradley, 3b.	0	0	2	1	0	Oldring, cf.	1	1	0	0	0
Turner, cf.	0	2	0	0	0	Collins, 2b.	2	2	4	2	0
Lajoie, 2b.	1	2	3	4	0	Murphy, rf.	0	2	2	0	0
Stovall, 1b.	2	2	7	0	0	Davis, 1b.	1	2	10	1	0
Bemis, c.	0	0	2	2	1	Collins, 3b.	1	2	1	0	0
Altizer, cf.	0	0	2	1	0	Nichols, ss.	0	1	1	4	1
Hinchm'n, ss.	0	0	0	2	0	Schreck, c.	0	0	6	0	0
Berger, p.	0	0	0	0	0	Vickers, p.	0	0	0	0	0
Rhoades, p.	0	1	0	4	0	Dygert, p.	0	0	0	2	0
*Davidson	0	0	0	0	0	Powers.	0	0	0	0	0
W. Clarke, c.	0	0	1	0	0	Plank, p.	0	0	0	2	0
Totals.	6	12	27	16	1	Totals.	4	12	24	15	2

*Ran for Bemis in eighth.

Cleveland	1	1	2	0	0	0	0	2	0	—6
Philadelphia	0	2	0	0	0	0	2	0	0	—4

Hits—Off Rhoades, 11 in 8 innings; off Vickers, 6 in 11-3 innings; off Dygert, 2 in 4 2-3 innings. Two base hits—Murphy, J. Collins. Three base hit—Stovall. Sacrifice hits—Bradley (2), Altizer, Nichols. Davis. Stolen bases—Clarke, Bemis. Double plays—Bemis-Lajoie; Altizer-Bemis. Bases on balls—Off Berger, 1; off Dygert, 1. Struck out—By Rhoades, 4; by Vickers, 1; by Dygert, 2. Time—1:42. Umpire—Connolly.

Boston, 3; St. Louis, 0.

St. Louis, Mo., Aug. 11.—Boston made it three out of four from St. Louis by winning today's game, 3 to 0. Both pitchers did good work, but Cicotte was invincible with men on bases. Score:

St. Louis.	R	H	P	A	E	Boston.	R	H	P	A	E
Stone, lf.	0	0	0	0	0	Stone, lf.	1	0	0	1	0
Hartzell, rf.	0	0	2	0	1	Lord, 3b.	0	1	1	3	0
Will'ms, 2b.	0	0	0	1	0	Gessler, rf.	1	1	2	0	0
Wallace, ss.	0	0	1	2	0	Hoffman, 2b.	0	1	0	1	0
Ferris, 3b.	0	0	0	2	0	Laporte, ss.	0	0	5	4	0
Hoffman, cf.	0	0	3	0	0	Sullivan, cf.	1	0	2	0	0
Jones, 1b.	0	1	15	1	0	Wagner, c.	0	0	8	0	0
Spencer, c.	0	0	4	0	0	Carrigan, c.	0	2	4	2	0
Howell, p.	0	0	1	0	4	Cicotte, p.	0	1	1	3	0
Totals.	0	1	27	14	1	Totals.	3	6	27	17	1

St. Louis	0	0	0	0	0	0	0	0	0	0—0
Boston	0	0	0	0	0	0	0	0	3	—3

Two base hits—Stahl, Lord, Gessler. Sacrifice hit—Lord. Stolen bases—Hoffman. Double play—Thoney-Lord-Stahl. Bases on balls—Off Howell, 3; off Cicotte, 6. Hit by pitcher—By Cicotte, 1. Struck out—By Howell, 3; by Cicotte, 4. Passed ball—Spencer, 1. Time—1:54. Umpires—Evans and Hurst.

PIRATES SWARM ON SPARKS

Pennant Chasers Find Philly Twirler in Eighth.

FOUR RUNS CLINCH RESULT.

Latter Part of Contest Played in Rain After Half Hour's Delay.

Philadelphia, Pa., Aug. 11.—The latter part of today's game was played in the rain, and play was once suspended for nearly half an hour. Sparks held Pittsburg to one hit in seven innings, but in the eighth the latter made four hits and got a base on balls, scoring four runs. Score:

Pittsburg.	R	H	P	A	E	Phila.	R	H	P	A	E
Thomas, cf.	1	0	1	0	0	Grant, 3b.	0	1	2	2	0
Leach, 3b.	1	1	1	2	0	Knabe, 2b.	0	1	2	2	0
Clarke, lf.	1	2	4	0	0	Titus, rf.	0	0	0	0	0
Wagner, ss.	2	2	2	3	0	Magee, lf.	0	0	2	0	0
Storke, 1b.	0	1	8	0	1	Bransfield, 1b.	0	0	9	0	0
Ab'chio, 2b.	0	0	1	2	0	Osborne, cf.	1	0	5	0	0
Wilson, rf.	0	0	1	0	0	Doolin, ss.	0	1	3	3	0
Gibson, c.	0	0	6	1	0	Docin, c.	0	1	4	0	0
Phelps, c.	0	0	3	0	0	Sparks, p.	0	0	0	2	1
Maddox, p.	0	1	0	2	0	Moren, p.	0	0	0	0	0
						*Courtney	0	1	0	0	0
Totals.	5	8	27	9	0	Totals.	1	5	27	9	1

*Batted for Sparks in eighth.

Pittsburg	0	0	0	0	1	0	0	4	0	—5
Philadelphia	0	1	0	0	0	0	0	0	0	—1

Two base hit—Clarke. Three base hits—Clarke, Doolin. Hits—Off Sparks, 5 in eight innings; off Moren, 4 in 1 inning. Sacrifice hits—Storke, Abbatichio (2), Knabe. Sto.en base—Bransfield. Bases on balls—Off Maddox, 4; off Sparks, 2. Hit by pitcher—By Sparks, 1. Struck out—By Maddox, 7; by Sparks, 2. Time—1:51. Umpires—Johnstone and Klem.

Boston, 2; St. Louis, 0.

Boston, Mass., Aug. 11.—Tuckey, Boston's new left hander, pitched his first game today and shut out St. Louis, 2 to 0. The locals had many chances to score, but Karger was effective with men on bases. Score:

Boston.	R	H	P	A	E	St. Louis.	R	H	P	A	E
Beaumont, cf.	0	1	1	0	0	Shaw, rf.	0	0	0	0	0
Dahlen, ss.	0	0	2	2	0	Charles, 2b.	0	2	2	2	0
Bates, lf.	0	1	1	0	0	Murray, cf.	0	1	1	0	0
McGann, 1b.	0	1	9	1	0	Konetchy, 1b.	0	1	11	1	0
Ritchey, 2b.	0	1	6	1	0	Dooin, c.	0	1	5	0	0
Browne, rf.	1	2	2	0	0	Byrne, 3b.	0	0	1	3	0
Sweeney, 3b.	0	0	0	5	0	Reilly, ss.	0	0	3	1	1
Graham, c.	1	1	6	0	0	Bliss, lf.	0	0	1	0	0
Tuckey, p.	0	0	0	3	0	Karger, p.	0	0	0	1	0
Totals.	2	7	27	12	1	Totals.	0	6	24	13	2

Boston	0	0	0	0	0	0	2	0	0	—2
St. Louis	0	0	0	0	0	0	0	0	0	—0

Two base hits—Bates, Beaumont. Three base hit—Browne. Sacrifice hits—Graham, Ritchey. Stolen bases—Reilly, McGann. Double plays—Karger-Reilly-Konetchy; Konetchy-Reilly-Sweeney-Ritchey-Konetchy. Hits—Off Karger, 4; off Tuckey, 1. Hit by pitcher—By Karger, McGann. Struck out—By Tuckey, 6; by Karger, 4. Time—1:42. Umpire—Emslie.

MORE ROOM FOR GIANTS' FANS.

Plans Filed for Increase in Seating Capacity at Polo Grounds in New York.

New York, Aug. 11.—Plans have been filed with Building Superintendent Murphy for enlarging the big stand at the polo grounds, the home of the National league baseball club, by erecting a temporary addition that will increase the seating capacity about 5,000. Several thousand people have on more than one recent occasion been turned away from the grounds because of lack of seating accommodations.

LISTEN TO THIS, MR. CHANCE!

Manager Hugh Jennings of the Tigers Unbashingly Awards National League Pennant to Giants.

Detroit, Mich., Aug. 11.—[Special.]—"The interclub series between Detroit and St. Louis will decide the pennant race and I feel certain that when these eleven games are played the Tigers will be leading by a good margin," declared Hugh Jennings tonight. "The world series will be between the Tigers and the New York Giants. McGraw will win out in the National."

Gambling on Pirates' Showing.

Pittsburg, Pa., Aug. 11.—Special.]—Thousands of dollars changed hands here today as the result of big wagers made by local sports that the Pirates would not return home in first place. When the results of the games in the east were announced this evening, which showed that Pittsburg not only would return in first place but with a better percentage than it went away with, there was great rejoicing.

WISCONSIN CRICKETERS COMING

Cream City Club Arranges to Play Two Games in Chicago Early in September.

Milwaukee, Wis., Aug. 11.—[Special.]—The Milwaukee Cricket club has arranged to play two games in Chicago early in September as a return engagement to the games played here by the Chicago club. On Sept. 6 the club will play the Hyde Park club on its own grounds, and on the following day, Labor day, will meet the South Park team. E. B. Nalsh, the manager, is negotiating with the Pullmans of Chicago for a game here later in the season and expects to secure one in October.

MINOR LEAGUE STANDINGS.

AMERICAN ASSOCIATION.

	W.	L.	Pct.		W.	L.	Pct.
Louisville	69	48	.590	Minneapolis	58	58	.500
Toledo	66	47	.584	Kansas City	53	63	.457
Indianapolis	64	50	.561	Milwaukee	51	64	.443
Columbus	64	53	.547	St. Paul	43	82	.287

CENTRAL LEAGUE.

	W.	L.	Pct.
Evansville	64	45	.587
Dayton	62	44	.585
South Bend	59	50	.541
Grand Rap.	57	49	.538
Ft. Wayne	55	52	.514
Evansville	51	55	.481
Terre Haute	53	52	.505
Wheeling	26	80	.245

3 EYE LEAGUE.

	W.	L.	Pct.
Springfield	63	39	.618
Decatur	60	47	.535
Peoria	54	48	.529
Dubuque	52	49	.515
Bloomington	48	52	.480
Cedar Rap.	48	52	.480
Clinton	41	57	.418
Rock Island	41	57	.418

CENTRAL ASSN

	W.	L.	Pct.
Burlington	60	31	.608
Waterloo	46	50	.607
Quincy	56	37	.602
Keokuk	49	47	.541
Oskaloosa	39	48	.448
Jacksonville	41	49	.456
Ottumwa	34	60	.362
Kewanee	26	62	.310

WIS.-ILL. LEAGUE.

	W.	L.	Pct.
Wausau	48	23	.568
La Crosse	49	38	.563
Freeport	48	39	.552
Madison	40	37	.519
Fond du Lac	42	46	.477
Green Bay	41	45	.477
Oshkosh	35	51	.407
Rockford	33	52	.388

Yesterday's Results.

AMERICAN ASSOCIATION.

Louisville, 9; Minneapolis, 2.
Indianapolis, 3; St. Paul, 1.
Columbus, 1; Milwaukee, 0.
Toledo, 9; Kansas City, 7.

THREE EYES LEAGUE.

Cedar Rapids, 5; Clinton, 1.
Bloomington, 1; Peoria, 0 [eleven innings].
Springfield, 3; Decatur, 2.
Dubuque-Rock Island—Rain.

CENTRAL LEAGUE.

Evansville, 5; South Bend, 2.
Dayton, 8; Zanesville, 1 [first game].
Zanesville, 9; Dayton, 0 [seven innings].
Fort Wayne, 10; Wheeling, 4.
Grand Rapids-TerreHaute—Rain.

CENTRAL ASSOCIATION.

Keokuk, 3; Kewanee, 0.
Jacksonville, 4; Ottumwa, 1.
Oskalcosa-Quincy—Rain.

WISCONSIN-ILLINOIS LEAGUE.

La Crosse, 1; Fond du Lac, 0 [ten innings].
Madison, 1; Oshkosh, 1 [five innings].
Wausau, 10; Rockford, 1.
Freeport-Green Bay—Rain.

WESTERN LEAGUE.

Pueblo, 7; Des Moines, 0.
Denver, 3; Sioux City, 2.
Omaha-Lincoln—Rain.

EASTERN LEAGUE.

Baltimore, 2; Montreal, 1.

EASTERN ILLINOIS LEAGUE.

Taylorville, 2; Staunton, 4.
Vincennes, 3; Paris, 2.
Linton, 3; Shelbyville, 1.

SOUTHERN LEAGUE.

Atlanta, 12; Birmingham, 0.
New Orleans, 8; Little Rock, 1.
Montgomery, 3; Nashville, 1.
Memphis, 2; Mobile, 0.

SOUTH MICHIGAN LEAGUE.

Flint, 2; Kalamazoo, 3.
Jackson, 1; Battle Creek, 4.
Lansing, 2; Tecumseh, 3.

ILLINOIS-MISSOURI LEAGUE.

Macomb, 2; Monmouth, 1.
Havana, 1; Hannibal, 0.
Galesburg, 3; Canton, 0.

NORTHERN LEAGUE.

Duluth, 4; Winnipeg, 1.
Brandon, 4; Fargo, 2.

TENNIS PLAY AT TURF COURTS.

Nearly All the Preliminaries in Men's Singles at Meadow Club Are Completed.

SOUTHAMPTON, Aug. 11.—Nearly all of the preliminary round matches in the men's tennis singles were completed today on the turf courts of the Meadow club. The principal winners were: J. D. E. Jones defeated G. Gallatin, 6—1, 6—1; Robert Leroy defeated B. Hoffman, 6—2, 6—0; Dr. P. B. Hawk defeated T. Harris, 6—1, 6—1; A. S. Dabney defeated T. C. Trask, 7—5, 8—6; W. F. Johnson defeated C. C. Lee, 6—1, 6—0; and R. H. Palmer defeated S. Peabody Jr., 6—0, 6—2. In the second round the ex-national champion, H. W. Slocum, defeated the young Princeton player, D. Mathey, 7—5, 6—1. William J. Clothier took his match by default.

Rain Stops Tennis Tourney.

Sioux City, Ia., Aug. 11.—There was nothing doing today in the tri-state tennis tournament on account of the heavy rain. Tomorrow the consolation singles will be played down to the semi-finals, and play will be started in the doubles for the championship.

RIFT IN CLOUDS FOR THE CHAMPS

Deluge Stops the Cubs-Giants Game, but Paradox Stands Just the Same.

AMENITIES OF BALL LOT.

McGraw's Airy Persiflage Tempts Chance to Show Aptitude at Repartee.

Standing of the Clubs.

	W.	L.	Pct.		W.	L.	Pct.
Pittsburg	61	36	.629	Cincinnati	51	51	.500
New York	59	39	.602	Boston	43	55	.450
CHICAGO	57	42	.576	Brooklyn	37	60	.381
Philadelphia	52	46	.547	St. Louis	35	58	.333

Yesterday's Results.

Chicago, 4; New York, 0. [Six innings.]
Boston, 2; St. Louis, 1.
Pittsburg, 5; Philadelphia, 1.
Brooklyn-Cincinnati, rain.

Games Today.

Brooklyn at New York. Boston at Philadelphia.

BY I. E. SANBORN.

New York, Aug. 11.—[Special.]—Jack Pfiester and the Cubs broke their losing streaks simultaneously today, beating the cheesy Giants 4 to 0 in the curtailed first half of a double header, which was cut short by a deluge.

Southpaw Jack was right with a capital R today, and there never was a chance for the Giants or any other team to beat him. He held McGraw's pennant aspirants to two hits under adverse conditions, and from the moment his pals bagged two runs in the second inning the only doubt as to the result was whether or not a legal battle could be finished.

Out of apparently clear skies there blew up from somewhere a storm which started to wet things as early as the third round. Not until well over the legal limit, however, did the downpour arrive which compelled a cessation of hostilities. The Cubs had completed their seventh and one was out in the Giants' half of the same round when a steady drizzle turned to a drenching rain and drove even the players to shelter. There was a mad scramble of a tremendous throng for anything that looked like shelter. Not one in 500 of the throng had brought umbrellas, as the day promised to be the fairest of the fair.

Thousands Are Shut Out.

No one knows how many people would have been there if it had not been necessary to look the gates early in the day. The attendance far exceeded all expectations, and only a meager bunch of special police had been provided, consequently when the mob, which looked bigger than Saturday's, began to get unruly, threatening to invade the field so completely as to prevent playing at all, the gates were barred and thousands were locked out, while every available substitute Giant was pressed into service to hold the throng in check.

When the cloudburst came it is a miracle no one was seriously hurt in the mad scramble which ensued, but that was due partially to the fact that the packed stands could not hold another ounce of humanity anyway. Of the great majority of the spectators who were in the open stands and on the field, each took a thorough soaking as good naturedly as possible. Thousands of male fans will add to the price of admission the cost of pressing suits and buying new hats, while hundreds of dressmakers' costly creations were absolutely ruined, to the distress of feminine rooters who trusted to sunny skies not wisely but too well—and all this for less than six innings of baseball.

It was a great and bitter battle while it lasted, and what might have come off if the elements had not drowned out friend and foe alike never will be known. When the Giants found themselves unable to cope with Pfiester, and that the Cubs were not going to hand them the game again, they began scrapping with the umpire and their opponents. The Cubs, unable longer to restrain pent up feelings of nervousness, responded in kind. Some of the verbal bouquets handed back and forth by the warring athletes fairly burned the atmosphere in spots.

Amenities of the "Profesh."

One of the most gentlemanly exchanges of compliments took place between McGraw and Chance as sides were changed in the fourth round. Muggsy shouted to the Peerless Leader: "You've got a bunch of Germans with their heads down," to which Chance retorted: "Aw, why don't you go out and pay some of the debts you owe." But for the rain there might have been a disastrous conflagration, but some of the language that followed would have set fire to courtesy.

The Cubs gained a jump in the second inning on errors by their opponents, who were in the air as high as the world's champions have been known to be, Evers opened that session with a slow bounder to Herzog, who made a wild toss past Tenney into the crowd. Jack went to second. Steinfeldt made up for yesterday's failures by stinging a liner into the left field crowd, scoring Evers. Howard bunted and was safe on Devlin's wild throw. Stelny was held on third, but scored when Tinker hit into a double play to Herzog. Kling reached a fly back of second which Tenney muffed. Herzog, or Donlin could have captured with ease, but each waited for the other, and the great crowd roasted them mercilessly. Pfiester struck out.

Seymour opened the Giants' half of the same

Saratoga Sheriff Defiant on Betting Question. Golf. Athletics.

Giants.

MPIRES FOR CAN LEAGUE

Makes Announce-
fter Completing
Arrangements.

S MODEST VIEW.

Credit for Reform,
Ve Would Like to
art at Once.

Johnson announced yester-
uble umpire system will be
es of the American league
sing no time after making
sident Johnson already has
diamond indicators to com-

hich was looked upon as in-
future owing to the growing
the game, has been advo-
ber of the leading baseball
s hardly thought the change
so soon. Many recent hap-
amond, however, where only
worked have shown the ne-
pairs of eyes. It seems rea-
e the National league also
pires next season, although
n has not expressed himself

Up the Umpires.

than any other baseball ex-
he public. President John-
organization of the American
a feature of his umpiring staff
that its decisions and control
ld be upheld. His support of
rought him into frequent tilts
managers anxious to win, who
spension he meted out to play-
uildoze the "ump." When the
to blame, a new face generally
lowing season.
policy has been a higher grade
h the American and National
er compensation for the men.
npire's salary limit was $1,500
tter men now receive as much
yer, which will strike the cridi-
s their tribulations and the im-
sition as no more than fair.

f Two Withheld.

e two new men will not be an-
me. One is considered the best
ing minor league—so good, in
son's offer of $500 to the league
r the remainder of the season
d the head of the American
secure the men now the double
bably would have been put into
n for the remaining games of

he new move Mr. Johnson said:
itled to the best they can get
xpense no longer is a factor.
of baseball demand two um-
cannot see everything. There-
the patrons what they are enti-
ot claim any particular credit
simply keeping abreast of the

ERTS ARE COMING.

to Compete with ew to
g Challenger for the
Davis Cup.

11.—News confirming the visit of
tennis team to this country in
he competition for the Davis
further details regarding the
was given out here tonight by
of the United States Lawn

e English team will come here
of Americans to decide which
ils as challenger of Australasia
of the Davis cup, the emblem
upremacy in the lawn tennis

ls pair, Nat Emerson, the sin-
he west, and Louis H. Waldner
rrive tomorrow. They will go
recent grounds at Bay Ridge
for their coming contest.
11.—The British Lawn Tennis
reed to the American sugges-
eliminary round for the Dwight
nnis challenge cup contest in
ll be for the purpose of decid-
can or English players go out
t the holders of the title. Con-
tchie and J. C. Harte, the Eng-
for New York the end of this

R MUSKEGON MEET.

Organizes Track Team to
n Open Events at the
higan Resort.

Russell of the University of
n the midsummer sleep of the
organizing a team of track
take to Muskegon, Mich., the
week to compete in an open
will make up the team, which
a summer class in the theory

Oklahoma sprinter, who was
oon interscholastic last spring,
hes and the quarter mile.
part in the jumps. Iddings in
vinson in the 440. Crawley in
and shotput. Worthwine in the
Gerend in the weights.
their own expenses.

ionships for New York

11.—It was announced today
d field championships of the
nion, both senior and junior,
awarded to the New York
ept. 18 and 19. Entries will
airman of the championship
rk City, on Aug. 29.

Test Satisfactory.

package cart which is one of
hed on an efficiency test to all
ss reached Chicago late last
o Milwaukee. The little com-
carries 500 pounds of freight
eserver and driver, made good
ikes leg of its trip.

hoes for
st sort of
customers
shoes. Of
we couldn't
certain sizes
mer Oxfords
appointment
d to prevent
re putting in
up to $5, at

anything you
If you can't
at $2.85 will
ed in these no

ncluding the fa-
, into two lots,
em worth much

us, Chicago.
ta quickly.

SHERIFF OF SPA DEFIES HUGHES?

Saratoga Official Says He Will "Stand Pat" Despite the Governor.

LAWYER SPEAKS FOR HIM

Asserts That County Officer Has Discharged His Duty Under the Law.

Saratoga, N. Y., Aug. 11.—[Special.]—John Bradley Jr., sheriff of Saratoga county, who has been summoned by Gov. Hughes to answer charges of permitting open bookmaking at the race meeting, was at the track this afternoon with his deputies as usual. To all inquiries regarding his possible removal by the governor the sheriff replied he did not intend to change his position, even though charges were made every day against him.

"I have been living up to my duty as my counsel and I have seen it, and I will make no change in my attitude," he said. "I shall continue to permit oral betting and will make no arrests unless the conditions of the Bischoff decision are violated. I have seen no violations of the law on the track this season."

This attitude of the sheriff left the racing people free to continue the mode of betting instituted earlier in the season. There is plenty of oral betting.

Preacher Finds Gambling.

It developed tonight that the Rev. Walter Laidlow last week gave the sheriff a chance to "be good." Mr. Laidlow wrote the sheriff last Wednesday and told him that representatives of the anti-race track gambling committee had visited the track.

Some of the things they found, according to the letter received by Sheriff Bradley, were: Fourfifths of the attendance at the track were gambling upon the races; money openly passed; records being made; hundreds of bookmakers pursuing their business in Saratoga; their numbers and business increasing since the opening day.

Sheriff Bradley had a conference later with ex-State Senator Brackett, whom he has retained as his counsel. After the conference Senator Brackett gave out the following statement:

"I have seen a copy of the charges against the Saratoga county sheriff, as published in the morning papers. I know nothing of the facts—nothing that has occurred on the track—because I have not been there. But if the sheriff has honestly done his duty, on the lines laid down in the written opinion I gave him for his guidance, he cannot properly be removed, nor have I any idea that he will be, for the opinion simply stated the law as it is and as the courts have held it to be.

Touches on Hughes' Zeal.

"I do not believe, nor have I any reason to believe, that the governor will try to make a martyr of the sheriff in order to show his own zeal against racetrack gambling. In the first place, I think that is neither the conception nor measure of duty of this governor. In the next place, such a course is entirely unnecessary. His zeal is pretty well known already, I guess.

"I assume that the hearing will be conducted with the same fairness as a proceeding in court, and I shall prepare for it in the same way. I know of no reason why I should attempt to try the matter out in the newspapers, nor shall I."

TRAVERS IS WON BY DORANTE.

Historic Saratoga Stakes Taken by Forsythe's Horse, with Jockey Lee in the Saddle.

Saratoga, N. Y., Aug. 11.—On a heavy track today Dorante, carrying top weight, won the historic Travers stake, worth $5,562 to the winner. Dorante, which has improved wonderfully since coming here, ran the best race he has shown this year, and J. Lee put up a perfect ride on the Forsythe colt. King James was second, with Beaucoup third. The time, 2:09 3-5 for the mile and a quarter, was good considering the track conditions.

First race, ¾ mile—Sanguine, 98 [Sweet], 7 to 1, won; J. C. Core, 106 [Notter], 11 to 10, second; Monocle, 105 [McCahey], 11 to 5, third. Time, 1:20 2-5. They're Off, Orphan Lad, Greene, and Ace High ran.

Second race, handicap, all ages, 1 mile—Far West, 113 [Gilbert], 7 to 10, won; Sedouin, 106 [McCarthy], 7 to 2, second; Schleswig, 96 [Sweet], 15 to 1, third. Time, 1:42. Fultonville and Woolsandale ran.

Third race, 2 year olds, ¾ mile—Court Lady, 107 [Shilling], 7 to 1, won; Arondack, 107 [McCarthy], 6 to 5, second; Edwin L., 106 [Sweet], 8 to 1, third. Time, 1:17. Piuma, Eschau, Midshipman Easy, Westmore, Donatus, and Home Run ran.

Fourth race, Travers stakes, 3 year olds, 1¼ miles—Dorante, 116 [J. Lee], 6 to 1, won; King James, 111 [Shilling], 2 to 1, second; Beaucoup, 111 [Notter], 9 to 5, third. Time, 2:09 3-5. Bar None and Sir John Johnson ran.

Fifth race, 1 mile—The Wrestler, 102 [Smith], 9 to 5, won; Sir Toddington, 101 [York], 8 to 1, second; Alauda, 99 [McCahey], 3 to 1, third. Time, 1:42 2-5. Robert Cooper and Antaeus ran.

Sixth race, 2 year olds, 11-16 mile—Rostrum, 110 [McDaniel], 4 to 1, won; Petticoat, 107 [Notter], 8 to 5, second; Bird of Flight II., 107 [Musgrave], 15 to 1, third. Time, 1:10 2-5. Mi Derecho, Lighthouse, Michael Beck, Ed Wray, Energy, Moorish King, Nunda, and Louise Bell ran.

FORT ERIE RACE RESULTS.

First race, ¾ mile—Salnstir, 5 to 1; Dorothy Webb, 15 to 1; Flower Beauty, 10 to 1.

Second race, 11-16 mile—T. M. Green, 12 to 1; Elizabeth Harwood, 16 to 5; Dick Roller, 1 to 2. Third race, ¾ mile—Harold Hall, 3 to 1; C. J. Childs, 8 to 1; Washakie, 9 to 5.

Fourth race, 11-16 mile—Goes Fast, 8 to 1; Ellicott, 6 to 1; John Carroll, even.

Fifth race, ¾ mile—Belmere, 6 to 1; Alencon, 20 to 1; Edsoly, 10 to 1.

Sixth race, ¾ mile—Utterance, 7 to 2; Keep Moving, 3 to 1; Aunt Rose, 2 to 1.

Seventh race, 1 5-16 miles—Spunky, 3 to 1; Holscher, 7 to 2; Hostile Hyphen, 6 to 5.

RACE MEET AT DOUGLASS PARK?

Report at Buffalo That the Louisville Track Will Open in the Fall.

Buffalo, N. Y., Aug. 11.—[Special.]—It was stated here today that the Douglass Park Jockey club would apply for an eighteen day fall meeting at Louisville, to follow after the Lexington meeting.

While the Kentucky state racing commission has as yet announced no autumn dates, it is the general belief that Churchill Downs will open the season there as usual, followed by Lexington. Then Douglass park, if dates are granted, will fall in, and after that it is possible that there will be a late fall meeting at Latonia.

The news relative to Douglass park was welcome to horsemen, as it means an extended period of racing. Two years ago the Douglass park people secured an injunction against the state racing commission restraining the latter body from interfering with its interests. The case was taken to the United States Appellate court, sitting in Cincinnati, and the decision of the lower court was reversed.

MATCH WON BY JACK LEYBURN.

Sweet Marie Is Beaten Decisively, Her Conqueror Establishing a New Track Record.

Philadelphia, Pa., Aug. 11.—[Special.]—Jack Leyburn won the two straight heats from Sweet Marie at Belmont park this afternoon and established a new record for the track in the first heat, which he negotiated in 2:06¾. The other heat was made in 2:06¾.

RACE RESULTS AT GALESBURG.

Galesburg, Ill., Aug. 11.—[Special.]—The opening day of the Great Western circuit trotting and pacing meet here saw some good going, although no sensational features resulted. The chief event was the one heat race for $1,000 between Citation, pacer, and Angiola, trotter, which the former won in 2:06¾.

Fleming Boy, barred from the betting, easily won the second, third, and fourth heats of the Manufacturers' trot, losing the first by breaking. The 2:25 trot was John Ward's from the word go. Summaries:

The Manufacturers' stake, 2:25 trot, purse $1,000:
Fleming Boy, b. h., by Camera [Dean]..2 1 1 1
Mary Mac, b. m., by Constanero [McKinzie]..1 2 2 2
Brace Girdle, b. m. [McMahon]..6 2 6 3
Don Z., b. g. [Hewitt]..8 7 4 4
Rellac Jr., blk. c. [Grubb]..5 4 3 5
Decoration, s. h. [Flynn]..7 6 5 6
Almeora, blk. m. [Rosenure]..4 5 dr.
Time—2:12¾, 2:13¾, 2:11¾, 2:11¾.

2:25 class pace, purse $500:
John Ward, b. h., by Binger [Jones]..1 1 1
Bonner, b. g. [Whitney]..2 2 4
Achilles, br. h. [Niles]..3 3 2
Ding Pointer [McMahon]..4 4 3
Time—2:12¾, 2:13¾, 2:13¾.

Free for all, purse $1,000:
Citation, by Nonvalson [McMahon]..1
Angiola [Amos]..2
Time—2:06¾.

Present Holder of the Lipton Cup.

Cherry Circle.

Commodore J. F. McGuire, Columbia Yacht Club.

GROCERS GOLF AT EXMOOR.

H. J. Bonney Wins the J. O. Armour Cup for Low Net Score.

OSCAR REMMER IS SECOND.

W. J. Feron of the Chicago Club Has Best Gross Score of Day.

BY J. G. DAVIS.

Figuring out the prizes in the annual golf tournament of the Wholesale Grocers and Bakers' association is about as easy as computing the pickle output of northern Indiana, and that appears to be easier than handicapping the men of molasses, tea, coffee, and prunes.

The annual gathering of the grocerymen was held yesterday at the Exmoor Country club and it was fortunate for the players of known ability that there were other prizes than those for low net or they would have been handicapped off the board.

Play was at thirty-six holes, and H. J. Bonney, the veteran Skokie player, carried off the main trophy, the J. Ogden Armour cup, with a net count of 142, two points lower than the total of Oscar Remmer, a clubmate. Mr. Remmer took the Dr. Price cup. F. C. Thomas, also of Skokie, taking the Procter & Gamble cup for third net prize.

M. C. Schope, winner of the Log Cabin cup; T. Barbour Brown, winner of the Boulevard cup; J. E. Bradstreet, winner of the Morro cup; and George N. McMurray, winner of the Reid, Murdoch & Co. cup, were the other low score men in the event.

W. J. Feron of the Chicago Golf club negotiated the best gross score for the thirty-six holes, getting a 158 with a 77 in the morning and an 81 in the afternoon. He received the Bromangelon cup. The Sprague, Warner & Co. cup went to Sydney Murch of Skokie, for low choice score of 56.

E. H. Guertin won the Kellogg trophy for low net score in the morning. W. C. Fox taking the Hoyt cup for second play. Veteran W. M. Hoyt won the Inderrieden cup for low net score in the afternoon, G. N. Stevenson taking the Wakem cup. Several players might have won two prizes, but were eligible for only one.

Summary of Scores.

	A.M.	P.M.	G.	H.	N.	Ch.
H. J. Bonney	94	92	186	44	142	64
Oscar Remmer	91	124	46	144	142	60
Sydney Murch	100	92	201	56	145	58
F. C. Thomas	87	87	174	28	146	63
C. Schope	100	91	191	36	147	67
E. H. Guertin	85	90	175	28	147	67
T. B. Brown	82	86	168	20	148	70
J. E. Bradstreet	87	85	172	24	148	70
George N. McMurray	92	84	176	28	148	67
G. N. Stevenson	86	83	169	20	149	64
W. J. Feron	77	81	158	8	150	70
W. C. Fox	108	115	223	72	151	72
W. P. Wardrop	99	87	176	24	152	69
W. A. Frost	110	115	225	72	153	74
E. P. Price	85	94	180	16	138	64
W. H. Nichols	104	100	204	48	156	67
De Courcy Lloyd	87	91	178	22	156	72
A. C. Fischer	93	91	186	30	156	70
E. B. Merritt	88	84	172	16	156	67
F. E. Madden	77	89	166	8	157	72
F. C. Latte	88	85	173	16	157	74
W. H. Eagle	86	87	173	16	157	73
A. A. Beebe	90	92	182	24	157	72
A. J. Denison	88	94	182	24	158	72
P. B. Hoyt	81	77	158	sc	158	75
N. L. Hoyt	80	84	164	4	160	72
R. F. Peyton	93	84	177	16	161	73
W. R. Buffner	85	90	175	24	161	68
N. C. Craig	89	92	181	20	161	73
R. W. Keyes	81	83	164	sc	163	73
G. J. L. Janes	93	86	179	16	163	73
T. N. Conrad	101	95	196	32	164	71
S. S. Disgee	84	85	169	4	165	75
R. E. Small	106	109	215	48	167	72
J. W. Blackledge	86	103	189	20	169	75
H. E. Spear	67	87	154	4	170	70
Godfrey Ball	66	107	205	32	171	70
G. Y. Price	93	95	188	17	172	78
H. C. Smith	108	102	210	40	170	72

Engineers on Links.

Percival Manchester led the victorious team in the monthly competition of the Chicago Engineers' club held yesterday at the Chicago Golf club, defeating the side led by A. J. Mason by 25 points to 16. Score:

Mason's team.		Manchester's team.	
A. J. Mason	0	P. Manchester	3
F. T. West	0	R. B. Carter	0
W. H. Pratt	0	E. N. Nevercut	3
C. N. Denise	2	W. H. Baldwin	0
F. H. Clark	3	G. H. Scribner	0
C. W. Mercher	1	W. Morada	2
Homer Niess	0	A. Allen	2
F. B. Peck	0	A. E. Dennis	0
A. Rement	0	C. E. Schaumsler	3
M. D. F. Sample	2	B. P. Smith	1
L. E. Ritter	0	C. H. Carlidge	3
S. N. Nichols	2	R. E. Belknap	1
R. I. Randolph	0	A. Goodling	3
J. E. Moore	0	D. Modjeski	3
R. M. Shankland	2	Paul Willis	1
C. L. Strebel	3	J. Knight	0
Total	16	Total	25

D. Modjeski won the handicap event, registering best net score of 71, aided by an allowance of 34. Homer Niess had the best gross of 94. P. E. Smith registered 104—22—82. Homer Niess 94—10—84 and C. N. Denise 104—18—86.

Play at Calumet.

Mrs. Dunstan Collins, Mrs. S. J. Chadwick, and Mrs. B. B. Cushman won the low gross score prize in the triplicate team contest at Calumet yesterday after playing off a tie with Mrs. F. E. Ellis, Mrs. H. E. Ambler, and Miss Chloe Davidson. Low net honors went to Miss E. H. Young, Miss Florence Mills, and Miss M. Walker, who tied at 98 with Miss Leonard, Mrs. Conrad Young, and Mrs. Harum and won the playoff.

Mrs. E. A. Hateman won the low net score at Windsor with 90—12—46. Miss Burkley and Mrs. Cramer tied for low gross, each getting 52—5—47.

Cup Entries Close Tonight.

Entries for the Pater Filius cup contest at the Midlothian Country club will close tonight. Officers of the Western Golf association will manage the event. Chairman W. J. Black of the sports and pastimes committee reported last night that most of the players who competed last year will again take part.

Trotting Races Postponed.

Buffalo, N. Y., Aug. 11.—The grand circuit trotting races scheduled for today were postponed until tomorrow. A light rain fell during the morning and the weather throughout the day was threatening.

C. A. A. TARS BACK VENCEDOR

Club Sailors Pick Sloop to Beat Schooner Valmore.

TWO RACES ON THE CARD.

Owners Tramel and Thompson Plan to Meet Aug. 20 and 23.

BY JOHN G. DE LONG.

The proposed match race between Commodore George Tramel's sloop Vencedor of the Chicago Athletic association and President William Hale Thompson's schooner yacht Valmore of the Illinois Athletic club now seems certain to come off as one of the principal features of next weeks' big yachting carnival.

Since Thompson's big double sticker defeated Vencedor in the Mackinac race members of the C. A. A. have been clamoring for a meeting between the boats over a short course, which will largely eliminate the element of luck that naturally attends the longer race. The Cherry Circle sailors are smarting over the loss of the Mackinac cup and are backing Vencedor heavily in the coming match. A peculiar angle to the race between the big fellows is the fact that friends of Commodore Tramel arranged the match without his knowledge and he knew nothing of it until he read of it in the papers while away on his annual cruise. He has readily fallen in with the idea, however, and has cut his trip short in order to get here for the race. Vencedor is expected to arrive from Macatawa tomorrow or Friday and Tramel will at once put his big mahogany flyer in condition to make the hardest fight of its great career. According to the plans of the promoters two races will be sailed between the pair, one to be held Thursday, Aug. 20, when the I. A. C. holds its regatta, and the other on the following Saturday as the chief feature of the C. A. A. regatta. A cup is to be presented to the winner of each race.

Lipton Cup Crews Busy.

Owners, skippers, and crews of the Lipton cup challengers continued their activity yesterday. There was something doing on every one of the eleven yachts that await Saturday's starting gun. "Kid" Wild had Cleveland out for its daily canvas stretching stunt and the Ohio flyer was put through paces that made owners of the boats sit up and take notice. Cleveland practically finished its preliminary practice yesterday, for this afternoon the Lake Erie fin will be hoisted out of the water for its potheading process.

It became known yesterday that Fred Price has quietly put over a coup in securing Lawrence ("Babe") Cowan to work up forward on his great centerboarder Spray in the cup races. Cowan is acknowledged to be without a peer on fresh water as a light canvasman and skippers of at least two of the other cup candidates were desirous of securing his services. The decision of Price to fly the Cherry Circle burgee of the Chicago Athletic association cinched the deal, however, and it is thought the addition of Cowan to the crew will materially increase the already good chances of Spray winning the trophy. Spray now is lying on the dock at the foot of Fifty-fifth street, where Abe Burrell and his men are grooming the centerboarder.

Managing Owner George Weed and Skipper Alex Cuthbert had Chicago out for daily practice in the afternoon and everything worked smoothly on the hope of the Chicago Yacht club. Cuthbert has abandoned the patent mainsheet drum on Chicago following the accident that carried away the gear in last Saturday's race and he has gone back to the orthodox manila sheet and the ordinary block. Chicago probably will be shored up on the dock for the final overhauling tomorrow.

Graphite for Columbia.

Tomorrow will also find Commodore McGuire's Columbia high and dry on the coal dock at the entrance to the river, where Skipper "Sport" Hermans and his crew will apply the graphite in order to make the slippery white racer even smoother than it already is. This yacht is being picked to win by many of the critics, who claim it is one of the smartest tricks of the bunch. "Kid" Wild, the Cleveland sailorman, says Columbia is the one he fears most. I. A. C. of the Illinois Athletic club is also out of water, as Skipper Clyde Bailey has ordered considerable work done on the boat. No word was received yesterday from Spite of Detroit and hope of the boat's being here for the series has been abandoned.

Signs Two Pitchers and Fielder.

Rockford, Ill., Aug. 11.—Special.]—The Rockford club has signed Pitchers Opfergelt and Jake Vance of Chicago and Outfielder Clark, secured from Stroh Fry.

PETERS TROPHY TO COMPANY H.

First Regiment Teams in a Close Contest at the Camp Logan Range.

SCORES OF SECOND DAY.

Only Two Points Separate the First Squads in Feature Shooting for Prize.

Handicapped by a light rain which fell during the afternoon at Camp Logan, the marksmen in the Illinois State Rifle association failed to come up to the first day's records, made under much better conditions.

The Peters trophy event went to company H team of the First regiment, with a total of 165 points out of a possible 210. Company D team of the same regiment was only two credits behind its opponent when the totals were taken. Range club team finished but one point behind company D.

Company H team won on the strength of the well placed shot of A. J. Swezey, who finished out his turn on the 500 mark with a total of 34 out of a possible 35 points.

Private Breidt Wins.

In the off hand shoot in the morning Private H. B. Breidt, company G, First regiment, scored a victory over several more experienced marksmen with a count of 90 points out of a possible 100. Sergeant Felt maintained a small lead over Capt. Clinnin for a time, but the latter pulled up during the last few rounds and managed to tie for second place. In the count back the captain got second and Felt third.

Fully 100 sharpshooters took part in the shoot yesterday, although many were competing in the individual events which are shot for at any time during the meet.

A feature of yesterday's shooting was the work of the squad of Chicago policemen, who held their own in the individual pistol championship matches. Twelve bluecoats took part, while another squad will begin later in the week when the team championships start.

Three Hundred to Shoot.

At least 300 individuals will figure in the tournament during the week. Scores:

Event No. 8—Offhand match, twenty shots at 200 yards:

H. Breidt, Co. G, First regiment	90
J. V. Clinnin, field and staff	86
J. J. Felt, Co. L, Second regiment	86
J. Melville, Co. M, First regiment	85
E. Brittel, Co. E, First regiment	84
F. C. Watertron, Co. A, First regiment	84
C. M. Gale, Co. H, First regiment	82
W. E. Yaebrough, Co. F, Fifth regiment	82
V. R. McGowan, Co. D, First regiment	81
J. G. Gelder, Co. M, First regiment	80
H. L. Daniels, Co. E, First cavalry	79
C. Noack, Co. C, Third regiment	79
E. C. Wood, N. C. S., Third regiment	77
E. S. Hoppa, Co. G, First regiment	77
F. M. Quinn, N. C. S., First regiment	77
S. E. Jones, Co. G, First regiment	76
D. E. Vannetta, Co. E, Second regiment	76
J. Retz, Co. G, Third regiment	75

Fourth event, Peters' team trophy, seven shots at 200 yard and 500 yards:

Co. H, First regiment.	200 yards.	500 yards.	Tot.
A. J. Swezey	28	34	62
R. E. Dorman	22	29	51
M. L. Samuelson	27	34	61
Totals	78	97	165
Company D, First regiment:			
A. Miller	28	33	61
C. E. Black	30	27	57
E. L. Sando	19	26	45
Totals	77	86	163
Range Club team:			
R. B. Danley	28	32	60
O. F. Roush	25	27	52
L. Johnson	25	25	50
Totals	78	84	162
Company F team, Seventh regiment:			
T. J. Berkle	20	24	
A. Greenwald	24	29	53
G. Henderson	32	34	66
Totals	78	76	154
Company E team, Second regiment:			
J. Vannetta	38	39	77
D. E. Vannetta	25	25	50
W. Mansour	33	30	63
Totals	81	71	152

SOLDIERS IN PISTOL CONTEST.

Annual Competition Will Take Place at Fort Sheridan Ranges on Friday.

Soldiers representing the six divisions of the United States army will compete at the annual pistol competition which will open at Fort Sheridan on Friday, when preliminary practice will be disposed of.

The shoot will last two days and seventy-four men and officers will take part. The twelve men holding the highest scores will be chosen as a team to represent the army at the national shoot which will be held in a short time.

Twelve medals, four of them gold and eight silver, will be presented to the men who shoot well enough to qualify for the team. The list of crack shots includes forty-three enlisted men and fifteen officers, and five officers and eleven enlisted men are to compete as distinguished pistol shots. Many of the officers are to shoot for medals offered, but will not take part in the team competition.

Corporal Daniel R. Raymond, Troop D, Eighth cavalry, of the northern division, with a score of 1,022, and Sergt. Thomas Feeney, of Troop C, Fourteenth cavalry, and First Sergt. Maurice O'Connor, company D, Twentieth infantry, with 1,035 and 1,027 points, respectively, hold the highest scores of the competitors who will try for the team.

KATHRYN FIRST IN YACHT RACE.

New Boat Outsails Rivals in Contest at Oshkosh for the Gilbert Challenge Cup.

Oshkosh, Wis., Aug. 11.—[Special.]—The Gilbert challenge cup, offered by William Gilbert of Neenah, was won this afternoon on Lake Winnebago by Kathryn, representing the Butte des Morts Yacht club in class A. Pats IV. of Pistakee was second. Kathryn and Pats IV. each will receive a trophy cup.

The wind was from the southeast and blowing six knots an hour. The course was a four mile triangle and was sailed three times. Kathryn, which is a new boat built by Jones & Laborde of Oshkosh, took the lead at the start and held it throughout. Pats IV. and Black Point of Geneva had a pretty brush for second place, only a minute and nineteen seconds intervening. Algoma of the Oshkosh Yacht club wanted heavier weather to show its speed. Many craft followed the racers.

QUEEN AND KATRINA WINNERS.

Yachts of New York Club Make Quick Run on First Day of Their Eastern Cruise.

Vineyard Haven, Mass., Aug. 11.—After a quick run of twenty miles in a smoky southwester from Newport, R. I., to West Chop, eighteen yachts of the New York Yacht club concluded their day's run to the east at this port, with Queen and Katrina the winners of the Vice Commodore's cup for schooners in the first and second divisions, respectively. Avenger and Rosalie were winners of cups for sloops, while in the class races Queen Istalena, Weetawmoc, Rosalie, and Vancedora were winners. The breeze held good from the southwest the entire trip, and, with a moderate sea, the racing conditions were well-nigh ideal. The fleet will continue the eastward run tomorrow.

Program for Swimming Races.

Entry blanks have been issued by the committee in charge of the swimming program for the Lipton cup race carnival, which will take place Saturday afternoon, Aug. 22, of the Columbia Yacht club. The program is as follows: 100 yard swim, 200 yard swim, 100 yard handicap swim, 100 yard back stroke, 100 yard breast stroke, and 500 yard swim. The entry list will close on Aug. 15 with Chairman Zeller.

Naps Buy Two New Players.

Cleveland, O., Aug. 11.—[Special.]—The Cleveland club announced today the purchase of Outfielder Briscoe Lord of the New Orleans club. Lord was with the Philadelphia Americans for two seasons. The club also purchased Pitcher Gough of Saginaw.

One of Johnson's New Men?

Milwaukee, Wis., Aug. 11.—Clarence Owens, the American association umpire, has been offered a position by both the American and National leagues. It is reported that he has decided to accept the National league berth.

Directing Head N.A.A.O. Regatta

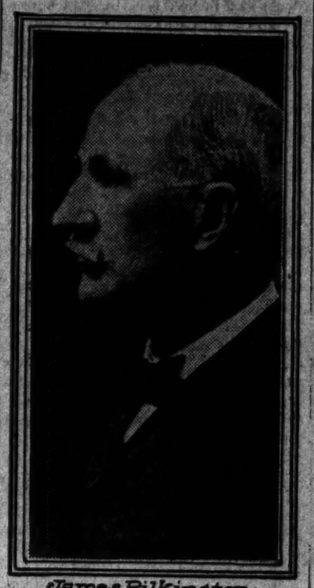

James Pilkington.

Through the efforts of its president, James Pilkington, the annual regatta of the National Association of Amateur Oarsmen promises to be a great success. The events will be held at Springfield Mass., on Friday and Saturday with entries from the leading western and eastern clubs.

FARMAN NOT LIKELY TO COME.

French Aviator, Now in New York, Demands Too Much Money for Flight at Chicago in September.

William Pickens, director of the international ballooning race on July 4 under the auspices of the Federation of American Aero Clubs, returned from New York last night, where he went to negotiate with Henry Farman, the French aviator, towards an exhibition of the aeroplane of the inventor during the ballooning events scheduled for Sept. 12 at Aero park. It is unlikely that Farman will be brought to Chicago, for he wants a larger sum of money than the local promoters are willing to offer.

GREAT WELCOME FOR FORSHAW.

St. Louis Athlete, Who Ran Third in the Olympic Marathon, Is Given a Great Reception.

St. Louis, Mo., Aug. 11.—[Special.]—Joe Forshaw of St. Louis, who ran third in the Olympic Marathon at London, England, was given a big reception at the Union station and paraded through the principal streets and banqueted tonight.

Program for Golf Tourney.

New York, Aug. 11.—[Special.]—The program of the amateur golf championship of the United States has been issued by Secretary Morgan. The conditions call for an eighteen hole medal play round on the first day, sixty-four to qualify. On the next morning those sixty-four will play another eighteen hole round and thirty-two will qualify. They will be drawn for the first match play round that afternoon. The remaining match play rounds will be at thirty-six holes.

LONG WALK A TEST FOR DIET DISPUTE

Collegian of Meat and Vegetable Division First to Chicago.

COMES FROM MONTREAL.

Twenty-three Other Contestants in Wake of Yale Student Bound for New York.

Leading twenty-three companions by over 100 miles, Robert Harriman, a Yale student, whose home is in New York City, finished a long walk of 1,100 miles from Montreal, Canada, last night at the Central Y. M. C. A., where he applied to Secretary Chase for a room and bath.

Harriman, according to the story credited by the local Y. M. C. A. officials, left Montreal on July 16 on a walk of 2,500 miles to prove the qualities of certain diets and their effects on an athlete in an endurance test. These twenty-four men were divided into sections of eight each, the first to go through the entire trip on a vegetarian diet, the second on a meat diet, and the third given to a combination diet. Harriman was of the third division.

The plan, according to Harriman, was formulated by officials of McGill university at Montreal, working in cooperation with several American universities. The trip is from Montreal to Chicago and thence to New York.

Vegetarian in the Rear.

Harriman ended his walk last night after a trip from South Bend which began at 7 o'clock Monday evening and continued throughout the night and day without sleep or food. Before starting from South Bend, 114 miles from Chicago by road, Harriman had eaten his regular meal of steak, mashed potatoes, coffee, buttermilk, and as much rye bread as he could put away.

"It's not the amount of food you eat," he explained at the Y. M. C. A., "but it is the way you eat it. Most people like to eat the food just because they like the taste of it in their mouths and eat more than is really good for them. When I left South Bend I had enough food to last me for thirty hours or more because I had taken pains to eat carefully and slowly. I do not believe in cheating my food long, but just long enough to assure proper digestion.

"My nearest competitor on the road is now at South Bend, having arrived there tonight at the same time I got in here. This man is Richardson, of Yale. He is one of the meat eaters. Richardson is a short distance ahead of Robert Burn of McGill university, who is a vegetarian.

Will Continue from Here.

"When the entire twenty-four reach Chicago we will continue on to New York, where the race will come to an end. While I am in the city waiting for the others to get in I will keep in shape by taking little trips around the suburbs of about ten or fifteen miles each day."

BIG RECEPTION FOR ATHLETES.

Presidential Candidates Are Invited to Take Part in Ceremonies Planned for Members of Olympic Team.

New York, Aug. 11.—Every presidential candidate has been invited to take part in the reception to the American Olympic athletes on Aug. 29. The executive committee is desirous of making the event embrace a national recognition as well as a city welcome, and today special invitations were sent to President Roosevelt, Gov. Hughes, Lieut. Gov. Chanler, William H. Taft, republican nominee; William J. Bryan, democratic nominee; Thomas Watson, Eugene V. Debs, Thomas L. Hisgen, the Independence league candidate, and August Gillhaus, the socialist labor party nominee for the office.

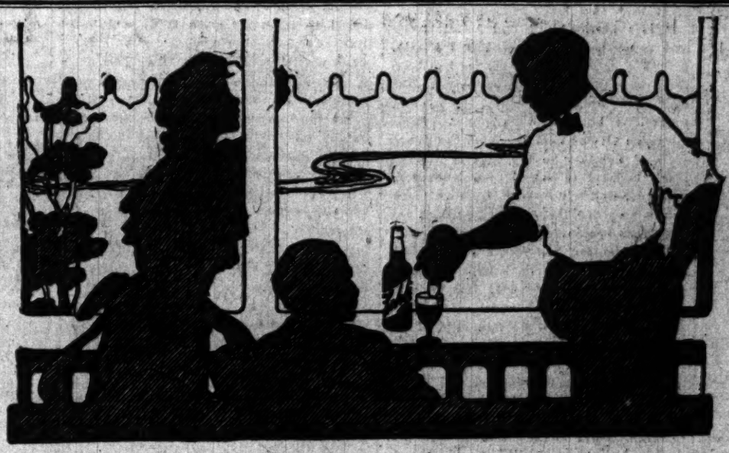

THE ALCOHOL in beer is a trifle—only 3½ per cent. The effective ingredients are barley and hops—a food and a tonic. Pure beer is both good and good for you.

In Germany, Holland, Sweden, Denmark and Austria beer is the national beverage. Nearly all people, of all ages, drink it.

And all the world envies their sturdy strength.

Every doctor knows how beer benefits. If you need more strength or vitality he will prescribe it.

But be careful to choose a pure beer, else you get harm with the good. And select a beer well aged to avoid biliousness.

The way to be sure is to order Schlitz. We go to extremes in cleanliness. We even filter the air that cools it. We age it for months. We sterilize every bottle.

Schlitz has no after effects.

Ask for the Brewery Bottling.
Common beer is sometimes substituted for Schlitz.
To avoid being imposed upon, see that the cork or crown is branded Schlitz.

Schlitz
The Beer That Made Milwaukee Famous

Phone Monroe 378
Jos. Schlitz Brewing Co.
Bottling Department
5 & 7 W. Ohio St., Chicago

5

The Tribune.

THE TRIBUNE CO., PUBLISHERS.

FOUNDED JUNE 10, 1847.

ENTERED AS SECOND CLASS MATTER JUNE 6, 1902, AT THE POSTOFFICE AT CHICAGO, ILL., UNDER ACT OF MARCH 3, 1879.

TERMS OF SUBSCRIPTION.

BY MAIL IN ADVANCE.

Postage paid in the United States (outside of Chicago city limits) and in Mexico.

Daily, without Sunday, one year	$4.00
Daily, without Sunday, six months	2.00
Daily, without Sunday, three months	1.25
Daily, without Sunday, two months	1.00
Daily, without Sunday, one month	.50
Daily, with Sunday, one year	6.50
Daily, with Sunday, six months	3.25
Daily, with Sunday, three months	2.00
Daily, with Sunday, one month	.75
Sunday issue, one year	2.50
Sunday issue, one month	.25

Give postoffice address in full, including county and state.

Remit by express money order, draft, or in registered letter, at our risk, to Tribune company, publisher.

BY CARRIER IN CHICAGO.

Daily (six days), per month	$ .35
Daily and Sunday, per month	.50
Sunday only, per month	.25

CHICAGO—TRIBUNE BUILDING.
NEW YORK—PLATIRON BUILDING.
WASHINGTON—40 WYATT BUILDING.

Persons wishing to take "The Tribune" by carrier may order it by postal card or telephone—Central 1000. When delivery is irregular make complaint.

DOMESTIC POSTAGE—Twelve or 14 pages, 1 cent; 16 to 24 pages, 2 cents; 28 to 40 pages, 3 cents; 44 to 56 pages, 4 cents; 58 to 70 pages, 5 cents; 72 to 90 pages, 6 cents; 90 to 100 pages, 7 cents.

FOREIGN POSTAGE—Twelve or 14 pages, 2 cents; 16 pages, 3 cents; 24 pages, 4 cents; 32 pages, 5 cents; 40 pages, 6 cents; 44 to 48 pages, 7 cents; 48 to 56 pages, 8 cents; 60 to 68 pages, 9 cents; 70 to 79 pages, 10 cents; 80 to 88 pages, 11 cents; 88 to 92 pages, 12 cents; 94 to 100 pages, 13 cents.

Note—The laws of the postal department are strict and newspapers insufficiently prepaid cannot be forwarded.

WEDNESDAY, AUG. 12, 1908.

THEY know Howard Snapp down in the Eleventh district. Yet they elected him!

How many times does a man have to be defeated for a governorship or a senatorship before he can take the hint?

AS A proof of the claim that Chicago is growing rapidly see how hard it is to supply the population with water.

ANOTHER great public work to which sufficient attention has not been called is urgently needed. Some skillful person should operate on Umpire Sheridan's voice for the removal of its snags, sandbars, and other obstructions.

AMID all this excitement, too, the days have been growing steadily shorter.

AFTER next November, however, he will be a rude and uncivil person who will call Mr. Taft "Bill."

IT will be possible hereafter, we hope, to refer to Col. J. Ham Lewis without calling attention to the color of his hirsute adornments.

THE whole trouble with the 3 cent car fare in Cleveland, according to the best information obtainable, is that it doesn't pay expenses.

WHATEVER you do, Uncle Adlai, do not allow your optimism to lead you into the belief that your popularity will carry Illinois for Bryan.

TODAY the Peerless Leader will do his this-is-so-sudden act, but his answer will be a 5,300 word "yes!"

THE weather clerk need have no fear of offending the people of this jurisdiction by hiding the August meteoric display behind rain clouds.

DEAF mutes are about to hold a convention in Denver. Particulars will be given later as to the length of time they devote to cheering.

HOW MANY persons in your particular neighborhood sprinkle their lawns during forbidden hours? And how many of them have been arrested?

AT the same time, a season of rainy weather would interfere seriously with Glencoe's principal crop.

IT is apparent that Uncle Sam's jackies at Auckland are inflamed with a new zeal and appetite.

A SILVER wedding in St. Louis was broken up a few nights ago by some unregenerate slob who sprinkled the atmosphere with snuff and red pepper. The name of the perpetrator seems to have escaped the various society editors.

TODAY the "chameleon candidate" will have his opportunity to talk back.

IF Castro had a naval and military equipment to back his nerve he would be able to wield one of the biggest of big sticks.

DEBS asks for a campaign fund of $20,000. That is a large sum of money to throw at the birds.

HARRY THAW thinks he is a bankrupt, but this may be merely one of his hallucinations.

DEALERS in goloshes and rubber overcoats are dealing sparingly in vacations this summer.

REFLECTION by the sultan of Turkey: Become a constitutional monarch—and get yourself stabbed.

PROBABLY the assessors have made a memorandum of Mr. Edison's admission that he has accumulated a fortune of $25,000,000.

CHICAGO'S POPULATION.

Chicago has a population of 2,425,000. That is what the new directory shows. Chicago has a population of 1,922,336. That is the declaration of the recently completed school census. Chicago has a population of about 2,000,000. That is the conclusion of the average citizen. The last of the estimators will feel satisfied, too, when he thinks of the immense population residing in towns near by—in the greater Chicago.

The directory shows 758,100 names. The multiple used for finding the total population is a small one—3.2. That seems reasonable. When the care in collecting data and the inevitable errors are both taken into account the net result will find favor with most citizens. Experienced workers have made a faithful effort to get correct information. There is substantial ground for the opinion that this city has a population above rather than below the 2,000,000 mark.

It is a gratifying feature of such counts that nothing but progress is revealed. Chicago is having a healthy growth. Within two years another federal census will be taken. The work will be finished in the month of May, 1910. It will afford the basis for computation for another decade. No one doubts that it will prove the correctness of the general opinion of the size of the city. The last federal census was disappointing. The next one may be. But until it is taken the citizen of Chicago has a right to take pride in his residence in a community of more than two millions of people and to look forward with a firm belief that 1910 will show half a million more added to the recognized national aggregate.

REVOKE THE LICENSES.

When the mayor issued his proclamation ordering the saloons to stay closed on primary election day he did something else. He let it be known informally that the proclamation was not mere buncombe but meant business. The brewers thought he was in earnest and they notified their customers that there must be no trifling with the law this time or they would lose their licenses. For once a mayor of Chicago pleased nearly everybody. The liquor interests liked to have the saloons shut up so that everybody connected with them might be free to work for candidates whom those interests favored. The anti-saloon men were gratified at the thought that on one day at least all the saloons were to be sealed up.

The closing order was generally obeyed, but there were a few men here and there who, being moved and instigated by greed for gain and not having the fear of the mayor before their eyes, violated the law whenever they could find a customer. Evidence against some of them was collected and has been submitted to the mayor. Now it is up to him to say whether their licenses shall be revoked or they shall go scot free after having defied his formal order and informal notification.

It ought not to take a man like Mayor Busse long to decide what should be done. Where the evidence against a saloonkeeper is conclusive and there are no mitigating circumstances the license should be revoked, no matter how many personal or political friends the culprit may have. He should be made to understand that he is not "a bigger man" than Mayor Busse. If no licenses shall be revoked, any future election day proclamation the mayor may issue will be flouted by every saloonkeeper, no matter how vehemently he may declare that it must and shall be obeyed.

KING AND KAISER.

The king of England and the German emperor met yesterday and had a long private talk. What they talked about anybody can guess at, but nobody knows except themselves. Any reports of the conversation that may appear in print will be the product of the brain of some imaginative and untrustworthy correspondent. That they discussed the European situation may be taken for granted. That they exchanged views about events in Turkey and the transformation of their fellow monarch, the sultan, into a constitutional ruler is quite possible, but what they said must remain a mystery.

It is well that king and kaiser, uncle and nephew, have met and had a talk. It will make for peace. There has been some irritation in Germany because the king had been hobnobbing with other sovereigns but not with theirs. Some Germans viewed with suspicion the recent visit of the king to the czar of Russia, being inclined to see in it a menace to their country. They can comfort themselves with the thought that perhaps the king has explained everything to the kaiser. As for the people of England, too many of whom lie awake of nights worrying over fancied deep laid German plots for the ruin of England, they ought to be less nervous when they read of the friendly confab of the two potentates.

The king has proved himself industrious in the cause of England and in the cause of peace. He has done his part towards bringing about cordial relations between Great Britain and France and Great Britain and Russia. There is nothing to indicate that he was actuated in all this by a spirit of hostility to any other country. Presumably he is earnestly desirous of friendly relations with Germany and the kaiser does not want war with England.

But in spite of all that and of the heart to heart talk, there is not likely to be any letup in the matter of armaments. The vast expenditure which the British chancellor of the exchequer mourned over the other day ought to cease, for it is a frightful drain on national resources, but presumably it will not.

AT THE ANTIPODES.

The American fleet has arrived at Auckland and has been heartily welcomed by the New Zealanders—about as heartily as if it were a British fleet. It will have even a more cordial reception when it gets to Australia. These invitations had no British prompting. They originated at home. They were indicative of the stirrings of national life in these remote portions of the British empire. There is one great reason for the warmth of welcome at the antipodes. It is that the Australasians have the Japan fever. It is a fixed idea with them that it is the far-reaching policy of that country to become the mistress of the Pacific, and that if its designs were to be carried out their island continent would ultimately become the prey of the yellow races.

One would imagine that the Australasians would see in the mother country a potent protector. They do not. England does not share their fears, and is at this moment on the friendliest possible terms with Japan. The Australasians also are beginning to look forward to a time when the English connection will be dissolved, and Great Britain would not be under the same obligation to come to their assistance that it would be if they were molested now. So they are devoting special attention to the great nation on the eastern shores of the Pacific. They think they recognize in it the agency that is to curb the ambitious projects of Japan.

The Australasians know that they have nothing to fear from the United States. No interests of theirs would suffer if it were to become the dominant power in the Pacific. It would always be a friend and never a rival. The more powerful its fleets the greater the feeling of security which would prevail among Australians, New Zealanders, and Tasmanians. Hence it is that they are delighted to see the American battleships in the Pacific. Hence it is that they were so urgent in their request that the fleet should go far out of its way to visit them.

But that visit is only a courteous compliance with a pressing invitation. It does not commit this country to anything. It does not hold out an assurance that in some far off day the United States and Australasia will be found side by side against Japan or anybody else. Later in the year the fleet will visit Japan, with which the United States is on more intimate terms, as far as trade relations are concerned, than with Australasia. It will be received there with great ceremony and display. It might detract a little from the warmth of the reception if the Australasians were to be too outspoken in their official welcomings as to the reason why they are pleased to see the American fleet, but probably they will be discreet enough not to say anything that might grate on Japanese feelings and tend to put the United States in a false position.

THE CHANGING SENATE.

The veterans of the United States senate are passing away, and their departure is accompanied by a change in the spirit or morale of that body. The infusion of new blood is substituting something which resembles a democracy for an oligarchy. The change is for the better, though it will grate on the feelings of surviving "elder statesmen" whose rule has been almost unchallenged in the past.

Thirteen years ago the democratic senators who were then in the majority generally followed at the heels of the astute and persuasive Arthur P. Gorman. He was the molder of legislation on his side of the house. On the republican side were Senators Allison, Aldrich, and Sherman, although the latter was beginning to yield to the infirmities of age. Usually those four men were the senate for all practical purposes.

When congress met last December there were in the senate twenty men all of whom had served continuously since 1895 or an earlier date. At the head of the list stood Senator Allison, who entered the senate in 1873, and next to him came Senators Frye, Hale, and Aldrich, who came in in 1881. Of the twenty fifteen were republicans and five democrats, and six of them came from the New England states. Since December two of the twenty—Allison and Proctor—have died. Several of the survivors of the senate of 1895 are over 70, and men hold life by an uncertain tenure after they have reached that age.

But death is not the only agency which will affect the personnel of the senate. Direct primaries must be taken into account. Senator Hansbrough, who has served continuously since 1891, will not have a seat in the next congress. He could not carry the primaries. The extension of the direct primary system to senators will be followed by more frequent changes in that body or senators will become better exponents of the progressive policies which are favored by their constituents. If New York had had direct primaries neither Platt nor Depew, both discredited men, who have lost all the influence they once had, would be in the senate. Direct primaries in New England might oust some of the veterans from that region.

The senate was less amenable to discipline and the subtle guidance of the old parliamentary hands at the last session than it has been for years. The democrats owed allegiance to nobody, and a number of the republicans showed symptoms of independence which were distressing to the veterans. The indications are that the influence of the long service men will be less in the next congress than in this one.

The older men and the older order of things are passing away. Some senatorial traditions will suffer, but the senate will become a more representative body, nearer to the people and more submissive to them.

IN A MINOR KEY.

R-r-revenge.

Trusty Henchman—"Well, what are your plans for the future?"

Defeated Candidate (with exceeding bitterness)—"I am going to start a weekly newspaper! By gad, I'll show 'em!"

Trials of a Chaperon.

Miss Mayme (on vacation)—"O, auntie, it's such a luxury to have nothing to do but just loll in a hammock with my precious Shelley or even the 'Vicar of Wakefield'!"

Elderly Relative—"Child, if I hear of any more such scandalous doings I shall write to your mother!"

Excitement on 'Change.

"Hello, Graynes! I haven't seen you here for several days. Been out of the city?"

"Not particularly, Rox. I might have been farther away than that, however, for all you know. I might have been out of my mind."

"Huh! You might have been out of that without even leaving your house."

Too Suggestive.

The prospective purchaser was taking a trial trip in the motor car that had been the most highly recommended to him, and was speeding along in the country.

"What clump of buildings is that over there on the right?" he asked.

"That's the county poorhouse," answered the chauffeur.

"Well, don't stop here," he rejoined nervously. "I don't want to add another to the list of men whose automobiles have taken them to the poorhouse!"

Not Mentioned by Herodotus.

Xerxes was meditating upon his good luck in having been made king by his royal father in preference to the eldest son.

"Still," he said, "if the succession had been determined by a primary election I would have got it just the same. Naturally everybody would have marked an X opposite my name."

Subsequently, however, the Greeks gave him the double cross at Platsea.

Typographical Error.

Kutten—"I was surprised when this morning's Thunderbolt, in referring to me, said I had a 'Webserian intellect.'"

Dryde—"So was the editor. He told me he wrote it 'lobsterian.'" C. W. T.

MARQUISE DE FONTENOY.

Copyright: 1908: By the Brentwood company. all rights reserved.

EMPEROR WILLIAM'S principal private secretary occupies such an important position, seeing that all communications addressed to the sovereign, excepting those from the department of foreign affairs and the ones relating to military and naval matters, pass through his hands, that it may be of interest to call attention to Rudolf von Valentini, who has just taken the place of the late Baron von Lucanus in that capacity. This is all the more necessary, since no mention will be found of Von Valentini in the German "Who's Who" or similar standard works of reference. He is a man considerably the junior of Lucanus, who was nearly 80 years of age at the time of his death the other day.

In fact, Valentini is about the same age as the emperor, and after considerable experience in a magisterial capacity in various parts of Prussia was nominated nine years ago to be one of the assistants of Lucanus. In 1906 he was appointed governor of all that portion of the kingdom which has its administrative headquarters at Frankfort-on-the-Oder, with the rank of privy councilor. But when some months back Lucanus was seized with the illness which culminated in his death the emperor insisted that Valentini should be summoned from Frankfort to assume temporary charge of the place, to which he has now been definitely appointed.

The family of Valentini, as may be gathered from the name, is of Italian origin, but has been settled in Germany since the reign of Frederick the Great—that is to say, for 150 years or more—and has furnished many distinguished officers to the German army, one of the best known of whom was Gen. George von Valentini, who was for many years director general of military instruction in Prussia, and the author of the volume, "Lessons of War," which remains to this day a standard work, regarded as such both in Germany and abroad.

I do not imagine that Rudolf von Valentini possesses the large fortune enjoyed by his predecessor. For if Lucanus repeatedly withdrew his offers of resignation at the instance of the emperor and remained until laid low by his last illness at the head of the so-called civil cabinet of the kaiser, it was solely and entirely from motives of devotion and loyalty to his master. He had nothing more to look for in the shape of honors, having been invested a number of years back with the order of the Black Eagle, which is the Prussian equivalent of the English knighthood of the Garter, and enjoying moreover, the same status as that of a minister of state. He was of bourgeoise origin, his father having been a manufacturing chemist of Halberstadt, who devoted both his money and his leisure to the patronage and development of art.

It was the encouragement and material assistance which Lucanus Sr. furnished to many brilliant men who subsequently achieved fame in the various branches of art that brought him and his son Hermann into contact with the late Emperor and Empress Frederick. Frederick, indeed, during his brief reign, not only appointed Hermann undersecretary of state in the department of public worship but also bestowed upon him hereditary nobility, and when not long after the accession of William II., Charles von Wilmowski was compelled by an affection of the eyes to retire from the post of chief of the civil cabinet, Lucanus was at once appointed as his successor.

It is difficult to explain this department of the civil cabinet of the monarch at Berlin, which dates from the time of Frederick the Great. The emperor has now three of these so-called "cabinets," which must not be confounded with the cabinet composed of his ministers. One of these three cabinets of the kaiser's household is that which deals with military matters, and everything relating to the army reaches the emperor—that is to say, the generalissimo, through its hands. Its chief is Gen. Count Hulsen Haeseler, who is infinitely more powerful and influential than the minister of war, and who is always in the immediate entourage of the kaiser, wherever the latter may happen to be.

Then there is the naval cabinet, at the head of which is Vice Admiral von Muller, through whom all communications relating to the navy reach the emperor. Finally there is the civil cabinet, to the direction of which Von Valentini has just been appointed. All the government departments (save the ministry of foreign affairs), and in fact everything of a civilian character requiring action by the kaiser, is dealt with by this particular cabinet. The reports of the ministers of state and their communications to the monarch reach him through the civil cabinet, and when he wishes to dispense with the services of any one of them it is the chief of the civil cabinet who conveys to him either the letter of dismissal or the demand for his resignation.

Of all the civilian departments of the government that of foreign affairs has alone the right and prerogative of personal and direct communication with the emperor without any intermediary, and by day and by night the ministry of foreign affairs, which is kept open throughout the twenty-four hours, with a trusted staff on duty from dark until the beginning of the official day, is in personal touch with the kaiser, either by telephone or by telegraph, the tenor of all important dispatches being conveyed to him without delay.

The kaiser's activity is of so far reaching a character, extending not only to every branch of public administration but likewise to every phase of national life, that it is easy to understand how burdensome and responsible are the labors of the civil cabinet.

The kaiser's private personal correspondence, both in the matter of private letters addressed to him and the dispatch of the replies thereto, is confided to another official, old Albert Miessner, who bears the title of "chief of the private chancellerie and privy purse," and who is assisted in his duties by Court Councilor Schwerin. Both men enjoy the most complete confidence of the emperor and empress.

King Alfonso, and especially his English consort, are asserted to be averse to the proposal now being discussed in the press, in political circles, and among the public generally in Spain of transferring the capital from Madrid to Barcelona, a city which is larger, richer, and in every respect more important and influential than the metropolis. Moreover, it is much more salubrious, Madrid enjoying an evil reputation as the most unhealthy big city in the old world. The young queen's objections are owing to the fact that Barcelona has until now enjoyed the reputation of being the hotbed of the Spanish revolutionists and anarchists, and the point from which all the outrages, including the dastardly bomb explosion on her wedding day, have originated.

As for Alfonso, he considers Madrid more central with regard to the remainder of the kingdom, and he is likewise attached to all the historical associations of the city, which is so completely identified with the annals of his dynasty. Still, it is by no means impossible that he may yield to popular clamor and to political exigencies and will follow the example of the present emperor of Japan, who in 1867 transferred the capital of his empire from Kioto to Tokio, on the Bay of Yeddo. Peter the Great likewise transferred the metropolis of Russia from Moscow to St. Petersburg, at the mouth of the Neva; while in Siam the capital has been moved from Ayutha to Bangkok.

One of the most extraordinary changes of this character that has ever taken place was the transfer by the great Hindustani monarch, Jey Singh II., of his capital to Jeypore some 200 years ago. His olden capital, Ambir, inclosed in a narrow gorge of the Kalikho mountains, a city of exquisite marble palaces and fairylike temples, on the borders of a black and gloomy lake, is now entirely deserted, save for monkeys and snakes, the streets being invaded everywhere by tropical verdure, so that it conveys the impression of a phantom city of the "Arabian Nights" or a series of enchanted castles and temples in the fairy tale of the "Sleeping Beauty." The marble turrets have the yellowish tint of old ivory, and the walls are still ornamented with gilded balconies—all of this among a setting of unrestricted vegetation.

Bombardment at Ocean Springs.

Residents of the north side were startled Sunday night by several pistol shots fired in rapid succession. Investigation revealed that a citizen of the neighborhood had located a possum in his henhouse and was endeavoring to put a quietus on the intruder, which he finally accomplished after a heavy bombardment.—Ocean Springs (Miss.) News.

VOICE OF THE PEOPLE.

Confuses Two Kinds of Elections.

[It should be noted that the anonymous author whose opinions follow fails to differentiate between a party primary and a general election, when the voter has the privilege of casting his ballot for a republican, democrat, prohibitionist, socialist, or any one else.—Ed.]

Chicago, Aug. 10.—[Editor of The Tribune.]—I have read with interest your scathing editorial denouncing democrats who voted for Yates in republican primaries. Such betrayal of party allegiance truly deserves the strongest condemnation.

But, is it not a fact, a notorious fact, that this swapping of voters in normal democratic wards received the hearty approval of your paper when Dunne was defeated and sold out by the crooks of his own party? Was a word of protest raised by your paper when the First, Ninth, Eleventh, Fourteenth, etc., wards returned solid republican majorities in democratic strongholds? The answer is simple. The people are beginning to see the treachery of crooked newspapers which have the affrontery to pose as guides for independent thinkers.

Now that you lost, you squeal. You haven't even the sportsmanship to accept defeat, but raise the cry of cheat, a further proof of your contemptible littleness.

You deliberately buried the name of Lewis in your publication, although his name was third on the official ballot. Dreading an poison the suggestion of honesty, you treacherously recommended Stevenson, mindful of his infirmities, thereby the deeper to stab him in the back. You falsely urged the weakest candidate to steal an advantage for your tool in November.

You will, as the campaign advances, give prominence to the independence party and copiously quote denunciations of Bryan from that questionable source. You urged West that you might go on robbing the school children of school tax funds, the same as your brother in crime, the Record-Herald. A newspaper which holds a Milton Foreman up as a reformer and lauds him as a people's champion is too low a crook to merit even the contempt of decent men.

For La Salle Street Boulevard.

Chicago, Aug. 10.—[Editor of The Tribune.]—If a surface boulevard to the north side from Michigan avenue cannot be built at this time it occurred to me that an economical and practical way to afford at least temporary relief would be to boulevard La Salle street from Jackson boulevard to the river and La Salle avenue to Lincoln park, or at least to Chicago avenue. La Salle street is not needed for heavy traffic, as there are no large merchandise establishments on this thoroughfare, and Jackson boulevard would then form a connecting link with the south and west sides.

Street car tracks are objectionable on a boulevard, and if La Salle street were reserved for pleasure vehicles, even with the street car tracks, this connecting link would be much more desirable than crossing Rush street bridge.

This plan would only necessitate the expenditure for a bridge across the river at La Salle street, and as there never has been a bridge at this point the teaming interests could not justly claim that they were being discriminated against if these streets were reserved for light traffic. Chicago avenue is unusually wide and connects with Lake Shore drive, and would be ideal for light traffic, as there are no street car tracks east of Clark street.

H. B. FOLEY.

Mixing Votes at Primaries.

Chicago, Aug. 10.—[Editor of The Tribune.]—The primary election is over and candidates named for the final struggle in November. For my own part I am justly proud of the selection. It is true not all of them received my vote, but the majority of them were landed according to my best judgment and vote, and it is our duty now to bury past differences, if any, and stand shoulder to shoulder and carry our candidates through to victory. This little primary fight we have had can only be named a sham battle as compared with the real thing in November.

Quite a few of our people are not overly enthusiastic on the way democrats were allowed to vote for republican candidates. This would be all right later on, when the great political battle is being fought. To have them leave their party and vote our ticket would do them good, besides helping our ticket, but to have them come over at the primaries and vote for men we do not want is not fair—if such be true.

JOHN HELM, 5700 Emerald avenue.

Opposes Signboards.

Chicago, Aug. 1.—[Editor of The Tribune.]—The founder of Chautauqua recently told his ardent followers that the country is suffering from an overabundance of patent medicine signs. In a singularly apt address, the effect of which was heightened by the moving earnestness of the old man eloquent, Bishop Vincent declared that the widespread plague of billboards is lowering our taste and working a serious injury to our refinement and culture.

Chautauqua has grappled with, or at least approached, every political, social, and industrial problem under the sun. Her uplifting influence has gone beyond our borders and made itself felt under unfamiliar stars. Her famous amphitheater has become our summer forum. To this mecca in a primeval forest hasten every midyear the intellectual captains of our time. Educators and orators, statesmen and poets, travelers and wizards of the occult divide honors with the Indiana masters of romance.

Much good has come out of Chautauqua. Let us hope that her strenuous leader's discussion of billboard ethics will result in a receding wave of frenzied advertising. Surely every one with a sense of the beautiful will indorse Bishop Vincent's arraignment of the paint pot vandals who descend upon the country in the wake of the spring freshets and add new terrors to our existence here below.

But why did the bishop single out the medicine signs for his righteous censure? To the pained observer all the billboard abominations look alike. Were classification possible one might roughly grade them as bad, worse, and indifferent.

A trip out, say, Cottage Grove avenue after the June eruption of paint has quieted down would convince the most hopeful worker in the cause of neighborhood improvement that it is a long way from the city hideous to the city beautiful. One would hardly concede civic pride to the owner of a fine business building or high grade apartment house who for, at best, a paltry consideration gives over the blank walls of his property for advertising purposes. Lofty structures with street elevations of enameled tile or art terra cotta often present to the public gaze unbroken walls upon which the advertisers have spread their flamboyant announcements.

Now and then a convincing illustration, heroic in scope and fearlessly worked out in vehement yellow and lampblack, tells the passerby how sorely the owner of the building needs the money.

The city of the idealist is, of course, as unattainable as Utopia, and would doubtless prove a tiresome place if realized, but the city of the straightout materialist is happily but a passing phenomenon in the ever ascending progress of an intelligent people. Reforms in this imperfect world come slowly, but the spirit that impels us to fight for a sane Fourth of July will hardly rest satisfied while we see a crying need for sane advertising.

While taking hope for the future, let us not forget that Bishop Vincent is appealing to the moral sense of a people who watched without concern the utter annihilation of the buffalo; a people that permitted the wanton destruction of their noblest forests, bartered away the priceless water fronts of their great cities, and supinely witnessed the gradual defilement and all but irretrievable loss of Niagara's scenic grandeur.

CHARLES W. ANDERSON.

MICHIGAN NOTES.

River Rouge is to have a $300,000 steel plant.

Grand Rapids is fighting the tussock moth.

Horatio S. Earle, candidate for governor, believes in less politics and more business.

July traffic at the Soo canal shows an increase, but is still many millions behind last year.

Mrs. Augusta Anderson, who drowned herself at Muskegon, left all her property to the Swedish Evangelical church.

Senator Smith has promised to urge the war department to rehabilitate, old Fort Mackinac and place a garrison there.

The Calumet and Hecla copper mine was discovered by Billy Royal, who found his lost pigs under the shelter of a "rock" which proved to be almost pure copper.

NEWS OF THE THEATERS.

COMUS,
A Mask in Three Scenes.
BY
JOHN MILTON.

Presented in Ravinia Park, Chicago, by Donald Robertson and Company, Monday, Aug. 11, 1908. The Cast:

The Attendant Spirit	Marion Redlich
Comus	Donald Robertson
The Lady	Alice Jobe
Second brother	William F. Owen
First brother	Herman Lieb
Sabrina	Georgie Kennicott
The father	Ralph Bradley
The mother	Ada McLennan

The Donald Robertson revival of John Milton's long neglected allegory, "Comus," was accomplished in Ravinia park Monday night under conditions that at least approached the ideal. There was some trouble with the incidental music, due to the fact that Mr. Ellery's Italian band could not, in a day's rehearsal, acquaint itself with the "cues" of the resurrected score, but the small substitute orchestra engaged saved and toiled earnestly, and the result was not in the least depressing.

As for the weather, which is the all important factor in open air theatricals, that was perfect, and a jealous moon, perched in a clear sky, flirted with the limelights and added beauties of shade and shadow and soft ivory tints to the scenes.

The performance was also gratifying as an indication of what Mr. Robertson may accomplish during his winter's season in Fullerton hall. It was given with the dignity and purposeful earnestness of the best of his previous productions, and with an authority that suggested a better playing company than he formerly has been able to engage.

The mask itself embraces a beautiful thought eloquently expressed by the pious master. The shield that virtue wears as its own reward and the hope that lies in charity and godliness are its basic inspiration. The story is not untouched with the simpler appeal of romance, and there is enough of dramatic action to stir pleasantly the imagination and the interest in conflict. A virtuous maiden, having strayed from the protecting presence of two brothers, finds herself in the forest where Comus, the unregenerate son of Circe and Bacchus, holds revel with those who have fallen under his spell and been transformed into beasts.

The maiden falls into the clutches of Comus, who appears before her in the garb of an honest shepherd, and with flattery and honeyed promise lures her to his retreat. Here he seeks to add her to his variegated menagerie and to break with sophistry and the plausible arguments of Satan her faith in virtue and its guardian angels.

The maiden, however, is protected by an attendant spirit, who, assuming mortal form, leads her brothers to her rescue. They find her stanch in her faith and with the aid of another sweet fairy the spell of Comus is broken and she is carried in triumph home to her parents, while in the deserted wood the attendant spirit voices the lesson drawn:

Love virtue, she alone is free;
She can teach you how to climb
Higher than the sphery chime.
Or, if Virtue feeble were,
Heaven itself would stoop to her.

Two of the scenes are played in the forest, and a third represents Comus' temple. This one, by the artistic arrangement of a half dozen white columns placed against the background of evergreen trees, and apparently connected with an anachronistic but effective string of colored incandescent lights, is scenically of exceptional beauty. In the still August night, with the moonlight streaming above the trees, the crickets chirping lustily and the soft strains of a depleted orchestra playing a modern arrangement of the old music, this scene took on a soft and gentle aspect that was soothing and restful and inspiring as well.

Mr. Robertson read the lines of Comus with the perfect judgment that invariably prompts him in the poetic drama. His voice carries well in the open, and is pleasant to hear. Miss Redlich, playing the guardian spirit, was likewise eloquent and painstaking and looked a picture, but it was not always easy to understand her. Herman Lieb and William Owen were the brothers, and they, too, read distinctly and well. There were two songs, one prettily sung by Georgie Kennicott as Sabrina, the assisting fairy, and the other, the more familiar "Drink to Me Only With Thine Eyes," given by a baritone and chorus. Also there was considerable barn dancing and a few ballet figures by a lively group of young people representing Comus' crew and the merry villagers.

The audience was not large, but those who sat where they could hear were enthusiastic and attentive. The others were obliged to be content with the beauties of the changing picture, and these were well worth while. Mr. Robertson and his players will repeat "Comus" tonight and Friday night. Before and after the performance the Ellery band plays, and on alternate nights gives its semi-classical programs in the pavilion.

Ideas and Vaudeville.

Jesse L. Lasky is at the head of an ideas department. It is his own. He "thinks up" features for vaudeville. After he has thought them up he goes about producing them. "The Stunning Grenadiers," eight young women who sing and drill and completely fill their wrinkleless costumes, was one of Jesse's ideas, and it likely paid him well. The grenadiers are still stunning, and are always placed near the top of the bill when they are booked. The "Pianophiends," five men and four girls who play five pianos simultaneously and likewise vigorously, is another of Mr. Lasky's dreams realized.

There are others besides these, but the newest of the lot is "The Seven Hoboes." This act is a feature of the Majestic theater bill this week, and the hoboes are all there, from Weary Walker to Seldom Fed. They make their appearance, a flock of shreds and patches, over a garden wall in the half light of a darkened stage evening. They represent all nations and they sing in chorus a song of life on the road. After that they cut a half dozen standard comedy capers, and "Dago Dan" tells in song of the prowess of "His Brudder Sylves." The seven hoboes idea probably did not seriously irritate the brain of Jesse Lasky, thinker, but the Majestic audiences seem pleased with it.

Helen Bertram, looking cool and summery in white, and singing better than you might expect her to, is the prima donna of the week. For one of her songs she plays her own accompaniment, and aside from an affected and therefore clouded enunciation she sings well. Silly Billy Gaston and his likely little partner, Ethel Green, are also in the bill. Silly Billy is an eccentric dancer, but that is all. As a comic he is quite sad. Therefore 'twere better were he to dance more and cut up less.

Les Salvaggis, dancers of the Parisian variety; Wilfred Clarke and assistants in a she's-my-wife-but-not-my-fault farce, and the Josetti acrobats are others.

Sunday "The Wolf" company packed its trunks and was transferred from the Chicago opera house to the Garrick theater. Nothing was forgotten, not even the howls, and the melodrama, virile and interesting as it is, seems to be in for several prosperous weeks in Randolph street.

BURNS MANTLE.

MUSIC AT WEST SIDE PARKS.

Open Air Band Concerts Arranged for All the Remaining Evenings of This Week.

The following band concerts will be given on the remaining evenings of this week at west side parks:

Garfield park—The Rosenbecker band, this evening.

Park No. 1—B. J. Zalewski band, this evening.

Union park—The Northwest Side band, Thursday evening.

Douglas park—Kennedy's band, Friday evening.

Humboldt park—Brook's band, Saturday evening.

Holstein park—Kopp's band, Saturday evening.

LUTHER LEAGUE MEET OPENS.

Faraway Lands Represented by 700 Delegates in Convention.

CANTATA BY CHORUS OF 500.

Musical Entertainment in Auditorium One of the Program's Features.

The eighth national convention of the Luther League of America was formally opened by a reception and grand rally of delegates in Immanuel Swedish Lutheran church last night.

More than 700 delegates, representing a membership of 60,000, from every state in the union, Porto Rico, Canada, India, Africa, and China, are in attendance, and from an organization standpoint the meeting is one of the most important in its history.

Business sessions are to be held this and tomorrow morning and afternoon in Handel hall, and the convention will close with a big rally and cantata in the Auditorium tomorrow night. A chorus of 500 voices, made up of choir members from all the Lutheran churches in Chicago, will participate in the musical program, and Senator Knute Nelson of Minnesota will deliver an address.

Three Meetings for Tonight.

Tonight three simultaneous meetings will be held in the Grace Lutheran church, Wicker Park Lutheran church, and Immanuel English Lutheran church, at which addresses will be made on "How to Reach the Unchurched Lutherans" and "Privileges and Responsibilities of Our Church."

Corporation Counsel Brundage, in behalf of Mayor Busse, welcomed the delegates and visitors with a brief address, in which he congratulated the league for its large share in uplifting the morals of Chicago. The Rev. C. A. Evald, J. Alex Nelson, president of the Chicago league, and Attorney William C. Stoever, president of the national organization, also spoke.

After reciting a history of the organization and calling attention to the fact that the first convention was held in Chicago in 1895, shortly after the league was organized, President Stoever said: "The religious side of the league should be most carefully cultivated and the spiritual life encouraged. Our people are beginning to realize what the word 'Lutheran' means, but it is sad to think how remiss some have been in making known their church and in standing up for it. We are not the only people who fail in this respect, but it is a sad commentary on the work of the church that it fails because its people are not loyal to its principles and its work."

Political Element at Work.

Three cities are contesting for the next meeting and while the organization is keeping itself as free as possible from politics there already is an element at work insisting on the reelection of Mr. Stoever, under whose guidance the organization has prospered.

This morning at 8 o'clock the credential committee will go into session, after which the delegates will be seated. The general secretary, treasurer, statistical secretary, and finance committee will report, and then five topics will be discussed. The executive, literature, topics, and publication committee will report this afternoon. Tomorrow morning the miscellaneous business and election of officers will be disposed of and all unfinished business will be taken up in the afternoon.

Mrs. Ora Fletcher, Miss Ellyn M. Swanson, Miss Theckla Leafberg, Gustav Holmquist, Miss Sylvia Jackson, and Elling Runden will fill the principal roles in the cantata "Ruth" and the Thomas orchestra will furnish the music. On Friday the Chicago league will take the visitors on a steamboat excursion to Mchigan City.

"COMISKEY DAY" FUND GROWS IN A WHIRLWIND CAMPAIGN.

Chicago-St. Louis Aldermen's Benefit Baseball Game for Working Boys' Home to Have Big Attendance.

The whirlwind campaign for "Comiskey day" continued yesterday and resulted in adding nearly $2,000 to the fund for the new Chicago working boys' home.

It looks now as if next Saturday's benefit baseball game at the White Sox ball ground between the aldermen of Chicago and the aldermen of St. Louis will net no less than $20,000.

Today Father Quille, superintendent of the home, will speak at the board of trade. In the meantime, the board of trade White Sox rooters have taken 3,000 tickets, which means $3,000 in money.

Arrangements have been completed for the entertainment of the St. Louis party. A large committee will meet the party at the depot with automobiles early in the morning, take them to a hotel and then start a tour of the city. After the laying of the corner stone of the new home at Jackson boulevard and Center avenue, the party will go to the Southshore Country club for luncheon.

Then there will be a downtown parade, after which the party will be taken to the White Sox grounds for the game, after which they again will be taken in the automobiles for an open air dinner at Riverview park.

CHANCE FOR WEALTHY FOLKS TO AID CRIPPLED CHILDREN.

City Unable to Provide Swings, Teeters, and Many Other Play Devices Suggested by Marion E. Fearing.

An appeal for the city to provide swings, sliding boards, and "teeters" for the children in the Home and School for Crippled Children was made to Mayor Busse yesterday by Marion E. Fearing, 420 Chicago avenue.

"It would give so much pleasure to these little empty lives," she said in the letter. "I am told by one in charge there such things could be used, and would be

AGUE MEET OPENS.

nds Represented by
tes in Convention.

Y CHORUS OF 500.

ainment in Auditorium
Program's Features.

ional convention of the Lu-
nerica was formally opened
d grand rally of delegates
dish Lutheran church last

delegates, representing a
000, from every state in the
e, Canada, India, Africa,
attendance, and from an
dpoint the meeting is one
tant in its history.
s are to be held this and
g and afternoon in Han-
convention will close with
cantata in the Auditorium
A chorus of 500 voices,
members from all the Lu-
Chicago, will participate
gram, and Senator Knute
ota will deliver an address.

ttings for Tonight.

imultaneous meetings will
e Lutheran church, Wicker
urch, and Immanuel Eng-
urch, at which addresses
"How to Reach the Un-
ans" and "Privileges and
f Our Church."
unsel Brundage, in behalf
velcomed the delegates and
brief address, in which he
league for its large share
orals of Chicago. The Rev.
ex Nelson, president of the
and Attorney William C.
t of the national organiza-

history of the organization
ion to the fact that the first
id in Chicago in 1895, short-
e was organized. President
The religious side of the
most carefully cultivated
life encouraged. Our peo-
to realize what the word
s, but it is sad to think
ave been in making known
in standing up for it. We
people who fail in this re-
sad commentary on the
h that it fails because its
al to its principles and its

Element at Work.

contesting for the next
the organization is keep-
as possible from politics
h element at work insist-
ion of Mr. Stuever, under
he organization has pros-

t 8 o'clock the credential
into session, after which
be seated. The general
rer, statistical secretary,
ittee will report, and then
discussed. The executive,
and publication committ-
is afternoon. Tomorrow
llaneous business and elec-
ill be disposed of and all
s will be taken up in the

r, Miss Ellyn M. Swanson,
berg, Gustav Holmquist,
on, and Elling Runden will
les in the cantata "Ruth."
orchestra will furnish the
y the Chicago league will
on a steamboat excursion

**DAY" FUND GROWS
ILWIND CAMPAIGN.**

**lis Aldermen's Benefit
e for Working Boys'
Big Attendance.**

campaign for "Comiskey
esterday and resulted in
00 to the fund for the new
boys' home.
if next Saturday's ben-
e at the White Sox ball
the aldermen of Chicago
f St. Louis will net no less

lle, superintendent of the
t the board of trade. In
board of trade White Sox
3,000 tickets, which means

ve been completed for the
e St. Louis party. A large
et the party at the depot
early in the morning, take
d then start a tour of the
ing of the corner stone of
ackson boulevard and Cen-
arty will go to the South
for luncheon.
be a downtown parade,
arty will be taken to the
for the game, after which
taken in the automobiles
er at Riverview park.

**WEALTHY FOLKS
IPPLED CHILDREN.**

rovide Swings, Teeters,
er Play Devices Sug-
ion E. Fearing.

e city to provide swings,
"teeters" for the chil-
and School for Crippled
to Mayor Busse yesterday
ng, 420 Chicago avenue,
o much pleasure to those
she said in the letter.
ie in charge there such
ed, and would be a god-
uld, the city give this to
ome one of means could
dren get so much enjoy-
ttle given them to enjoy
his real need without de-

the matter up with Ald.
of the special park com-
ed that body would be
he necessary equipment.
ent has the authority to
nt, and Mayor Busse in-
ng that the playground
ave to be supplied by pri-

**E RUM TRAFFIC
BOTTOMLESS PIT.**

**Richards Tells Evans-
W. C. T. U. Is Getting
r Interests.**

e to see the day when the
ied deeper than the bot-
day will come sooner if
to vote," said Mrs. Flor-
n her opening address at
auqua assembly, Church
n avenue, Evanston, yes-

a number of whisky peri-
Mrs. Richards. "and
odist and read the Advo-
that I get more good out
ral than I do out of the
e mountingly happy when
Journal than in reading

plained that her joy in
Journal came from the
y testified to the damage
U. to the liquor traffic.

NEWS OF THE SOCIETY WORLD

Engagement of Miss Caroline Ely to Mr. Clarence Peck.

SEVERAL NUPTIAL EVENTS.

Mrs. McGregor Adams to Give a Bridge Party and Cake Sale.

Another midsummer romance was made public yesterday through a quiet dinner party Monday evening at the Moraine hotel, in Highland Park. About a score were present and early in the evening Clarence K. Peck, the host of the occasion, informed his guests that he had something to tell them—strictly in confidence.

Then he announced his engagement to Miss Caroline Ely, a Detroit young woman who has been spending the summer at the Moraine with her sister, Mrs. Ransom George of Detroit. When the murmurs of surprise and congratulation had subsided Mr. Peck added: "We are telling you about this because many of you are planning to leave Highland Park and we wanted you to know about it. No public announcement of the engagement has been made, so please, for the present, treat this as a confidence."

Somebody found the news too good to keep, however, and as a result Mr. Peck and Miss Ely all day yesterday were besieged with congratulations. Miss Ely is a frequent visitor in Chicago and has many friends in the city. The wedding, it is understood, will take place in Chicago early in the winter.

Miss Mary A. Massey, daughter of Dr. and Mrs. C. V. Massey, 1626 Barry avenue, will be married this evening to Mr. Eben S. Longfellow. The ceremony, which will be a quiet affair, will take place at the home of the bride's parents and will be performed by the Rev. Dr. Hobson of the McCormick Theological seminary. The bride and groom will be unattended. They will leave immediately after the service for a short a wedding tour and will be at home after Oct. 1 at 1247 Winona avenue.

The marriage of Miss Harriet Chamberlain Drew of Brooklyn, N. Y., and Dr. Edward Milton Brown of Chicago took place at 10:30 o'clock yesterday morning in the Church of Our Lady of Good Counsel, in Brooklyn. A wedding breakfast for the two families followed the ceremony. The bride was attended by her sister, Miss Marie Loretta Drew, and Mr. William J. Drew, her brother, acted as best man. Dr. Raymond P. Sullivan and Dr. Edward J. Murphy of Brooklyn were the ushers. Mr. and Mrs. Brown left in the afternoon for a trip through the Thousand islands and up the St. Lawrence river to Nova Scotia. Later they will come to Chicago for a short time and will sail on Oct. 1 for Europe, where Dr. Brown will spend a year of study in Berlin and Vienna.

Another wedding of yesterday was that of Miss Florence Amelia Prior, daughter of Mr. and Mrs. Fred J. Prior, to Benjamin B. Vickery. The ceremony was performed by the Rev. E. H. Merriman in the chapel of the Grace Episcopal church, Hinsdale. A small reception at the home of the bride's parents followed the ceremony.

Mrs. J. McGregor Adams of Highland Park is planning a bridge party and cake sale, to be held on the lawn of her home Friday afternoon for the benefit of the Gads Hill summer camp. Mrs. Frank McMullin, Mrs. W. A. Alexander, and a number of other north shore women will assist Mrs. Adams.

Mrs. William Marion Hight, 1424 Lakeside place, and Mrs. Herbert D. Jones left yesterday for an automobile tour of the Wisconsin resorts.

Mr. and Mrs. Edward F. Bosley, 511 North State street, and Mr. Maurice Bosley leave the city Friday for the Thousand islands and the Adirondacks.

Mr. and Mrs. George A. Charters, 1363 Sheridan road, have returned to Chicago from a tour of Europe.

Miss Verna Louise Way, 1034 Estes avenue, has as her guest Miss Elizabeth Mae Piper of Terre Haute, Ind.

Mrs. May Riley Smith of New York is visiting her sister, Mrs. Charles Fitz-Simons, 161 Ashland boulevard.

Miss Sarah Zimmerman, 4347 Ellis avenue, is spending the month of August at Cedar Lake, Wis.

Mr. and Mrs. A. A. Carpenter Jr. of Lake Forest entertained at dinner last evening.

Mrs. Charles Fernald of Lake Forest will give a young people's luncheon at the Onwentsia club on Saturday for Miss Ida May Swift.

Mr. and Mrs. Sidney C. Love, the latter formerly Miss Marjorie Burnes, are at Newport, where they have taken a house for the summer.

Mrs. H. H. Kohlsaat, 186 Lincoln Park boulevard, and her daughter, Miss Katherine Kohlsaat, sailed for Boulogne yesterday. They expect to return in November.

The following young women will dispense programs, flowers, and candy at the aldermanic ball game next Saturday:

PROGRAMS.

Miss Catherine Powers,	Miss Nettie Twohey,
Miss Katherine Yates,	Miss Ella Mamer,
Miss Helen Hust,	Miss Ella Hickey,
Miss Myrtle Stiller,	Miss May Mamer,
Miss Sadie Corboy,	Miss May Edwards,
Miss Nano Lawler,	Miss Marie Moody,
Miss Grace McDonald,	Miss Olive Denny,
Miss Helen Moody,	Miss Elizabeth Ratty.
Miss Irene Denny,	

FLOWERS.

Miss Florence Dollert,	Miss Katherine McDonald.
Miss Clio Mamer,	Miss Mary Cushing,
Miss Elizabeth Kasper,	Miss Nellie Hassett,
Miss May Begane,	Miss Nell Harper,
Miss Frances Ratty,	Miss Irene Boyle,
Miss Edna Moody,	Miss Josie Thorn,
Miss Hazel Eddy,	Miss Katherine Dreer,
Miss Jennie Trenten,	Miss Ruth Harrington,
Miss Ethel McMahon,	Miss Erin Leddy.
Miss Marie McMahon,	
Miss Lillian Moody,	

CANDY.

Miss Frances Raht,	Miss Jeanette Poyott,
Miss Frances Lang,	Miss Charlotte Glader,
Miss Sybil Nybert,	Miss Catherine Fornicairi,
Miss Katherine Powell,	Miss Marie Mahoney,
Miss Kate Cuneo,	Miss Josephine Scotten,
Miss Elizabeth Souster,	Miss Mary Furnham.
Miss Alice Leddy,	
Miss Stella Thompson,	

Mrs. Walter W. Keith, 1904 Prairie avenue, is visiting her mother, Mrs. George Brown, in Baltimore. Mr. Keith is at the Onwentsia club for the present.

FINED FOR PEDDLING MEDICINE.

"Dr." R. H. Patee Prosecuted and Found Guilty Second Time at Request of Druggists.

"Dr." R. H. Patee, Palace hotel, North Clark and Indiana streets, was found guilty of selling medicine on the street without having a state license. A jury in Judge Cottrell's court assessed Patee's fine at $200, which is the fine stipulated for a second offense.

The witness against Patee in the case decided yesterday was Mrs. Minnie Brown, 150 Oak street, an inspector employed by the state board of health, which was represented in the prosecution by Attorney Charles Hoffman. Patee defended his own case with considerable skill in making objections.

Patee has offices in the Palace hotel, with an electric sign advertising the "White Sulphur Springs Doctors." According to Attorney Hoffman, the prosecution was brought at the request of the Retail Druggists' association.

Extract of Orange

Dr. Price's Delicious Flavoring Extract

of Orange is obtained from the Messina fruit and will be found a most delicious flavor. — 51

For Each Woman According to Her Needs.

The BOUDOIR

Care of the Hands.

If you wish to keep your hands soft and white keep a jar of almond meal on the washstand. Oatmeal and even cornmeal will do just as well. After washing the hands in soap and warm water rub the meal on them generously. This will keep the hands wonderfully soft and white. For stains and obstinate spots keep a cake of toilet pumice stone on hand and rub the spots with this and they will quickly be removed. Dry every part of the hands on a soft towel and then rub in a good cream that you find agrees with your skin. Many people think that the winter time is the only time that one should apply cold cream to the hands, but this is a mistake, for one washes the hands so many times a day that most of the natural oil of the hands is removed, and this should be replaced by massaging them with cold cream. When the hands are wrinkled from long immersion in the water rub them with vinegar before washing them.

* *

Pleasant Bath.

A refreshing bath which comes to us from the tropics is made by putting the juice of three or four lemons in a tub of water and letting it stand for half an hour. The bath is delightfully refreshing, making the skin feel smooth and supple. The acid aids in the cleansing process.

The SEWING ROOM

Patch on Sewing Machine.

Rip the seams of the leg on both sides where the worn places are, and cut the worn places out, being careful to cut straight with the thread of the goods. Lay the piece removed on a new piece of the goods, using it for a pattern, allowing seams at top and bottom; stitch together at top and bottom, dampen the seams, press open, after which the work is quickly and neatly finished, and instead of the weighty patch you have one that can hardly be detected.

MRS. J. H. FLAHERTY.

* *

Dainty Doilies.

Take little pieces of linen left of fancy work, mark a circle with a pencil, using a tumbler as guide. Stitch this mark on the machine, then buttonhole. After this is done, using a fine steel hook, crochet a pattern around of sixty crochet cotton, and you will have a set of doilies that couldn't be bought for $2.50, and the cost will only be 20 cents.

MRS. E. WHITTLESEY.

Tested Recipes

Tomato Relish.

To one peck firm tomatoes peeled and chopped fine and placed in a sieve to drain add one cup chopped onions, two cups chopped celery, one cup white mustard seeds, one-fourth cup sugar, three red peppers chopped fine, one teaspoon black pepper, cinnamon and mace, one quart vinegar, salt to taste. Mix altogether and put in airtight jars. Tomatoes must not be scalded, but peeled cold, as they must be firm; also be sure to drain all the water from them. This is a tasty relish for cold meats and one that will keep. MRS. GODLEY.

* *

Cocoanut Pudding.

One cup bread crumbs, two-thirds cup sugar, three-fourths cup cocoanut, two eggs, one pint milk, one tablespoon butter, one teaspoon vanilla; warm milk and pour over crumbs. Mix other ingredients and mix with crumbs and milk. Bake in moderate oven. Beat whites and add a little sugar and put in oven to brown. MRS. F. W. S.

All Around the House

Paper Sunbonnet.

An excellent sunshade for hanging out clothes or doing work out of doors is made in this simple manner: Take an ordinary newspaper, fold in the middle, then fold in middle again; you have then an oblong piece of paper. Sew shoestring or any twine on each end. When finished you have a novel little sunbonnet, equal to any bought at the stores. MISS RUTH MCLEAN.

* *

Prevent Curtains from Tearing.

In hanging curtains I slip a thimble over the end of the brass rod. This prevents the sharp edges from tearing the curtains and at the same time makes them slide on more easily.

AIDS GIRL IN HER CHARITY

Lucky Speculator Sends Money to Child with Big Heart.

WANTS TO HELP ICE FUND.

Little Ella Joseph, Who Carried Chunks in Apron, Remembered.

The following contributions to "The Tribune" summer hospital and free ice fund have been received:

Previously acknowledged	$3,068.94
Proceeds of a bazaar given Aug. 7 by Katherine Foss, Constance Foss, Dorothy Brentano, Elizabeth Mundie, Margaret Mundie, Jean Mundie, and Margaret Murray	102.50
Proceeds of a lemonade and candy stand managed by Evelyn Abrahms and others	4.25
Dorothy Gardner	1.00
Total	$3,176.75

Contributions in aid of the summer charities maintained by "The Tribune's" readers may be sent to "The Tribune" office. Checks should be made payable to F. H. Rawson, treasurer. All contributions will be acknowledged promptly.

Ella Joseph is to send her ice to THE TRIBUNE babies in the tenements after all. One afternoon a week or so ago Ella carefully dumped the ice out of the water cooler in the dining hall out at Algonquin and started for Chicago with the heavy cake wrapped in her apron. Unfortunately two circumstances combined to keep Ella from carrying out her plan. The ice melted and Ella fell asleep.

Lucky Speculator Contributes.

Out in Salt Lake City, Utah, a friend of THE TRIBUNE babies—and incidentally of Ella—read of the little girl's adventure and sent the following letter to THE TRIBUNE office:

Salt Lake City, Utah, Aug. 7.

F. H. Rawson, Treasurer, Chicago, Ill.—Dear Sir: Inclosed please find Wells-Fargo express order for $2 to apply on the ice fund, as per following:

Ella Joseph $1
..... 1

I am sending the $1 for Ella Joseph, as per the inclosed clipping, and desire that some one would explain to the "little 5 year old" about it and tell her how many pieces of ice the $1 will purchase and how happy she will make the "tennymet" babies. Yours for success.

P. S.—I just made $15 in one hour on mining stock and wanted to make some one happy. Kindly do not mention my name under any circumstances.

The letter has been sent to Algonquin and Ella will be told the whole story—how her perseverance and a fortunate mining deal combined to provide ten great big cakes of ice for as many "tennymet" babies away off down the river in Chicago. The contribution was acknowledged in THE TRIBUNE yesterday.

Bazaar Does Much Good.

A check for $102.50—enough money to do an untold amount of good for a score of Chicago women and children—made its appearance at THE TRIBUNE office yesterday as the tangible result of the lawn fete and bazaar held last Friday on the grounds of Congressman George E. Foss' residence at 47 Gordon terrace. It is such good will as these young women displayed that makes the Chicago children's charities possible.

And these are not the only contributions. Day by day, out at the hospital at Algonquin, gifts of various kinds are received—some necessities, some luxuries that make life at the hospital more like a summer outing than an experience at a charitable institution. Last week, for example, a 250 pound scale was sent to the hospital by Fairbanks, Morse & Co., "for weighing the children at Algonquin," as the accompanying letter explained. On the same day a 25 pound pail of soap was received from the Theodore B. Robertson Soap company.

These are only two examples out of many, but they are signs of a generosity and interest that mean much to those who direct the work of THE TRIBUNE readers' summer charities.

Chicago to Milwaukee.

Twenty-one trains a day between Chicago and Milwaukee over the block signal, double track North Shore route of the Northwestern Line. The North Shore Special, 6:30 p. m. daily, is the finest train between the two cities. Table d'hôte dinner in dining car; buffet, smoking, and library car and parlor cars. The Best of Everything. Ticket offices, 212 Clark street (Tel. Cent. 721) and Wells Street Station.

CASTORIA

The Kind You Have Always Bought, and which has been in use for over 30 years, has borne the signature of Chas. H. Fletcher and has been made under his personal supervision since its infancy. Allow no one to deceive you in this. All Counterfeits, Imitations and "Just-as-good" are but Experiments that trifle with and endanger the health of Infants and Children—Experience against Experiment.

What is CASTORIA

Castoria is a harmless substitute for Castor Oil, Paregoric, Drops and Soothing Syrups. It is Pleasant. It contains neither Opium, Morphine nor other Narcotic substance. Its age is its guarantee. It destroys Worms and allays Feverishness. It cures Diarrhœa and Wind Colic. It relieves Teething Troubles, cures Constipation and Flatulency. It assimilates the Food, regulates the Stomach and Bowels, giving healthy and natural sleep. The Children's Panacea—The Mother's Friend.

GENUINE **CASTORIA** ALWAYS
Bears the Signature of
Chas. H. Fletcher.

The Kind You Have Always Bought
In Use For Over 30 Years.
THE CENTAUR COMPANY, 77 MURRAY STREET, NEW YORK CITY.

AMUSEMENTS.

Celebrate Chicago Day This Evening at
FOREST PARK
MOLCOLMEE'S BAND and a Thousand Features.

AMUSEMENTS.

GREAT NORTHERN — BARGAIN MAT. TODAY
LAST WEEK OF THE DRAMATIC SUCCESS
BEULAH POYNTER in LENA RIVERS
NEXT WEEK—Geo. M. Cohan's Mastersonians.

When the Sun is Red Hot

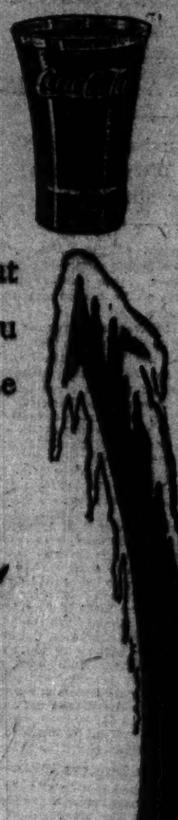

and you and your collar are limp as rags; when your mouth and throat are the only dry spots on you and you are very, very thirsty, there's just one thing to do—

Drink
Coca-Cola

It will freshen you up—please your palate and quench your thirst as no other liquid will.

Delicious—Refreshing—Wholesome
Thirst-Quenching

GET THE GENUINE

5c. Everywhere

BIRMINGHAM, ALA. SAVANNAH, GA.

ILLINOIS CENTRAL R. R.

New line to Birmingham via Cairo, Ill., Jackson, Tenn., Corinth, Miss., Haleyville and Jasper, Ala.

Sleeping Car Through to Savannah

in connection with Central of Georgia Ry. from Birmingham. Leave Chicago daily 6.00 p. m., arrive Birmingham 8.15 p. m. next day, arrive Savannah 7.25 second morning.

Buffet-Library Car and Dining Car

service; all meals on route between Chicago and Birmingham being served in dining cars, and buffet-library car being run out of Chicago. Tickets and reservations at I. C. R. R. City Ticket Office, 117 Adams St., R. J. Carmichael, Dist. Pass. Agt.

Great North Woods of
MINNESOTA
The Right Place for
Summer Outings, Fishing, Hunting, Camping and Boating
Comfortable Journey to St. Paul and Minneapolis Via
CHICAGO GREAT WESTERN RAILWAY
MAPLE LEAF ROUTE.
Get full information and Tickets from
F. P. LASIER, GENERAL AGENT PASSENGER DEPT., 109 ADAMS STR. GRAND CENTRAL STATION COR. HARRISON STR. AND 5TH AVE.

AMUSEMENTS.

OLYMPIC
Every Afternoon and Night.

Alfred Kelcey & Co.	Sam Watson's Circus.
Arlington Four.	Bert Earle.
Amy Stanley & Picks.	George Schindler.
Reynolds & Donegan.	Nobiette & Marshall.
New Motion Pictures.	Tansey Sisters.

PRICES: 10-15-25-35-50c. Phone Main 5417

AMUSEMENTS

MAJESTIC

Wilfred Clarke & Co.	7—"Hobson"—7.
Jean & Willie Howard.	Helen Bertram.
Josetti's Troupe.	Gaston & Green.
Les Salvaggis.	The Saytons.
Porter J. White & Co.	Henry Clive & Co.
The McGarvers.	Douglas & Moscrop Sisters.

PRICES: 15-25-50-75c. Phone Central 8480

122 TIMES TONIGHT | POP. MAT. TODAY
GRAND OPERA HOUSE
Eugene Walter's Best Play
PAID IN FULL

McVICKER'S SEATS NOW SELLING — OPENS SAT., AUGUST 15
DAVID HIGGINS
In the New American Play
CAPT. CLAY OF MISSOURI
First Time on Any Stage.

AMUSEMENTS

An Ideal Outing

No better way to enjoy a delightful one-day trip than to take the great third-rail electric

Aurora, Elgin & Chicago R. R.

A round trip of 120 miles costing only $1.25. A glorious ride—cool and refreshing—through beautiful country of Fox River Valley past extensive prairies—down the picturesque Fox River. Stop-over allowed at Aurora or Elgin. Most convenient train schedule—every half hour week days—every 15 minutes on Sundays. Other trips 30c up.

All trains arrive and depart

Fifth Avenue Terminal
NEAR JACKSON—ON THE LOOP

West Side residents can take trains at Marshfield Avenue or 22nd Avenue Stations of Garfield Park "L." Write for our descriptive folder. Phone Harrison 5388.

"BUSTER BROWN"
Gives a free party today. The little lost boy will see the funny Bear, the Collie Dogs, the clever people, and all the wondrous things at
MAT. TODAY
BEST SEATS, $1
Studebaker
Always Crowded

THE TOP O' TH' WORLD

White City

"World's Greatest Band," SABERATI, And His 75 FAMOUS MUSICIANS, Accompanying 23 FAMOUS SINGERS in GRAND OPERA.

Tonight: In Full Costume, "Cavalleria Rusticana." This Afternoon: "Sextet from Lucia." 10,000 FREE SEATS. Admission Only 10c SPECIAL! THIS WEEK ONLY! Women and Children Free Every Afternoon from 1 to 6 P. M. Except Sunday.

James O'Donnell Bennett in The Record-Herald says:

"A STUBBORN CINDERELLA
IS THE BEST MUSICAL SHOW IN TOWN" $1
PRINCESS THEATER Clark St. MATINEE DAILY TONIGHT 8:15

COLONIAL Theatre Beautiful 30th to $1.50 Phone Central 3033
"MARY'S MARRIED NOW"
BIG MATINEE TODAY
4 WEEKS ONLY
VICTOR MOORE
In GEO. M. COHAN'S Splendid Musical Play
THE TALK OF NEW YORK
Seats Two Weeks in Advance.

POPULAR MATINEE
TODAY—25c to $1—TODAY
THE WOLF
AT THE GARRICK

AMUSEMENTS

Riverview
The Big Park Teaches the City a Lesson!
TODAY The Monster Celebration of CHICAGO'S 75th BIRTHDAY
SPEAKERS AND SUBJECTS
COL. J. HAMILTON LEWIS, on "Chicago and Her Future." JUDGE WILLARD H. McEWEN, on "The Growth of the Great Northwest Side." HON. M. E. PIOTROWSKI will deliver an address in Polish. Chairman, HON. R. J. BRUNDAGE. Speaking will begin promptly at 2 p. m. from the band stand.
SPECIAL MUSICAL PROGRAM BY THE NAVASSAR GIRLS' BAND
Coming Soon: Riverview's New $50,000 Feature, "The Whirlpool" IT TEARS THINGS DESTRUCTION!

RAVINIA PARK
EVERY AFTERNOON—EVERY EVENING.
THE GREAT
ELLERY BAND
MILTON'S "COMUS"
Aug. 13 and 14, at 8:30 P. M.
Outdoor Performance by
DONALD ROBERTSON COMPANY.
Incidental Music by the
ELLERY BAND
Reserved seats—50c, 75c, $1.00—at Lyon & Healy's and at Ravinia Park.
Convenient Trains via C. & N. W. Ry., Northwestern Elevated and Chicago & Milwaukee Electric.

EXCURSIONS
St. Joseph and Benton Harbor
MUSIC AND DANCING FREE.
85c Round Trip Week Days.. 7:30 a. m.
65c G. T. Week Days and Fri.. 12:40 noon
50c Each Way Sunday..... 10:00 a. m.
50c Each Way Saturday..... 2:00 p. m.
85c Each Way Daily..... 11:25 p. m.
$1.50 Paw Paw Lake and Return.
GRAND RAPIDS, HOLLAND AND SAUGATUCK.
9:00 a. m. Week Days, Saturday and Sunday excepted; 1:30 p. m. Saturday; Sunday, 9:30 a. m.; Week Days, 4 p. m.; Sunday, 9:00 p. m.
FAST DAY BOAT—$1.50 Grand Rapids; $1.20 Saugatuck.
FAST NIGHT BOAT — $2.00 Grand Rapids; $1.60 Saugatuck.
GRAHAM AND MORTON LINE,
Dock Ft. Wabash Av. Phone Central 3162.

SANS SOUCI PARK
CREATORE AND HIS BAND.
Special features of the great musical program this evening: March from "Tannhäuser." Overture "Orpheus." Organ Offertory by Bartels. Clarinet from "I Lombardi." Selection from "Carmen," etc. Tomorrow Request Night. Best rides and high class shows for the entertainment of everybody at Sans Souci.

BISMARCK GARDEN
FERULLO
AND HIS BAND
EVENINGS AND SUNDAY AFTERNOON

IT'S UP TO CHICAGO TO IMPROVE RIVER

Letter from Drainage Board to Lumbermen States Former's Position.

SUGGESTS A SPECIAL TAX.

Harbor Commission Hears C. L. Dering Discuss Needs of the Situation.

The improvement of the Chicago river and an inner river harbor received consideration at the hands of the sanitary district trustees and also of the harbor commission yesterday.

In behalf of the sanitary trustees Hoyt King, secretary to President McCormick, issued a reply to the letter of the Lumbermen's association as to the duties and province of the district in river matters. The letter was addressed to Charles E. Merriam, secretary of the harbor commission, and declared that the widening of the river to the uniform width of 200 feet, which was asked by the Lumbermen's association on the ground that such a move will improve navigation, lies without the province of the sanitary district and clearly within the duty of the city.

"You ask whose duty it is to improve navigation conditions on the Chicago river," prefaced Secretary King in the letter. "The sanitary district has nothing to do with navigation. Individuals in the Lumbermen's association interested in river property demand that President McCormick of the sanitary board should misuse public funds to promote river traffic on the South branch. They have barked up the wrong tree. When the district shall have purchased approximately 140,000 more square feet of dock property for widening purposes and shall have constructed approximately 3,000 feet of dock, and shall have completed the Twelfth street bridge, its work in the river will be complete.

City's Duty to Improve River.

"The city of Chicago has to do with the improvement of the Chicago river to the extent that it will advance the prosperity of the city as a whole. To build bridges is one of its duties and has only been performed by the sanitary district in the past because of the city's financial inability and the necessity of removing certain center pier bridges to give a free flow for sanitary purposes."

Secretary King further suggested that the question of whether the widening the river would be paid for from additional lake traffic brought to Chicago should be considered.

"Why therefore would it not be well to consider the levying of a special assessment on all river property owners for Chicago river improvements," he demands. "It is to them that the money would go for purchase of their property and it is they would be benefited by the increase in value of the remainder of their property."

The suggestion of the Lumbermen's association that other work in the sanitary district be stopped until the south branch has been completed has met with protests from individuals and business firms. Among the letters received by Mr. King are protests from Sprague Warner & Co. and Montgomery Ward & Co. Both letters declare that the interests of the whole population of Chicago and not of a particular interest must be considered in the work.

Harbor Commission Meeting.

Before the harbor commissioners Charles L. Dering of the Dering Coal Co. declared that the future of a river harbor lies in the carrying out of the plans of the sanitary district trustees.

"There are three forces working on the Chicago river problem," he said. "The sanitary district is working from its standpoint, the city has its viewpoint, which always has been masterly inactivity, and our commercial associations have their points of view. In the city hall we always have met with dilatory tactics, unfairness and trickery. That was the plan of the Dunne régime. The city government seems always to be opposed to spending money for the improvement of river navigation and always has spent the funds appropriated for other purposes which pleased a greater number of people. All improvements since 1901 have been made by the government and the sanitary district. The city never has spent a dollar. What we want is to see the scheme of the sanitary district carried out to its completion, the river widened to a uniform width of 200 feet and all bascule bridges. Then we will have a beautiful harbor."

Mr. Dering declared that the commercial interests would be more than satisfied with the putting in of bascule bridges of 140 feet span. He declared that the present bridges on the north branch will not allow a boat of fifty-five feet beam to pass.

AMERICAN EXPRESS COMPANY GETS ASSESSMENT REDUCED.

Valuation of Its Barns Cut $25,000—Monadnock Building Figure Is Brought Down $151,300.

The American Express company yesterday was given a reduction of $25,000 in the valuation on the barns at Sebor and Clinton streets. An assessment of $150,000 had been placed on the property by the board of assessors. John C. McCord, who represented the express company before the board of review, urged that the levy should be cut to $100,000, but the reviewers fixed the valuation at $125,000.

McCord also obtained a reduction of $1,800 on the assessment on his own nine buildings at Carroll avenue and St. John's place.

Edward Fredrick, 584 Fulton street, obtained a reduction from $6,200 to $5,500 on his improvement through a letter to Reviewer Roy O. West.

"I have been paying too high taxes for the last few years and this year it was outrageous," wrote Fredricks. "My taxes have been increasing every year for some time. My income has been steadily declining."

Among the largest reductions made during the day was a cut of $151,300 in the assessors' valuation of the Monadnock building, reducing the total on the two middle sections of the building from $901,300 to $750,000. No complaint was made on the assessment covering the two corner sections of the structure.

A valuation of $85,000 on the part of the plant of the Cooke Brewing company at 2637 Cottage Grove avenue was cut to $4,000 because of the fire which damaged the building last December.

DOGS UNMUZZLED IN HYDE PARK

People Living at Fifty-fourth Street and Lexington Avenue Want Them Exterminated.

Residents in the neighborhood of Fifty-fourth street and Lexington avenue have complained to the Hyde Park police of a superabundance of dogs in the vicinity of their homes and have asked for an extermination of the animals running about without muzzles. Mrs. William Armstrong, 5402 Lexington avenue, applied at the police station on Monday night and asked to have men sent over to her neighborhood immediately to kill some of the dogs. The desk sergeant, however, informed her that it was difficult to see dogs at night and that he would notify the dog pound officials. No dogs were reported found by policemen yesterday.

Yellowstone Park Tours.

Under the escort of Mr. Reau Campbell of the American Tourist Association the Chicago, Milwaukee and St. Paul Railway offers a number of attractive tours during August to Yellowstone Park and Alaska. Descriptive folders and cost of trips mailed on request. Tickets, 95 Adams street, Chicago.

Children Fighting to Wrest Illinois from Bottle Imp.

[From a photograph taken for THE TRIBUNE.]

Loyal Temperance Legion.

Tiny fists were clinched tight, innocent little eyes sparkled with determination, and from small, wide open mouths resounded yesterday a battle cry of sixty children crusaders against the Bottle Imp. Like almost grown up college rooters the little girls and boys on the grounds of Chicago Normal school chanted songs denouncing the "Demon Rum." Then the infant army marched into the tent where the opening meeting of the Lincoln temperance chautauqua was held.

The eight prohibition states were represented by little girls and boys who passed in review on roll call and sang a song of prophecy. Each child wore a paper soldier's cap.

On the platform inside the tent the children were given a rousing reception. Then came the roll call. A little girl with a tilted nose and heavily freckled stepped to the front when Maine, the first state named, was called upon. Kansas, symbolized by a girl with a sunflower in her hand, came next, then North Dakota, and then Georgia, which was represented by a small negro boy bearing a large watermelon. The four others—Oklahoma, Alabama, Mississippi, and North Carolina—were greeted by much applause.

The condition of Illinois was shown in pantomime by a boy and girl. A chain encircled each neck and between the two was a basket in which was a huge empty whisky bottle. The chain connecting the two was attached to the bottle. The state, thus under the iron chain of whisky, finally was set free by a little boy and girl, each of whom bore a placard marked "voter."

BROWN AND HIS PALS GUILTY

Aged Lawyer Fined; Others Sentenced to Prison.

THEY WILL TAKE APPEAL.

Argue That Evidence Doesn't Prove Conspiracy to Murder.

After deliberating for several hours a jury yesterday in Judge Windes' court brought in a verdict finding Moses D. Brown, 83 years old, Mrs. Ruth E. Laughlin, and Austin F. Kelly guilty of conspiring to murder Mrs. Annie M. Nolain. The punishment was fixed at a fine of $1,000 for Brown and a sentence to the penitentiary for from one to five years for Mrs. Laughlin and Kelly.

The old lawyer, the oldest practicing at the Chicago bar, was evidently deeply affected by the verdict, and the silent Kelly showed signs of agitation, but the woman, whom Assistant State's Attorney Rittenhouse in his address to the jury called the "queen of all the criminals ever prosecuted in Cook county," seemed entirely unmoved.

She smiled, said she had no doubt the verdict would be reversed in the upper courts, and superintended the preparation of bonds. Attorneys Henry Murphy and R. P. McNulta made a motion for a new trial, which will be argued on Saturday. The bonds were fixed at $1,500 for Brown and $3,000 for Mrs. Laughlin and Kelly.

Justice Whipple went on all three bonds, scheduling $60,000 worth of property. He is almost as old as Brown and has been an intimate friend of his for a generation. He has attended court every day since the trial opened and his faith in his old friend, unshaken by the case made out against him by the state, was one of the first to take the stand as a character witness in his defense.

The offense came to its climax last Christmas when on information furnished by one E. D. Roberson the Englewood police entered the house where the three defendants were with Annie M. Nolain and against their will took the old woman to St. Bernard's hospital and swore out warrants for her "caretakers."

The state claimed that the three had attempted to kill Mrs. Nolain by starvation, neglect, and poison. It was shown that Roberson, a casual visitor at the Nolain home, found the old woman suffering from alcoholism and other ills and a court summons on the table of which she knew nothing. He notified Brown, and Mrs. Nolain agreed to employ the old attorney to look after all her property, as he pitifully explained "because I only wanted $100 to do it all."

Brown induced Mrs. Nolain to accept as her nurse his stenographer, Mrs. Ruth Laughlin, who from then on was the dominant figure in the affair. Under her direction the party moved from the north side flat in which they had been rooming and boarding to a house in Fifty-ninth street. After a short stay at this place Mrs. Nolain signed a deed conveying her property to Mrs. Laughlin. Immediately following this a woman homeopathic physician was called in, who, in eleven days, prescribed mercury, arsenic twice, stryohnine, and laudanum. It was at this time that the police intervened and found the old woman on the verge of death. She is still at St. Bernard's hospital. Kelly's connection with the case is vague. He was simply on hand at every stage, but doing nothing and saying little.

Each of the three defendants made the same statement:

"The evidence does not sustain the verdict."

Keep Your Blood Cool

by Right Kind of Food and

Enjoy Warm Weather

It's largely a matter of selecting the hot weather diet with reason.

Summer is Nature's season of activity—seed-time, growing-time, harvest-time—a time of expansion, energy—and Man is influenced to do his part—to put forth greater effort because activity is in the very air.

BUT—caution is necessary to avoid excessive heat from combustion (digestion) of heavy, greasy food (Nature's way of generating body-heat in winter), in addition to the heat of the summer atmosphere.

Grape-Nuts

is the Ideal Food for Hot Weather because being largely predigested (and concentrated) in the making at the factory, it is quickly absorbed, a small quantity affording great endurance with little effort in digesting it.

Grape-Nuts, made of Whole Wheat and Barley, contains only the natural elements of these cereals, including the phosphate of potash grown in the grain for rebuilding waste cells, especially of brain and nerves.

Try for breakfast, lunch or supper:—

A Little Fruit; A Soft Boiled Egg; Saucer of Grape-Nuts and Cream; Slice of Crisp Toast, and a Cup of Postum, hot—or iced, with Sugar and Lemon.

Surprising how cool, yet full of healthy energy and "go" one feels on such a meal, no matter what the weather.

"There's a Reason"

Postum Cereal Company, Limited, Battle Creek, Mich., U. S. A.

Electric Flat Irons Improve the Work of the Laundry

Simple, convenient, *economic* and *business-bringing*, because they improve the quality of the work done. Keep the right temperature and cost only a few cents per hour to operate. No danger of scorching the shirts or clothes.

Rates Reduced Over 1/8th August 1st.

At the new rates it is economy for any laundry to use electricity for illumination and for ironing. Wiring can be done at moderate cost. Call Main 1280.

Commonwealth Edison Company
139 Adams Street

Wm. D. McJunkin Advertising Agency

RESORTS AND HOTELS. RESORTS AND HOTELS

IDEAL PLACES FOR A SUMMER OUTING
Reached direct (one night's trip) by Steamships Virginia, Indiana, Carolina and Georgia, affording the finest passenger service on the Lakes to

MUSKEGON, GRAND HAVEN, and SPRING LAKE, MICHIGAN.

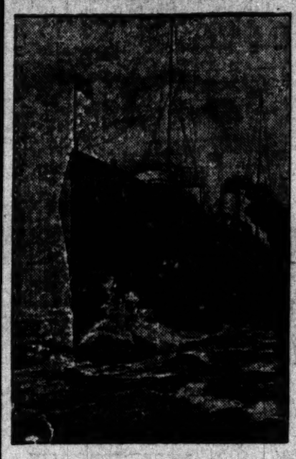

Where the Days Are Perfect and the Nights Are Cool.

There are lots of good hotels and boarding houses where first class accommodations are to be had at very reasonable rates. These resorts will suit the convenience of everyone.

Those desiring amusements, such as golf, tennis, croquet, boating, and bathing, can be accommodated at some of the more pretentious resorts; or those wishing a quiet, inexpensive place where perfect rest is to be had will find the ideal spot in this vicinity. There is good fishing in the many small lakes, and the bathing is ideal at the beaches along Lake Michigan.

Fare, $2.75 Round Trip.

GOODRICH BOATS LEAVE 7:45 P. M. DAILY and 9 A. M. SATURDAY

Descriptive folder telling about resorts and rates will be mailed on application to R. C. Davis, G. P. A.
DOCKS FOOT MICHIGAN AVE., CHICAGO.
CITY TICKET OFFICE - - - 101 ADAMS STREET.

WHEN SHOPPING IN

CHICAGO

WHY NOT **Stop** AT THE

Wellington Hotel

Corner Jackson Blvd. and Wabash Ave.

In the Heart of the City
Hot and Cold Water in All Rooms
Rooms Single or en Suite

$150,000
Expended in Remodeling and Refurnishing

VISIT THE FAMOUS

INDIAN CAFE

Really Comfortable

Los Angeles Limited

Electric Lighted Throughout

Via the

Chicago & North-Western, Union Pacific and Salt Lake Route

Every piece of furniture aboard this great daily train to Los Angeles is comfortable as well as handsome. This is not merely a "show" train. It was built mainly for *comfort*. It is also famous for its courteous train-crew. Get tickets, reservations, etc., at

120 Jackson Boul. Phone
212 Clark Street Randolph 141

RESORTS AND HOTELS

Chicago Beach Hotel
LAKE FRONT ON EUROPEAN PLAN

A cool, delightful spot—only 20 minutes' ride from city's amusement and shopping district. This elegant, modern hotel is beautifully situated close to the great South Park system. 450 large, airy, outside rooms, 200 private baths. Its broad verandas of nearly 1000 feet on two sides overlook Lake Michigan. Table always the best. The beautiful lawns, shade, flower beds, tennis courts and sandy beach add to the enjoyment of its guests. Here can enjoy all the summer galeties or find restful quiet. Among its shady, sequestered surroundings, tourists and travelers generally have every attention. Booklet sent free on request. Address Manager, 51st Blvd. & Lake Shore, Chicago.

LET US ARRANGE
YOUR SUMMER TRIP
ACCURATE INFORMATION ON ALL DETAILS OF TRAVEL.
BIG AND LITTLE JOURNEYS EVERYWHERE BY RAIL AND WATER.
FRANK'S
TICKET AND TOURIST CO.
193 So. Clark St., Chicago.
REPRESENTING ALL LAKE AND OCEAN S. S. LINES.
TEL. CENT. 297.

GOGEBIC HOTEL & COTTAGES
J. B. CARLIN, Mgr., Gogebic P. O., Mich., or M. E. WHITE, 135 La Salle street, Chicago.
The ideal fishing and hunting resort, located in the virgin forest 8 miles from station. The home of the Bass, Trout and Pickerel. The hotel, with its increased accommodations and just newly furnished, cannot be excelled. The best guides and good boats. Buses meet all trains. Rates $14 to $18 per week.

GRAND ATLANTIC HOTEL
Virginia Ave. and the Beach, Atlantic City, N. J.
Within few steps of famous Steel Pier.
400 large, handsomely furnished rooms; sea water baths, private and public; orchestra. Table and service best obtainable. Terms—American plan—$15.00 up weekly. Special season and family rates. Literature mailed. Coaches meet all trains. Special fall rates.
CHARLES E. COPE, Prop.

MINEOLA HOTEL, FOX LAKE, ILLINOIS.
The Only Attractive Resort Near Chicago.
50 miles—C., M. & St. Paul Ry., Union Station to Fox Lake Station. Fishing, Boating, Bathing, Bowling Alleys and Pool Tables. Dancing every evening. All outside rooms. Livery, train service, automobile garage. Rates $2.50 per day up or $12.00 a week and up. Phone 202 Fox Lake.
MINEOLA HOTEL COMPANY.

"QUEEN OF SUMMER TRIPS."
Merchants and Miners Trans. Co. Steamships from Baltimore and Norfolk to Boston and Providence every Wednesday and Saturday. "Finest steamships in the world." Tickets on sale at principal railroad offices. Including meals and stateroom berth on steamer. Send for booklet. R. H. Dudley, Commercial Agent 220 Pierce Bldg., St. Louis, Mo.; W. P. TURNER, P. T. M., Baltimore, Md.

EASTMAN Benton Harbor, Mich. FOR HEALTH.
PARK—40 ACRES. **SPRINGS**
Hotels—Cottages—Baths
Take electric cars.
Finest mineral waters, greatest variety strongest natural lithia waters, medicinal qualities unequaled. Best accommodations; cool and quiet. Write Eastman Springs Co., P. O. Box 1218, Benton Harbor, Mich.

FOX RIVER GROVE
Cary Station, Ill. Eman Opatrny, Prop.
Castle pavilion and summer resort. Bus meets all trains. Rates reasonable.

LAKE SHORE HOTEL
N. W. Ry., 45 miles from Chicago. Good boating, bathing and fishing. $7 per day, $10 per week.
H. H. BURR, Crystal Lake, Ill.

RIVERVIEW FARM
ALGONQUIN, ILL. S. A. DODD, Prop.
Fishing, boating and dancing; all outdoor amusements. $1.25 per day; $7 per week.

RIVERSIDE HOTEL . . River, excellent fishing, boating and dancing. First-class buffet, ladies' parlors. $1.50 per day or $8 week up.
B. MUEHER, Prop. W. McNeary, Ill.

CHICAGO stands conspicuously among THE WORLD'S GREATEST SUMMER RESORTS, with its superb and unexcelled hotel and amusement facilities. Particulars and booklets at Chicago Tribune Resort Information Bureau.

SELL Your Diamond to the best advantage through a WANT AD in THE TRIBUNE—DAILY or SUNDAY.

RESORTS AND HOTELS

HARTWELL RESORT, ELLIS JUNCTION, Crivitz P. O., Wis.
ON BEAUTIFUL LAKE NOQUEBAY.
A place for refined people to fish, boat or rest. Excellent table and home. No dress affair. In the pines. All guests booked at Chicago. No undesirable people. Phone Har. 5182. 203 Dearborn st.

RESORTS AND HOTELS

LAKE CORA INN
High grade summer hotel and cottages; $10.50 to $15 per week. Via Pere Marquette or M. C. R. R. Send for booklet. C. H. Fox, Lake Cora, Mich.

RESORTS AND HOTELS

Chicago's Favorite Resort **PAW PAW LAKE** Michigan
Full particulars from the following agents:
PERE MARQUETTE R. R.
200 S. Clark St., Ticket Office.
SOUTH HAVEN, C. T. & T. Ry.
North end Rush St. Bridge. Phone Randolph 1394.

CUSHING'S ISLAND
Casco Bay, Maine.
OTTAWA HOUSE and COTTAGES
BOYCE & HATFIELD.
NOW OPEN
Always cool, invigorating climate, pure water.

LUDINGTON
A place for you and your family, where refinement and culture can be found coupled with all the diversions of one of the finest resorts in the country. Particulars at Tribune Information Bureau.

POINTE AUX PINS HOTEL
On Hois Blanc Island, between Mackinac Island and Cheboygan, Mich. Quiet, restful. Seven cottages for rent completely furnished. No liquors sold on the island. Rates $2.00 per day and upward. Special weekly rates. Write for booklet.
J. C. KNUTH, Mgr., Ann Arbor, Mich.

THE ROOKERY, Bridgman, Mich.
On Pere Marquette; 2 hours' ride from Chicago; fine beach, tennis court, dancing and fishing, home cooking. $7 per week. ANNA F. SMITH.

THE PINES HOTEL, Jenison Park, Michigan. Special rates to late resorters. Fishing, bathing, roller skating, amusement park, fine table. On Macatawa Bay, opposite Ottawa Beach.
J. R. WIGGINS, Prop. R. F. D. No. 1.

ISLAND HOUSE and COTTAGES, Isle Royale, Mich.
AN IDEAL PLACE TO SPEND YOUR VACATION. SEND FOR BOOKLET. E. T. SINGER, OWNER; H. W. CULLYFORD, LESSEE.

BENTON HARBOR.
The mecca of all summer resorters for health and pleasure. Higman Park, Eastman Springs, McEwan's Fruit Farm Resort, the Emery, Shady Lawn Farm Resort, Hotel Benton & Ivanrest Farm.

SPRING LAKE, MICH.
THE PEER OF ALL SUMMER RESORTS. Fishing, bathing, boating, etc., for those seeking refinement. Further particulars at Tribune Information Bureau.

LAKE STEAMER OFFICE ALL LINES
216 South Clark Street.
RAYMOND & WHITCOMB.

SELLING PRESSURE IN STOCKS

Liquidation Carries Prices Well Below Those of Monday.

NORTHERN PACIFIC LEADER.

Lull in Transactions Brings Revival in Quotations.

[NEW YORK TIMES FINANCIAL LEADER.]

NEW YORK, Aug. 11.—[Special.]—From the opening of the market today prices were under selling pressure which except in isolated instances prevented the establishment of any further high records for the year and the selling continuing throughout the session carried quotations for nearly all the active issues well below those at the close on Monday.

There were lulls in the selling during which recoveries occurred, but in the final hour the selling movement reached its largest proportions and in nearly all cases the last prices were near the low points of the day.

With the exception of Northern Pacific, which was much stronger than the rest of the list and which ended with fractional net gains the active stocks closed with net losses running from 1 point to 1½ points. United States Steel, the selling in which at times was particularly aggressive, closed with a net loss of 1¼ points in the common and 1 point in the preferred. Union Pacific, which was the most active stock of the day, showed a loss of 2 points, Reading a loss of 2¼, St. Paul 1⅞, Brooklyn Rapid Transit 1⅛, while in the metal group Amalgamated Copper ended the day with a loss of 2⅝, American Smelting 2¼, and National Lead 2¼.

Day's Dealings 900,000 Shares.

The dealings of about 900,000 shares were equal to those of the previous day, but much below the high mark reached last Friday. Commission houses, which had been trading actively for so much of the public as had joined in the buying movement which carried prices forward so vigorously last week and at the beginning of this week were among the heaviest sellers of stock today, but to this and to other selling for long account was added a substantial amount of short selling.

The borrowing demand for stocks at the close so far as this may be taken as a measure of the day's activities on the part of the bears indicate heavy additions to the short account, the borrowing demand being particularly large among other issues for St. Paul, Reading, and United States Steel. This substantial increase in the short interest in the market seemingly strengthens the technical position of the market, which undoubtedly had become weakened by the abruptness of the recent advance and if the actual short interest at the high level at which today's selling was effected proves as large as was indicated by today's borrowing demand for stocks at the close of the market the fact may prove of distinct advantage to operators on the long side.

Among the reasons assigned for the reaction which occurred in prices today was the fact that Mr. Bryan is to deliver today his speech of acceptance upon his formal notification, but the most generally accepted view was that tomorrow's utterances by the democratic candidate for the presidency were not likely to prove an important stock market factor.

No Surprise at Developments.

The day's developments were a matter of congratulation for those responsible for the recent advance in prices, who might well have taken satisfaction that prices broke no more than they did under the heavy selling which took place today. Certainly the day's occurrence in the stock market called for no expressions of surprise.

The little news which came to hand during the day was more or less colorless so far as the stock market was concerned, monetary and crop affairs showed continuance of previous favorable conditions. The news from abroad, whence came considerable selling in stocks at the opening today, induced by the violence of the recent advances here, included a decline in the discount rate in Berlin and in some minor centers on the continent.

Money on call easy, 1@1½ per cent; ruling rate, 1; closing bid, 1; offered at 1¼. Time loans easier; 60 days, 1¼@2 per cent and 90 days, 2½; six months, 2¼@2¾. Prime mercantile paper, 3½@4 per cent. Sterling exchange steady, with actual business in bankers' bills at 4.8360 for 60 day bills and at 4.8655 for demand. Commercial bills, 4.84¼@4.85¼. Bar silver, 51⅝. Mexican dollars, 48. Government bonds steady; railroad bonds irregular.

NEW YORK STOCK TRANSACTIONS.

Description.	Sales.	Open.	High.	Low.	Close Aug. 11	Close Aug. 10
Allis Chalmers	300	11	11½	11	11¼	11⅜
Amal. Cop.	35,300	82¾	82½	80½	80⅞	82⅝
Am. Agl. Chem.	1,900	25¾	25¾	24¾	24¾	25¾
Am. Beet Sugar	1,600	22½	22½	21¼	21⅞	22¼
Am. Can	800	6⅝	6⅝	6⅝	6⅝	6⅝
Do pfd	700	61⅞	62	60	60	61¼
Am. Car. Fdy.	200	42	42	41⅜	41⅜	41½
Do pfd	200	103	103¼	103	103⅜	
Am. Cot. Oil	3,400	36	36	35	35	35¾
Am. Grass	100	86	86	86	86	86
Am. Hide	100	4½	4½	4½	4½	4½
Do pfd	100	22	22	22	22	22
Am. Ice	6,920	30¾	31⅞	30⅜	30⅝	30⅝
Am. Linseed	100	13¾	13¾	13¾	13¾	13⅞
Do pfd	100	25½	25½	25½	25½	26
Am. Loco.	6,645	58	58	57	57	58
Do pfd	100	108	108	108	108	109
Am. Malt	300	7⅞	7⅞	7⅞	7⅞	7⅞
Do pfd	100	38½	38½	38½	38½	39
Am. Smelting	32,900	101½	101½	99½	100⅛	101½
Do pfd	1,900	109¾	110	109	109	110
Do 2d pfd B	1,700	83	83	82½	83	83¼
Am. Steel Fdy	1,200	35	37¼	35	37¼	35
Do certfs	300	9	9	9	9	9¼
Am. Sug.	4,400	136⅞	139⅜	135¾	135½	136⅞
Am. T. & T.	6,400	122¾	125	122¾	123¼	122
Am. Tob. pfd	400	93¼	93¼	93	93	93¼
Am. Woolen	200	26½	26½	26½	26½	26½
Anaconda	7,100	40¾	40¾	40⅜	40⅝	40⅝
Atch.	8,500	80⅜	80⅝	80⅛	80⅛	80⅜
Do pfd	100	94½	94½	94½	94½	95
A. C. Line	500	92	92	92	92	92½
B. & O.	8,100	95¼	95¼	94¾	94¾	95¼
Do pfd	100	83	83	83	83	
Batopilas	900	4	4	3⅞	3⅞	4
Beth. Steel	300	22⅜	22⅜	22	22	23½
B. R. T.	20,530	56½	57½	55¾	55⅝	56⅝
Butterick	400	22½	22½	22½	22½	22½
Can.	2,200	172¾	174	171¾	172¼	172¾
Cent. Leather	14,025	29½	30⅜	29¼	29⅞	29⅞
C. & O.	2,720	43⅝	43¾	43	43	43⅝
C. & Alton	400	24	24	24	24	23½
C. C. C. & St. L.	100	7	7	7	7	7
Do pfd B	1,501	94½	97¼	94½	97¼	94½
C., M. & St. P.	38,100	146¼	147⅞	145	145	146⅞
Do ctfs	400	137	137	135¾	135¾	137½
Do pfd	650	152	153½	151¼	152	152
C. St. P. M. & O.	300	137¼	137½	137	137	137
C. & N. W.	2,000	163¼	163¾	161	161	163¾
C. P.	24,650	35¾	37⅞	35¾	35¾	35⅞
Colo. Sou.	2,900	34	34½	33	33	33½
Do 1st pfd	400	63	63	62½	62½	63
Do 2d pfd	400	53¾	53¾	53¾	53¾	53¾
C. H. C. & I.	2,500	23½	23⅞	22⅞	22⅞	23⅜
Con. Gas	2,800	139½	139½	138⅜	139¼	139½
Corn Prod. Rfg	3,100	20¾	20¾	19¾	19¾	20¾
Do pfd	300	79	79	78	78	79
D. & H.	1,100	174	174	172½	172¾	174
D. & R. G.	500	27⅞	28	27½	27½	27⅝
Dis. Sec.	4,000	38½	38½	37¾	37¾	38¾
Erie	8,400	24¾	24¾	23½	23⅝	24⅜
Do 1st pfd	800	40	40	39½	39½	40⅜
Do 2d pfd	900	30	30	29¾	29¾	30
Fed. Min. pfd	100	87	87	87	87	87
Gen. Elec.	400	146¾	146¾	146¾	145¾	146¼
Gt. Nor. ore	4,380	68	68	66½	66⅞	68
Gt. Nor. pfd	32,010	139⅜	139⅝	135¾	138⅜	139
Ills. Cent.	2,700	113⅜	113⅜	138	139	139¼
Int. Met.	2,235	13¼	13¾	12⅜	12⅜	13¼
Do pfd	4,100	37½	37⅞	36	36	37
Int. & H. pfd.	100	105¼	106	105¼	106	105
Int. Paper	800	11⅛	11⅛	11	11	
Do pfd	100	58½	58½	56¼	56¼	
Int. Pump	5,000	26⅞	27½	26	26	26⅝
Do pfd	1,300	78½	80¾	78¾	80¾	78⅝
Ills. Cent.	2,700	139¼	139¼	138	139	139
Do pfd	400	97	97	97	97	
K. & M. rects	100	87	87	87	87	
K. C. F. & S. M. pfd.	100	61	61	61	61	62
K. C. Sou.	100	25⅝	25⅝	25⅝	25⅝	25⅝
Do pfd	100	57¾	57¾	57½	57¾	57½
Long Island	200	43	43	43	43	
Louis. N.	400	111¼	111¼	110¼	110¾	111¼
Manhattan	625	138½	138½	136	136½	138¾
Mar. Marine	100	7⅞	7⅞	7⅞	7⅞	
Do pfd	500	22	22⅜	22	22¾	22⅞
Metropolitan	100	33	33	33	33	40½
Mex. Cent.	200	16⅞	17¼	16⅞	16⅞	17
Do ctfs	3,780	16⅞	17¼	16⅞	16⅞	17
Minn. & St. L.	200	29½	29½	28⅜	29¾	30¾
M. St. P. & S. M.	1,825	119½	119¾	118	119¾	119½
Do pfd	250	140	140	140	140	140
M. K. & T.	12,800	32	32⅞	31¾	32	32
Do pfd	700	64¾	65	64¾	64¾	
Mo. Pac.	1,425	58⅝	58¾	57⅞	57⅞	58⅜
Nat. Bis.	1,600	90	90	89	89½	
Nat. Enamel	700	10	10¾	10	10¾	10¾
Nat. Lead	16,500	87¾	88½	86¾	86¾	89
Newhouse	1,500	7⅞	7⅞	6⅞	6⅞	7⅛
N. Y. Cent.	6,400	110	110¾	108¾	108¾	110¾
N. Y., C. & St. L.	300	40	40	40	40	
N. Y., N. H. & H.	500	144⅜	144⅜	144⅜	144⅜	144
N. Y., O. & W.	10,100	45⅝	44	42⅜	43⅜	43
N. & W.	2,100	75¾	75½	74¾	74⅜	75
North Amn.	200	65	65	65	65	64¾
Nor. Pac.	62,400	144⅜	145⅜	144¼	144⅞	145⅞
Do ctfs.	5,950	131⅜	132½	130½	131½	131
Pac. Coast	100	76¼	76½	76¼	76½	76
Pac. Mail	200	28	28½	27¾	28¼	28½
Penna.	9,200	126⅜	126⅝	125½	125¾	126⅝
Pe. Gas	2,000	96⅝	97¼	96½	96⅝	96⅞
Pitts. Coal	500	13	13	12¾	12¾	12⅞
Pressed Steel	2,085	38⅜	38⅜	35½	36	36¼
Do pfd	200	96	96	96	97	
Pullman	200	166	166½	166	166⅝	
Ry. Stl. Spring	1,000	46	46	46¾	46	48¾
Rep. I. & S.	121,700	128	128⅝	125¾	125⅝	128⅜
Do 2d pfd	800	87	88	87	88	88
Sou. Ry.	1,300	25	25¼	24½	24½	25⅜
Do pfd	1,800	63	63	60½	60⅝	60⅝

Description.	Sales.	Open.	High.	Low.	Close Aug. 11	Close Aug. 10
Rock Island	800	18¾	19⅛	18½	18⅝	19⅛
Do pfd	5,150	36¾	37⅞	36¾	36	37½
St. J. & G. I.	200	13	15	15	15	
St. L. & S. F. ctfs for C. & E. I.	200	60	60	60	60	
St. L. & S. W.	700	13	13	13	13	17
Do pfd	100	25	25	25	25	40
Sloss Sheff.	900	64	65¾	63½	63½	66
So. Pac.	18,400	96¾	98⅜	95¾	96⅜	97
Do pfd	200	118½	118½	118¼	118½	
Sou. Ry.	1,300	20⅜	20⅜	20	20	20⅜
Do pfd	200	51	51	50	50	51¼
Tenn. Cop.	8,400	39¼	40	39	39¾	39¾
Tex. Pac.	600	23½	23⅝	22	22½	
Third Ave. Land Trust	100	87¼	87¼	87¼	87¼	
Third Ave.	4,800	45	45	45	45	45¾
Toledo Rys	300	8¼	8¼	8	8	
T., St. L. & W.	1,800	23¾	27½	25¼	26	25¾
Do pfd	1,550	50	50½	48	50¾	57¾
Twin City	510	90¾	90¾	90	90¾	90¾
Un. Pac.	116,200	158¾	159½	157¼	157¼	159¾
Do pfd	700	88	88	88	88	88
United Dr.	300	25¾	25¾	25¾	25¾	
U. S. Pipe	1,000	28¼	28¼	27¼	27¼	28¼
Do pfd	320	78½	78½	78	78	78¾
U. S. Realty	100	80½	80½	80½	80½	
U. S. Rubber	1,000	36½	36¾	35¾	35¾	36¾
Do 1st pfd	700	101	102	101	102	101¾
U. S. Steel	86,300	47⅜	48	46¾	46⅞	48
Do pfd	4,400	110	110	109¾	109¾	110¾
Utah Cop.	4,150	45⅞	46¼	44⅞	44⅞	46
Va. Car. Chem.	200	29½	29½	29½	29½	30
Va. Coal & Coke	100	63½	63½	63½	63½	
Wabash	400	13¾	13¾	13¾	13¾	13¾
Do pfd	800	28¾	28¾	27¾	27¾	28¾
Western Md.	100	14¾	14¾	14¾	14¾	14
W. U.	400	58¾	58¾	58¾	58¾	57⅞
Westghse. Elec.	1,100	70	70	70	70	
W. & L. E.	100	10	10	10	10	10¼
Do 2d pfd	400	12	12	11¾	11¾	12
Wis. Cent.	2,000	22¾	22¾	22¼	22¼	22¾
Do pfd	1,100	44¾	44¾	43	44	44¾

Total sales, 875,165 shares.

EXPRESS STOCKS.

Adams	181	United States	75 90
American	205 215	Wells-Fargo	295 300

GOVERNMENT BONDS.

	Bid.	Asked.
United States reg. 2s	103⅜	104
United States Cpn 2s	103⅜	
United States 3s, reg.	106⅜	101½
United States 3s, cpn	106⅜	101⅝
United States small bonds	100⅜	
United States 4s, reg.	120⅜	121¼
United States 4s, cpn	121⅜	122
United States Panamas 3s reg.	102	102¾

NEW YORK BOND TRANSACTIONS—FROM 10 A. M. TILL 3 P. M.

$1000 U S 2s cpn. 100⅜
$6000 U S 4s reg. 121¼
$7000 Jap 4½s. 89⅜
$4000 do 2d 4½s. 89⅞
$2000 U S of Mex 4s. 93
$2000 N Y City 4½s of 1917. 104¼
$30000 do of 1957 new. 109¼@110
$1000 Ala-Sun 5½s. 97
$1000 Amn Hide 6s. 86½
$10000 Amn Ice deb 6s. 73
$61000 Amn T-T cv 4s. 90¼@90¾
$2000 do col 4s. 88
$20000 Amn Tob 4s. 81½
$19000 do 6s. 106¼@106⅝
$65000 Atch gm 4s. 99⅝@99¾
$1000 do adj 4s. 85½
$2000 do do stamp. 87
$2000 do cv 4s. 96½@96¾
$3000 do 5s. 102⅝
$13000 do col 4s. 87½@87¾
$6000 B-O 4s. 90⅝@90¾
$1000 Beth Steels 5s. 85
$3000 Bway-7th Av cons. 101
$8000 B R T 4s. 75⅝@76
$1000 Bu Elev 1st. 100¼
$2000 C of Ga 2d inc 5s. 53⅝@54
$2000 C-Alton 3½s. 67
$2000 C B-Q gm 4s. 90¼
$40000 do joint 4s. 96½@96¾
$2000 do Ill 3½s. 88⅜
$8000 do do 4s. 100¼@100⅝
$7000 C R I-P R R 4s. 67@68
$1000 do Ry fdg 4s. 85⅜
$1000 do reg. 85¼@85⅝
$9000 do col 5s. 67¼@68
$2000 C C C-St L gm 4s. 94½
$85000 Colo 2d 1st 5s. 71½@72
$19000 Colo So 4s. 81½@82
$5000 Con Gas of Chgo 1st 5s. 100⅜
$5000 Corn Prod 5s. 89
$20000 D-H cv 4s. 100@100¼
$45000 do fdg 4s w i. 98¾@98⅞
$4000 D-R G imp 5s. 97
$5000 Dis Sec 5s. 75
$6000 Erie cv 4s. 64½@64¾
$1000 do prior lien 4s. 87⅞
$2000 do Pa col 4s. 83
$4000 Ft W-D C 1st 6s. 111@111¾
$2000 Ga Pac 1st. 110
$6000 Gn Bay-Wtn B 5s. 85¾
$4000 Hok Val 4½s. 105
$97000 Int Met 4½s. 69@70
$40000 Int Rap Trans 6s. 100⅝
$2000 Int-Gt Nor 2d ctfs. 79
$4000 Int Paper 5s. 81@83
$8000 Int Pump 5s. 96
$6000 K C Ft S-M 4s. 70¼@71⅜
$4000 K C So 5s. 72¾
$1000 Kinks Co 4s stamp. 81
$2000 L S-M S 4s. 96¾
$5000 do 4s of 1931. 98¾@99
$1000 L N A-C 1st 6s. 102⅝
Total sales, $4,102,000.

New York Curb Transactions.

	Sales.	Open.	High.	Low.	Close.
Am. Writ. Pr. pfd.	100	2	2	2	2
Bay State Gas.	140,000	3 1-16	3¼	2 5-16	2 9-16
Boston Con.	700	14	14	13⅞	13⅞
B. C. Copper	1,200	7⅞	7⅞	7¾	7¾
Butte Coalition	2,100	28	28	27¾	27¾
Chicago Sub.	2,100	23	24½	23	23½
Cobalt Central	18,800	38¼	39	38¼	38¼
Cumb. Ely	4,200	9⅝	9⅝	9¼	9¼
Davis-Daly	3,000	3¼	3¼	3¼	3¼
Dominion Copper	500	2⅞	2⅞	2⅞	2⅞
Dolores	400	7½	7½	7¼	7¼
Ely Cons.	900	18	18	18	18
Fed. Nat. full p'd	1,000	7½	7⅝	7⅝	7⅝
Do 2d paid.	1,550	7½	7⅝	7⅝	6⅝
Furnace Creek	4,300	27	29	26	26
Giroux	600	4¾	4¾	4¾	4¾
Goldfield Con.	15,100	6¾	6¾	6¼	6¼
Goldfield Daisy	3,000	80	80	77	77
Gn. Caranas	1,800	12¾	12¾	12	12
Gn. Gold & Silver	1,000	¼	¼	3-16	3-16
Do pfd	200	1	1	1	1
La Rose	4,000	5 11-16	5 11-16	5⅝	5¾
Man. Trans	300	2¼	2¼	2	2¼
Miami	5,800	10	10¾	9⅝	10¾
Micmac	300	2	3¼	2	3¼
Mines of Am.	1,500	1 9-16	1 9-16	1 9-16	1 9-16
McKinley	1,900	87¼	87½	76	80
Nev. Con.	4,600	16¼	16¾	15¾	16
Nev. Smelting	1,200	1⅞	1⅞	1⅝	1⅝
Nev.-Utah	5,000	4 1-16	4 1-16	3¾	3 15-16
Nipissing	2,100	7⅞	8	7⅞	7⅞
North Butte Extn.	4,500	50	50	48¾	48
Orphan	800	3⅝	3⅝	3⅜	3⅜
Trinity	435	23⅜	23¾	20¾	20¾
Tonopah Mining	700	7¾	7¾	7¾	7 15-16
Tonopah Extn.	100	95	95	95	95
Tri-Bullion	3,900	2¼	2¼	2	2¼
United Copper	7,000	14	14	12¾	12¾
Do pfd	100	34	34	34	34
Yukon	2,480	5⅝	5⅝	5 7-16	5 7-16

BID AND ASKED PRICES.

	Bid.	Asked.
American Writing Paper	1⅝	2⅛
Do pfd	20	22
American Tobacco	360	370
Bay State Gas	2 7-16	2½
Colonial Silver	15	30
Consolidated Steamship		9
Cumberland Ely	9⅝	9¾
Douglas Copper	4	¼
Dominion Copper	2⅝	2¾
Dolores Limited	7⅛	8
Foster Cobalt	⅞	1
Gold Hill Copper	⅞	¼
Havana Tobacco	10	12
Do pfd	19	22
International Salt	15¾	17¼
Mitchell Mining	¼	½
Standard Oil	640	650
Stewart Mining	⅛	¼
Superior & Pittsburg	14⅝	14¾
Western Ice	1	5
White Knob Copper	⅛	¼
Do pfd	⅝	⅞
Safety Car	114	118
Camphor		35
Do pfd	100	115
Penn.-Wyo.	30	36

TREASURY BALANCES.

WASHINGTON, D. C., Aug. 11.—Today's statement of the treasury balances in the general fund, exclusive of the $150,000,000 gold reserve, shows:

Available cash balance	$196,877,880
Gold coin and bullion	44,240,885
Gold certificates	54,439,860

ARMY BLANKET BIDS REJECTED.

Samples Submitted on Contract to Supply Forty Thousand Declared Not Up to Standard.

WASHINGTON, D. C., Aug. 11.—[Special.]—The secretary of war today gave orders to reject all bids on the contract to supply 40,000 pairs of blankets for the army, on the ground that the samples submitted with the bids did not equal the standard sample in quality. The firm of H. H. Lippert & Co. of Chicago was one of four concerns which submitted figures and sent their blanket sample to Philadelphia. A Pennsylvania firm was the lowest bidder. It so happened that this firm and the American Woolen company of Boston were manufacturers of previous orders of army blankets. The quartermaster officials reported that their samples did not equal their former product.

LOST WOMAN FOUND IN PARK.

Miss Rose Havermail's Replies to Questions Indicate That Her Mind Is Unbalanced.

Miss Rose Havermail, who disappeared from her home at 236 West Fullerton avenue last Friday, was found yesterday in Lincoln park by a park policeman. When discovered she was washing her face and hands in the lake. Her shirtwaist, shoes, and stockings were on the ground beside her. She was taken to the Chicago avenue police station.

The young woman's replies to questions indicated that her mind is unbalanced. She said she had lived in the park for four days and had eaten nothing but peanuts.

Miss Havermail was restored to her mother, Mrs. Mary Havermail, in the afternoon. The latter said her daughter had been ill for some time and had become extremely nervous.

ON THE CHICAGO EXCHANGE

Commonwealth-Edison Stock Active and Steady in Price.

BISCUIT COMMON SELLS OFF.

National Enameling Shows a Heavy Decrease in Earnings.

In the Chicago market yesterday Commonwealth-Edison was traded in actively and held steady in price. The street has had a report that the selling of the last few days was for the account of inside interests, but inquiry does not show the report to be correct. As a matter of fact, some of the principal selling orders recently have come from the east and have been for the account of interests that acquired speculative holdings at lower prices. One house prominently identified with the company's interests has been a fair buyer of the shares.

American Can common was in demand in the early part of the session, but sagged off later. The preferred was inactive in this market and for that reason did not follow the drop in the shares in New York. Biscuit common lost nearly 2 points on the local exchange, owing to the decline in the shares in the eastern market.

Subway was advanced a point on a fair trade in Chicago and an active trade on the curb in New York. Telephone and Shipbuilding common were up a point each from the advanced prices of the day before, but in the case of the former the gain was made on ten share lots. The demand for Peoples Gas continued and the price were improved accordingly. Swift was dull and lower. Street's Stable Car preferred was weak in the early part of the session, but had the advantage of supporting orders later. In the bond list Northwestern Elevated 4s were traded in considerable amount between 87 and 87¼.

Enameling Earnings Lower.

Preliminary figures on the earnings of the National Enameling and Stamping company in the year ended June 30 show the net to have been only $311,822. This is a decrease of $1,391,578, as compared with the net in the preceding fiscal year. It falls short of being half the preferred dividend and bond interest requirements.

New Security Issues.

The flotation of new securities in this country from Jan. 1 to July 31 this year reached a total of $830,689,000, an increase of $22,117,000 as compared with the output in the corresponding period of 1907. The total par value of the new securities authorized this year up to July 31 was $1,396,697,922, as compared with $1,429,277,900 in the first seven months of 1907. Some of these securities have been authorized without any intention of immediate issue, and in not a few cases there has been no market for them.

In July the output of new securities by the railroad, traction, industrial, and mining companies amounted to $87,309,000, as compared with a total of $98,950,000 in July last year. The following figures compare the issues in July this year with those of the corresponding month last year:

RAILROADS.	July, 1908.	July, 1907.	Decrease.
Bonds	$46,409,000	$45,900,000	$ *509,000
Notes	600,000	12,100,000	11,500,000
Stocks		7,800,000	7,800,000
Totals	$47,009,000	$65,800,000	$18,291,000
INDUSTRIAL.			
Bonds	5,000,000	16,000,000	11,000,000
Notes	5,000,000	6,000,000	1,000,000
Stocks	30,300,000	11,350,000	$*8,650,000
Totals	$40,300,000	$33,650,000	$*6,650,000

*Increase.

The output of new securities by months this year compares as follows:

	1908 Stocks.	1908 Bonds & Notes.
January	$ 39,710,000	$115,329,600
February	13,300,000	66,966,700
March	33,134,500	45,000,000
April	71,500,000	126,228,824
May	29,686,000	137,286,700
June	2,900,000	117,328,722
July	30,300,000	87,000,000
Totals	$220,530,500	$724,159,376
	1907 Stocks.	1907 Bonds & Notes.
January	$ 19,762,400	$171,911,000
February	13,050,000	125,425,000
March	35,984,300	55,976,000
April	30,000,000	117,914,000
May	3,100,000	48,900,000
June	29,753,200	100,303,000
July	28,850,000	80,000,000
Totals	$228,143,100	$680,429,000

Dividends Declared.

The Canadian Pacific railway company has declared the usual semi-annual dividend of 3 per cent and an extra dividend of half of 1 per cent out of the interest from proceeds of land sales on its common stock, and the regular semi-annual dividend of 2 per cent on its preferred stock. The dividends are payable Oct. 1. Books close Sept. 1 and reopen Oct. 8. The annual meeting of stockholders will be held Oct. 7.

The Cincinnati, New Orleans and Texas Pacific railroad has declared the regular quarterly dividend of 1¼ per cent on its preferred stock, payable Sept. 1. Books close Aug. 15 and reopen Aug. 29.

The Sloss-Sheffield Steel and Iron company has declared a quarterly dividend of 1 per cent on its common stock, payable Sept. 1 to stockholders of record Aug. 19.

Canadian Pacific.

The Canadian Pacific's financial report for the fiscal year ended June 30 indicates about 10.7 per cent earned from all sources on the common stock. The gross earnings decreased $883,000 as compared with those of the preceding year and operating charges increased $2,677,000, leaving the decrease in net earnings $3,510,000, or nearly 14 per cent. Following is the company's statement for the last fiscal year, with the changes from the figures of the preceding year:

		Decrease.
Gross	$71,384,173	$ 533,355
Expenses	49,591,807	*2,677,588
Net	21,792,366	3,510,943
Other income	2,654,653	*290,152
Total income	24,446,996	3,220,791
Fixed charges	8,770,076	*258,320
Balance	15,676,923	3,479,111
Steamship replacement fund	800,000	*100,000
Pension fund	80,000	
Bal. for divs.	14,796,923	3,579,111
All dividends	9,217,207	*180,178
Final surplus	5,579,715	3,759,290

*Increase.

Short Term Notes.

Company.	Int. rate.	Maturity.	Market about.
Am. T. & T.	5	Jan. 1, 1910	99¾@100 1-16
Atlantic C. Line	5	Mch. 1, 1910.	99¾@100¼
Louis. & Nash.	5	Mch. 1, 1910.	100¾@100⅞
Chi. & W. Ind.	6	Feb. 1, 1910.	100¾@100⅞
C., C., C. & St. L.	5	June 1, 1911.	100¾@100⅞
Int. Rap. Transit	5	Mch. 1, 1910.	97¼@ 97¾
Lackawanna Steel	5	Mch. 1, 1910.	92¼@ 95
Minn. & St. L.	5	Feb. 1, 1911.	91 @ 95
Missouri Pac.	5	Feb. 10, 1909	95 @ 97⅛
Mo. Pac.	5	Feb. 10, 1909	95 @ 97⅛
N. Y. Central	5	Feb. 1, 1910.	100¾@100⅞
Lake Shore	5	Feb. 1, 1910.	100¾@101
Michigan Central	5	Feb. 1, 1910.	100¾@100⅞
N. Y., N. H. & H.	5	Jan. 1, 1912.	101¼@101⅜
Pennsylvania R. R.	5	Mch. 15, 1910.	100¼@100⅜
St. L. & San Fran.	4½	Dec. 1, 1908.	98¼@ 98¾
St. L., Mem. & So. E.	4½	June 1, 1909.	89 @ 91½
Southern Ry.	5	Feb. 1, 1910.	85¼@ 88

Western Electric.

Ten months ago the American Telephone and Telegraph company announced that through its manufacturing subsidiary, the Western Electric, it would sell telephone apparatus to all comers. In that interval the Western Electric has added to its list of customers no less than 3,600 independent telephone companies. One result of this sale of Bell apparatus to the independents is already apparent. Literally speaking, hundreds of independent companies have been connected with the Bell lines in the last few months, the American Telephone company getting the toll revenue and switching charges for local traffic without the burden of capital investment or expensive maintenance charges in thinly settled districts of the west.

Financial News Notes.

Announcement is made that J. P. Morgan & Co. will purchase the coupons for September interest on five more bond issues of the Erie railroad. This makes a total of eight bond issues on which the Erie is not making its own interest payments.

The United States Steel corporation has formed a company at Pittsburg with a nominal capital of $50,000 for the purpose of making steel cars for

WHEAT SHOWS FIRMER TONE

Market Works Higher Late in Session on Short Covering.

OUTSIDE TRADE IS NARROW.

September Corn Strong, but Coarse Grain List as Whole Is Weak.

Wheat developed a stronger tone yesterday than has been the case for several days, the liquidation of long stuff, which has been such a pronounced factor for the last few days, apparently having been checked temporarily and the market becoming a trifle oversold. Short sellers who sold on the recent bulge took profits freely, and there was a little accumulation of December by one of the leading bull interests. Closing of spreads between this market and Minneapolis was also a factor in the strength shown. The opening was firm, but heavy selling on the bulge caused nearly 1c decline, which was followed by an advance of substantial proportions, all of the early losses being recovered and prices closing strong at nearly the top figures. Gains for the day were ¾c to 1c. Trade was dull and largely of a professional character.

Liverpool Market Is Lower.

Cables came lower and there was a sharp increase in the receipts here—421 cars—and these factors, with the fine weather northwest, were counted on to make a lower opening, but the start was firm to a shade higher. Liverpool was affected by the weakness on this side and closed ⅝@1d lower. Continental markets were also generally lower. The European crops are showing up fairly well, but Germany is the only country where a larger yield than last year is expected, the crop there being estimated at 140,000,000 bu, compared to 132,000,000 bu a year ago. Broomhall cabled that the condition of wheat in the Caucasus was being lower and that receipts at Odessa were disappointing.

Canadian Crop Estimates Reduced.

Canadian crop reports were a little confusing, a leading crop expert wiring that the crop was made and that the yield would be satisfactory, of good quality, while the special report on the crop made up by a well known Winnipeg authority showed yields much under expectations. On this side of the line there was little in the nature of the day's reports to cause any change of sentiment. It was reported threshing was in progress in South Dakota, and Minneapolis had a sample of wheat from one of the black rust districts in the latter state which tested 61 lbs to the bu. This did not indicate much impairment of quality, although it could hardly be taken as a criterion. Winnipeg had only 45 cars of wheat, compared to 325 cars a year ago.

Minneapolis Stocks Lowest on Record.

Minneapolis wheat stocks are now down to below 1,000,000 bu, which is said to be the lowest on record. The high prices for No. 1 northern and other milling wheat continues to attract attention, and the exhaustive state of the reserves in the northwest on both sides of the line is a factor in holding the bulls steadfast. Minneapolis stocks decreased 200,000 bu for three days. The world's stock of breadstuffs on Aug. 1 were 97,821,000 bu compared to 155,351,000 bu, or a little more than 56,000,000 bu less, suggesting that stocks in all positions the world over are low.

Export bids were still generally out of line, but the seaboard for the first time in several days reported a large export business—250,000 bu. This was discredited in some quarters here, while other exporters said it was possible. Cash markets were steady relatively, and premiums for No. 2 hard here were a shade firmer. Primary recipts were much lighter than a year ago at 953,000 bu, against 1,892,000 bu last year. Local cash sales were 15,000 bu. Total clearances for the day of wheat and flour were 280,000 bu.

September Corn Again Leads.

September corn was again the leader in that pit, the new crop months developing considerable weakness as a result of predicted showers over much of the belt. The strength in the nearby delivery was due principally to the evening up operations and was not the result of any special effort to bull the market. Shorts are covering freely and at the same time longs in this month are disposed to take profits. Trades are settling up without much trouble. Liverpool closed ⅛@ higher. Receipts were 107 cars, with 77 cars expected today. The demand for sample corn was fair and charters were made for 100,000 bu to Buffalo at ¾c. Sales here were 160,000 bu. Supplies are the lightest in a long time, and in spite of the high prices farmers are taking their own time in marketing whatver grain they have left. Closing prices were ⅜c higher for the September, which sold up to 75¾c, a new high mark, and ⅜c to ½c lower for the new crop deliveries. Primary receipts were 359,000 bu, against 548,000 bu a year ago. Argentine corn is being brought into this country, 250,000 bu being reported purchased yesterday at 10c under domestic prices.

Oats Market Shows Weakness.

Losses of ½c to ¾@⅞c were sustained in oats as a result of free liquidation by longs, and the lack of vigorous buying on the part of the outside public. At the same time there was a strong undercurrent of strength in the May, which caused sharp rallies, to the discomfiture of the too venturesome short seller. Trade was fairly active, with commission houses the best buyers. Iowa is offering more new oats, and cash houses were fair sellers of September. The cash market was weak, with prices 1@1½c lower, and this was a factor in making the easier tone for futures. Cash sales were fair, at 125,000 bu. Primary receipts were 790,000 bu, against 387,900 bu a year ago. Local receipts were 420 cars, with 181 cars expected today.

Rye Futures Are Easy.

Futures of rye were easy, but ear lots met with a fair inquiry at steady prices. September closed nominally at 77c. No. 2 sold free on board at 78c. No. 3 was quoted 70@76c and No. 4, 60@70c. Receipts were 9 cars.

The demand for barley was not so urgent as recently and the market exhibited an easier tone, although prices showed little change. Malting was quoted 62@63c; mixing, 60@63c, and screenings, 40@63c. Receipts were 20 cars.

Flaxseed advanced 1c in sympathy with the strength in the northwestern markets. No. 1 northwestern closed at $1.31, No. 1 from the northwest, $1.29½, and No. 1 southwestern, $1.21. Receipts were 2 cars.

Timothy seed was easy. September and October both were offered at $3.75 and $3.65 was bid for the nearby delivery. Clover seed declined 50c, October closing at $13.25.

Range of Active Futures.

WHEAT.

	Open.	High.	Low.	Aug. 11.	Closing Aug. 10.
Sept ...	93⅝-¾	94⅝-¾	93¼	94¼-⅝	93⅝-¾
Dec. new	93⅝-⅜	96	95¼	96⅛	95⅝
Dec. old				96⅛	95⅝
May ...	1.00¾-⅞	1.01⅝	1.00¾	1.01¼	1.00¾-⅞

CORN.

Sept ...	77¼-⅜	78½	77⅜	78¼	77⅜
Dec ...	61⅞	63⅜	61⅞	63⅜	63¼
May ...	64⅜-¾	64⅝-¾	64	64¼-½	64¼

OATS.

Sept ...	46¾-¼	48⅜	47⅜	48	48¼-⅜
Dec ...	43⅝-¾	45⅜	43⅝-⅞	45⅝	45⅜
May ...	50¾-⅝	50⅞	49⅞	50¾-⅝	50¾

Grain Inspection.

	No. 2 or better.	Standard.	No. 3.	Low grades.	Total.
Winter wheat	226	...	175	17	418
Spring wheat	...	...	1	...	1
Mixed wheat	...	...	1	...	1
Corn	65	...	86	55	207
Oats	41	63	271	56	430
Rye	3	...	4	12	20
Barley	1	...	4	...	5
Totals	342	63	553	140	1,087

Inspected out from store: Corn—No. 2, 78,000 bu. Oats—Standard, new, 15,275 bu. Loaded from unlicensed elevators: Wheat—No. 2 hard, new, 18 cars; No. 3 hard, new, 9 cars; No. 1 spring, 2 cars. Corn—No. 2 yellow, 3 cars; No. 3 yellow, 11 cars and 36,000 bu; No. 3 white, 14 cars and 46,000 bu; No. 4, 6 cars and 13,500 bu; No. 3 cars. Oats—White clipped, 15 cars; No. 3 white, new, 21 cars; standard, new, 1 car; No. 3 white, new, 2 cars; No. 3, new, 3 cars; No. 4, new, 2 cars. Barley—No. 4, 14 cars.

Daily Indemnities.

	Ups			Downs		
Wheat—	High.	Low.	Close.	High.	Low.	Close.
Sept. ...	90¾	84¾	90¾	93¾	93¼	93¼
Dec. ...	97⅛	91⅞	97⅛	96	95⅝	96
Corn—						
Sept. ...	79	73¾	79	77⅞	77¼	77⅞
Dec. ...	65¼	60¾	65¼	63¾	63¼	63¾
May ...	64⅞	64¼	64⅞	64	63¾	63¾
Oats—						
Sept. ...	48¾	46¼	48¾	47¾	47¼	47¾

Weekly Indemnities.

	Ups.	Downs.
Wheat—	This week—	
September	97	92
Corn—		
September	81⅛	78
May	69¾	69¼
Oats—		
September	50	46¾
May	51⅝	48

Cash Grain Transactions.

FLOUR—Firm; winter wheat patents, jute, $4.15@4.25; straight, jute, special brands, wood, $4.50; spring wheat patents, jute, $5.00@5.20; straights, jute, $4.75@4.90; second clears, $3.90@3.95; low grades, $2.00@2.70; rye flour, white, jute, $3.00@3.75; dark, jute, $3.40@3.60.

WINTER WHEAT—Unchanged to ½c higher. Sales in store and to go: No. 2 red, 15,000 bu on p. t. Free on board and switched: No grade red, 89c; No. 4 red, 92½@93c; No. 3 red, 94@94½c; No. 2 red, 95¼@96½c; No. 1 hard, 96@98c; No. 2 hard, 91½@92c. Illinois proportional billing: No. 2 red, 93@95½c; No. 3 red, 93¾@96c; No. 4 red, 93½c; no grade red, 89c; No. 2 hard, 93@96¾c, and Turkey variety at 96¼c; No. 3 hard, 94¼@96c; No. 4 hard, 85½c; No. 2 hard, 90c. SPRING WHEAT—Easier. Sales f. o. b. and switched: No. 2 northern, $1.10; not inspected, $1.00.

CORN—Steady. Sales in store and to go: Mixed lots, 25,000 bu on p. t. Sales on track and free on board: No grade, 74c; No. 4, 77¼@78¼c; No. 4 yellow, 78@80c; No. 3, 79@80c; No. 3 yellow, 80@80¼c; No. 2, 79¾@80c; No. 2 yellow, 80¾@81c; No. 1 white, 78c; No. 3 white, 79¼c; No. 2 white, 81¼c. Illinois proportional billing: No. 4, 78@78½c; No. 4 yellow, 78@79¾c; No. 3, 79c; No. 3 yellow, 80@80½c; No. 2, 80c; No. 2 yellow, 80¾@81c; No. 4 white, 78@78¾c; No. 3 white, 80¼c.

OATS—Firm; ½@¾c lower. Sales in store and to go: White clipped, 125,000 bu on p. t. Sales on track and free on board: No grade new, 45½@46¼c; No. 4 new, 47c; No. 4 white new, 46¾@48c; No. 3 new, 47¾c; No. 3 white new, 47¼@50c; old, 51@52c; standard new, 49@50c; old, 51@53¼c; No. 2 new, 47¾@48½c; No. 2 white new, 48¼@49½c. Illinois proportional billing: No. 4 white new, 47@48¾c; old, 50c; No. 3 new, 48c; No. 3 white new, 47¾@49½c; old, 50c; standard new, 48¾@50¼c; No. 2 white new, 49@50½c.

RYE—Steady. Sales f. o. b. at 70c.

BARLEY—Weak. Sales f. o. b. or switched: Skimmings, 55c; screenings, 60@63c; barley, 62@66c.

AMERICAN GRAIN MARKETS.

MINNEAPOLIS, Minn., Aug. 11.—WHEAT—September opened $1.00¾; high, $1.01⅛; low, 99¾@1.00; close, $1.01⅛; old September opened $1.02; high, $1.02⅜; low, $1.00⅜; close, $1.02¼; December opened $1.00; high, $1.01⅛; low, 99¼; close, $1.00½; old December closed $1.00⅜. Good demand ruled for the cash wheat at $1.22 for No. 1 northern and $1.18¼@1.19 for No. 2. One car chaff, new crop, brought $1.16, and a car new chaff, no grade, brought $1.05. Millers were the buyers. Cash close: No. 1 northern, $1.23 spot; new, to arrive, $1.07⅞; No. 2 northern, $1.16¼@1.19 spot; new, to arrive, $1.05⅜; No. 3 wheat, $1.13@1.17. CORN—No. 3 yellow, 75½c. OATS—No. 3 white 47¾@48¾c. RYE—New, 72¾@73¾c. BARLEY—Receipts 21 cars; close, 56@61½c. FLAX—Receipts, 10 cars; close, $1.28¼. MILLSTUFFS—Firm and steady at $15.00@19.00 for bran in bulk. FLOUR—Shipments, 26,977 bbls; first patents, $6.15@6.25; second patents, $6.00@6.15; first clears, $4.85@4.45; second clears, $3.50@3.60.

NEW YORK, Aug. 11.—WHEAT—Receipts, 99,100 bu; exports, 60,098 bu; spot firm; No. 2 red, $1.00½@1.02 elevator; No. 2 red, $1.01¾ f. o. b. afloat; No. 1 northern, Duluth, $1.26¾ f. o. b. afloat; No. 2 hard winter, $1.05¾ f. o. b. afloat. Options closed ½@⅝c net higher; September $1.01⅜@1.02¼, closed $1.02¼; December $1.03⅝@1.04⅝, closed $1.04¾; May $1.06⅝@1.07⅝, closed $1.07⅝. CORN—Spot, firm; No. 2, 88½c, nominal, elevator and 89c nominal, f. o. b. afloat. Options closed 1c net higher; September 86½@86¾c, closed 86¾c; December closed 75¾c; May closed 71¼c. OATS—Receipts 135,000 bu; spot weak; mixed oats, 26@32 lbs, 53½c; natural white, 26@31 lbs, 54½@56½c; clipped white, 28@40 lbs, 55@58c.

DULUTH, Minn., Aug. 11.—Close: WHEAT—No. 1 hard, on track, $1.19; on track, No. 1 northern, $1.18 bid; No. 1 northern, new, $1.06⅝ bid; No. 2 northern, $1.13 bid; September, $1.01⅛ bid; December, 99½c bid. Durum on track: No. 1, 96c; No. 2, 93c. September durum, 90c bid; December durum, 89c bid. FLAX—To arrive, $1.30¾; on track, $1.30½; September, $1.30¾ bid; October, $1.28¾ bid; November, $1.28¾ bid; December, $1.27 bid. OATS—To arrive, 47½c. RYE—73½c. BARLEY—67@62c. Cars inspected: Wheat, 94; last year 67; oats, 3; rye, 8; barley, 11; flax, 16, last year 29. Receipts—Wheat, 33,084 bu; oats, 1,171 bu; flax, 623 bu. Shipments—Wheat, 24,000 bu; oats, 9,380 bu.

KANSAS CITY, Mo., Aug. 11.—WHEAT—September, 89c; December, 91¾c; May, 96c; cash, No. 2 hard, 90@95½c; No. 3, 88¾@94½c; No. 2 red, 96@97c; No. 3, 92@96c. CORN—September, 71¼c; December, 58c; May, 60¾c; cash, No. 2 mixed, 72½@72¾c; No. 3, 72@72½c; No. 2 white, 74½c; No. 3, 74c. OATS—No. 2 white, 48½c; No. 2 mixed, 46½c. Receipts, wheat, 170 cars.

ST. LOUIS, Mo., Aug. 11.—WHEAT—Higher; track, No. 2 red cash, 95@96½c; No. 2 hard, 90@99c. Futures: September, 94¾c; December, 96¾@96¾c. CORN—Firm; track, No. 2 cash, 76@76¼c; No. 2 white, 78@78½c; September, 77¼@77½c; December, 61⅜c. OATS—Firm; track, No. 2 cash, 48c; No. 3 white, 51c. Futures: September, 47½c; May, 49¾c. RYE—Lower; 80c.

MILWAUKEE, Wis., Aug. 11.—WHEAT—Easier; No. 1 northern, $1.18@1.19; No. 2 northern, $1.16@1.17; September, 99c. CORN—Easier; No. 3, 77½@78½c. BARLEY—Easy; No. 2, 72c; sample, 60@67c. OATS—Lower; standard, 50@54c. CORN—Steady; No. 3, cash, 79@80c; September, 79¼c bid.

PEORIA, Ill., Aug. 11.—CORN—Steady; No. 3 and better, 80c; No. 4, all colors, 79c; no grade, 77½c. OATS—Lower; No. 2 white, 50¼c; new No. 3 white, 46½@49½c; new No. 4 white, 49c.

TOLEDO, O., Aug. 11.—CLOVERSEED—October, $8.02½; December, $7.90; March $8.00. ALSIKE—Cash, $9.50; August, $9.50; October, $9.50.

Liverpool Grain Markets.

LIVERPOOL, Aug. 11.—Closing—WHEAT—Spot firm; No. 2 red western winter, 7s 8d; No. 1 California, 8s; futures steady; September, 7s 4½d; December, 7s 4¾d. CORN—Spot strong; prime American mixed, 7s 4d; futures quiet; September, 5s 8¼d.

CHICAGO LIVE STOCK MARKET.

CHICAGO, Aug. 11.—Higher prices were paid for desirable hogs by all classes of buyers, but late in the day an overwhelming number of common to fair mixed packing hogs caused a change in sentiment and enabled killers to secure numerous loads of stock at prices which were not noticeably higher than could be secured at the close of the preceding session. Even at this level, however, the hogs were more expensive, as the quality was much inferior to that shown in the previous day's offerings. In spite of the weak finish the average price showed a gain of 5c, standing at $6.66, against $6.62 on Monday and $6.39 a week ago. Trade was active during the early hours, but later it dragged and an unsatisfactory clearance was effected, many loads of stock being carried over because holders could not get satisfactory bids, while other lots remained unsold owing to unattractive quality. Nearly all the interest displayed in the cattle department centered in the range offerings, which met with a most satisfactory demand at prices which stood generally 10c higher than on the previous day. Most of the native cattle received were of the butcher stock order, and they sold at steady values, there being a fair outside inquiry, while local packers were in need of a few good feeding cattle, sheep, and lambs. Offerings of the former on the local market, however, show unattractive quality, and this has the effect of restricting business, as the demand is almost exclusively for good strong weight cattle which can be finished on inside prime beef steers. Many more such offerings could be disposed of here, and country operators can secure satisfactory prices for all desirable feeders they can send in.

There was no perceptible improvement in the shipping demand for hogs and only the small number of really prime hogs included in the arrivals enabled sellers to add a little to values. Packers, however, were active buyers, and, although closing transactions were made at a level not much, if any, higher than at the close of the previous day, the hogs sold at that time were not worth within 10c of those which brought the same prices the day before.

Speculators paid up to $6.90 for hogs. This price was the highest attained, and, owing to the weakness which developed in the late trade, the sellers were unable to resell their stock without suffering a loss. This led most of them to hold the hogs over for another day, with the result that there were several loads of prime hogs left unsold at the finish, including one load of stock costing $6.50 in the country and carried over since Monday.

Hogs left over from Monday's market were officially counted at $6.80.

ON THE BOARD OF TRADE.

The provisions list was strong and higher, the light run of hogs and small speculative offerings being again the principal factors. The strength in September corn and the high prices prevailing in all markets for the cash corn were also helpful influences to the bulls. Local receipts were only 10,000 bu, compared to 15,000 expected, and prices were about 10c higher. Net gains for the day were 12½@17½c on pork, unchanged to 5c up on lard, and 2½c higher for ribs. As has been the case recently, most of the new trade is going in to the January. Near the close there was less aggressive support by the packers, and the best prices of the day were not maintained. Selling of January was restricted by the dry weather still prevailing in parts of the corn belt. Western points received 52,200 hogs, compared to 59,000 a year ago. Meats and hams were quoted 6d higher at Liverpool, while lard was 6d easier. Receipts of product were 43 cars and shipments 130 cars. Estimated receipts here for today, 24,000.

MESS PORK.

	Open.	High.	Low.	Closing Aug. 11.	Aug. 10.
Sept ...	15.50	15.65	15.42½	15.52½	15.37½
Oct ...	15.09	15.32½	15.05	15.02½	15.50
Jan ...				16.42½	16.27½

LARD.

Sept ...	9.42½	9.57½	9.47½	9.47½	9.47½
Oct ...	9.37½	9.62½	9.35	9.57½	9.32½
Jan ...	9.37½	9.37½	9.25	9.37½	9.30

SHORT RIBS.

Sept ...	8.90	8.95	8.85	8.87½	8.85
Oct ...	9.00	9.05	8.95	8.97½	8.92
Jan ...	8.35	8.40	8.30	8.36½	8.25

HOG PRODUCTS—Firm; cash lots, mess pork, $15.45@15.50; lard, $9.45; and short ribs, $8.75@9.00.

BEEF PRODUCTS—Quiet and steady; prices quotable as follows: Beef hams, $25.50@26.00; extra mess beef, $13.00@13.50; plate beef, $14.00@14.50; extra plate beef, $14.75@15.00; tallow steady at 6¼@7¼c for edible, 6@6¼c for prime packers, 5¼@5¾c for No. 1 do, and 5¼@5¾c for No. 2 do, 5¼@5¾c for No. 1 rendarers, 4@5¼c for choice country, and 4¾@5c for No. 2 do; oleo stearine in fair demand and quotably steady at 12¼@12½c; oleo oil steady at 13¼@13½c for extra.

GREASE—Quiet and steady at 4¼@4¾c for brown, 4¾@4¾c for yellow, 4¼@4¾c for house, 5¼@5¾c for B white, 6¼@5¾c for A white, and 6@6¼c for choice white.

COOPERAGE—Easy; ash pork brls, 80@82½c; oak pork brls, $1.00@1.02½; and lard tcs, $1.17½@1.27½.

VEALS.

50@60 lbs.	6@7c	60@100 lbs	8¼@10c
60@85 lbs	7@8c	100@175 lbs	9@9c

SOUTH WATER STREET BEEF PRICES.

	No. 1.	No. 2.	No. 3.
Ribs	18	16½	9½
Loins	26	18½	8½
Plates	9	8¼	4½
Rounds	17½	15	8½
Chucks	14	9	4½

Live Stock Markets Elsewhere.

ST. LOUIS, Mo., Aug. 11.—CATTLE—Receipts, 5,000. Steers and cows 10c higher; heifers steady to 15c lower. Native shipping and export steers, $4.75@5.50; dressed beef and butcher steers, $3.60@5.75; cows and heifers, $2.75@4.90; calves, $3.00@6.75. HOGS—Receipts, 7,770; 10@15c higher. Packers, $6.60@6.70; butchers and best heavy, $6.80@7.00. SHEEP—Receipts, 4,970. Sheep steady; lambs 10@15c lower. Native muttons, $4.00@4.25; lambs, $4.50@5.85.

KANSAS CITY, Mo., Aug. 11.—CATTLE—Receipts, 18,000. Steady; fed steers strong; top $7.20. Choice export and dressed beef steers, $6.00@7.50; native cows, $2.00@4.10; native heifers, $3.10@4.60; calves, $3.25@6.75. HOGS—Receipts, 14,000. Steady to 5c higher; top, $6.65; bulk, $6.40@6.60; heavy, $6.75@6.85. SHEEP—Receipts, 3,500; 10@20c higher. Lambs, $4.25@6.10; ewes and yearlings, $3.75@4.25.

NEW YORK, Aug. 11.—BEEVES—Receipts, 282. Two cars on sale; no trading; steady. CALVES—Receipts, 285. Steady. Veals, $6@7 per cwt; all reported. Indians calves sold at $5.75. SHEEP AND LAMBS—Receipts, 4,713. Sheep unchanged. Prime and choice lambs firm; others steady. Sheep, $2.75@4.50; lambs, $4.00@6.30. HOGS—Receipts, 8,297. Steady to firm. New York state hogs sold at $7.00.

BUFFALO, N. Y., Aug. 13.—[Special.]—CATTLE—Receipts, 100; trade light, steady. VEALS—Receipts, 50; active, steady; $3.00@7.75. SHEEP AND LAMBS—Receipts, 800; slow and lower; spring lambs, $4.60@6.15; yearlings, $5.00@5.25. HOGS—Receipts, 3,270; fairly active and 5@10c higher; Yorkers, $6.25@6.95; mixed and heavies, $6.90@7.00.

SOUTH OMAHA, Neb., Aug. 11.—CATTLE—Receipts, 4,000; steady; native steers, $4.25@7.25; cows and heifers, $2.00@4.75; western steers, $3.50@5.40. HOGS—Receipts, 6,000; 5@10c higher; heavy, $6.47½@6.65; mixed, $6.47½@6.50; bulk, $6.47½@6.50. SHEEP—Receipts, 12,000; slow and easier; yearlings, $3.85@4.80; lambs, $5.50@6.00.

SIOUX CITY, Ia., Aug. 11.—[Special.]—CATTLE—Receipts, 275; strong; beeves, $3.00@7.00; fat cows and heifers, $2.00@5.00; grass cows, $2.00@4.00; range beef steers, $3.00@5.00; Dakotas and Texans, $3.50@4.25. HOGS—Receipts, 2,500; 10c higher; $6.85@6.55; bulk, $6.45@6.50.

Hides and Wool.

CHICAGO, Aug. 12.—HIDES—All desirable offerings met with a good demand at full prices. Quotations:

	Per lb.		Per lb.
Light green and salted, full dried	9@9¼c	No. 2 calf, damaged	11@11½c
Damaged green, salted	8@8½c	Dry kips	14c
Green No. 1	10½@11c	Dry calf	21c
Green No. 2	9½@9¾c	No. 1 dry salted and skins	19c
Salted bull hides	8c	Glue stock	4c
Salted bull hides, damaged	7c	Horse hides—	
Kip No. 1	9½c	No. 1	$3.00
Kip No. 2	8½c	No. 2	$2.00@2.50
		Piebald hides, each	$1.50

The movement of live stock at the Chicago stockyards compares as follows:

Receipts.	Cattle.	Calves.	Hogs.	Sheep.
Monday, Aug. 10	18,794	1,720	51,857	26,784
Tuesday, Aug. 11	4,500	1,200	1,800	12,000
Tot. so far this wk.	22,794	2,920	40,857	40,784
Total last week	55,886	3,206	134,940	91,843
Previous week	51,080	7,483	94,304	66,984
Cor. week 1907	54,247	7,562	117,779	72,101
Cor. week 1906	52,729	7,060	166,805	79,905
Shipments—				
Monday, Aug. 10	6,001	419	4,714	1,308
Tuesday, Aug. 11	2,500	75	2,800	3,000
Tot. so far this wk.	8,501	474	7,514	4,308
Totals last week	19,548	633	26,477	14,029
Previous week	30,985	468	20,677	13,101
Cor. week 1907	19,451	687	28,817	8,501
Cor. week 1906	20,410	812	30,906	24,192

Receipts for Aug. 12 were estimated at 17,000 cattle, 22,000 hogs, and 16,000 sheep, against actual arrivals of 18,950 cattle, 20,520 hogs, and 29,500 sheep for Wednesday, Aug. 14, 1907.

STOCKYARD GOSSIP.

Most traders considered it fortunate that the receipts of native cattle were limited, as there was an almost total absence of shipping orders on the market, while local packers showed more partiality to western range offerings than at any previous time so far this season. It was evident that had a liberal supply of native cattle showed up prices would have been lowered, as it took good salesmanship to effect a clearance of the limited offerings, and late in the day, after the preliminary estimate on Wednesday's receipts was posted at 830 cars, the demand for native stock was almost nil. The fact that half of the cars of live stock expected for the Wednesday trade were to come on the Burlington road, which carries most of the cattle received here, added to the depression which pervaded the cattle division, as it indicated that receipts would most likely run largely to cattle, leaving but a comparatively small percentage of the arrivals for hogs and sheep.

Late in the day prospects were for a fairly active shipping demand for strictly prime steers, should any of these be included in Wednesday's receipts, as a few of the local packers reported that they had outside orders which they could not fill on today's market owing to the entire lack of such offerings. Traders do not look for aggressive buying from this source, but they thought there would be sufficient demand to keep high priced offerings from going lower.

Range cattle are enjoying much popularity with the packers, as is evidenced by the fact that they show 15@20c advance in price over the figure they sold for at the close of last week, while the native steers of like quality are holding barely steady.

Tuesday is the day when nearly all of the live stock received at Chicago comes from nearby territories. The liberal receipts on that day led many traders to believe that the feed lots in the environs must be badly depleted when less than 2,000 cattle and 9,000 hogs were all they could contribute to a day's trade. The presence of Cudahy Bros. of Cudahy, Wis., in the local market on Monday lent weight to this theory, and most of the traders were of the opinion that supplies of marketable stock will have to come from more distant districts for the immediate future. It is true that cattle values are not exceptionally attractive, but this cannot be said of hogs, which last week averaged highest since 1902, and traders say there must be something radically wrong when hog receipts are held down to 9,000 and then consist of the poorest kind of swine seen here in many days, with prices at near the $7.00 mark.

Reports received from many directions indicate that beneficial rains have been pretty general the last week, one house being in receipt of letters from thirty different points in Missouri telling of drenching rains. This precipitation has been of vast benefit to pastures, and has resulted in a more active demand for feeding cattle, sheep, and lambs. Offerings of the former on the local market, however, show unattractive quality, and this has the effect of restricting business, as the demand is almost exclusively for good strong weight cattle which can be finished on inside prime beef steers. Many more such offerings could be disposed of here, and country operators can secure satisfactory prices for all desirable feeders they can send in.

There was no perceptible improvement in the shipping demand for hogs and only the small number of really prime hogs included in the arrivals enabled sellers to add a little to values. Packers, however, were active buyers, and, although closing transactions were made at a level not much, if any, higher than at the close of the previous day, the hogs sold at that time were not worth within 10c of those which brought the same prices the day before.

Speculators paid up to $6.90 for hogs. This price was the highest attained, and, owing to the weakness which developed in the late trade, the sellers were unable to resell their stock without suffering a loss. This led most of them to hold the hogs over for another day, with the result that there were several loads of prime hogs left unsold at the finish, including one load of stock costing $6.50 in the country and carried over since Monday.

Hogs left over from Monday's market were officially counted at $6.80.

ON THE BOARD OF TRADE.

The provisions list was strong and higher, the light run of hogs and small speculative offerings being again the principal factors. The strength in September corn and the high prices prevailing in all markets for the cash corn were also helpful influences to the bulls. Local receipts were only 10,000 bu, compared to 15,000 expected, and prices were about 10c higher. Net gains for the day were 12½@17½c on pork, unchanged to 5c up on lard, and 2½c higher for ribs. As has been the case recently, most of the new trade is going in to the January. Near the close there was less aggressive support by the packers, and the best prices of the day were not maintained. Selling of January was restricted by the dry weather still prevailing in parts of the corn belt. Western points received 52,200 hogs, compared to 59,000 a year ago. Meats and hams were quoted 6d higher at Liverpool, while lard was 6d easier. Receipts of product were 43 cars and shipments 130 cars. Estimated receipts here for today, 24,000.

MESS PORK.

	Open.	High.	Low.	Closing Aug. 11.	Aug. 10.
Sept ...	15.50	15.65	15.42½	15.52½	15.37½
Oct ...	15.09	15.32½	15.05	15.02½	15.50
Jan ...				16.42½	16.27½

LARD.

Sept ...	9.42½	9.57½	9.47½	9.47½	9.47½
Oct ...	9.37½	9.62½	9.35	9.57½	9.32½
Jan ...	9.37½	9.37½	9.25	9.37½	9.30

SHORT RIBS.

Sept ...	8.90	8.95	8.85	8.87½	8.85
Oct ...	9.00	9.05	8.95	8.97½	8.92
Jan ...	8.35	8.40	8.30	8.36½	8.25

HOG PRODUCTS—Firm; cash lots, mess pork, $15.45@15.50; lard, $9.45; and short ribs, $8.75@9.00.

BEEF PRODUCTS—Quiet and steady; prices quotable as follows: Beef hams, $25.50@26.00; extra mess beef, $13.00@13.50; plate beef, $14.00@14.50; extra plate beef, $14.75@15.00; tallow steady at 6¼@7¼c for edible, 6@6¼c for prime packers, 5¼@5¾c for No. 1 do, and 5¼@5¾c for No. 2 do, 5¼@5¾c for No. 1 rendarers, 4@5¼c for choice country, and 4¾@5c for No. 2 do; oleo stearine in fair demand and quotably steady at 12¼@12½c; oleo oil steady at 13¼@13½c for extra.

GREASE—Quiet and steady at 4¼@4¾c for brown, 4¾@4¾c for yellow, 4¼@4¾c for house, 5¼@5¾c for B white, 6¼@5¾c for A white, and 6@6¼c for choice white.

COOPERAGE—Easy; ash pork brls, 80@82½c; oak pork brls, $1.00@1.02½; and lard tcs, $1.17½@1.27½.

VEALS.

50@60 lbs.	6@7c	60@100 lbs	8¼@10c
60@85 lbs	7@8c	100@175 lbs	9@9c

SOUTH WATER STREET BEEF PRICES.

	No. 1.	No. 2.	No. 3.
Ribs	18	16½	9½
Loins	26	18½	8½
Plates	9	8¼	4½
Rounds	17½	15	8½
Chucks	14	9	4½

Live Stock Markets Elsewhere.

ST. LOUIS, Mo., Aug. 11.—CATTLE—Receipts, 5,000. Steers and cows 10c higher; heifers steady to 15c lower. Native shipping and export steers, $4.75@5.50; dressed beef and butcher steers, $3.60@5.75; cows and heifers, $2.75@4.90; calves, $3.00@6.75. HOGS—Receipts, 7,770; 10@15c higher. Packers, $6.60@6.70; butchers and best heavy, $6.80@7.00. SHEEP—Receipts, 4,970. Sheep steady; lambs 10@15c lower. Native muttons, $4.00@4.25; lambs, $4.50@5.85.

KANSAS CITY, Mo., Aug. 11.—CATTLE—Receipts, 18,000. Steady; fed steers strong; top $7.20. Choice export and dressed beef steers, $6.00@7.50; native cows, $2.00@4.10; native heifers, $3.10@4.60; calves, $3.25@6.75. HOGS—Receipts, 14,000. Steady to 5c higher; top, $6.65; bulk, $6.40@6.60; heavy, $6.75@6.85. SHEEP—Receipts, 3,500; 10@20c higher. Lambs, $4.25@6.10; ewes and yearlings, $3.75@4.25.

NEW YORK, Aug. 11.—BEEVES—Receipts, 282. Two cars on sale; no trading; steady. CALVES—Receipts, 285. Steady. Veals, $6@7 per cwt; all reported. Indians calves sold at $5.75. SHEEP AND LAMBS—Receipts, 4,713. Sheep unchanged. Prime and choice lambs firm; others steady. Sheep, $2.75@4.50; lambs, $4.00@6.30. HOGS—Receipts, 8,297. Steady to firm. New York state hogs sold at $7.00.

BUFFALO, N. Y., Aug. 13.—[Special.]—CATTLE—Receipts, 100; trade light, steady. VEALS—Receipts, 50; active, steady; $3.00@7.75. SHEEP AND LAMBS—Receipts, 800; slow and lower; spring lambs, $4.60@6.15; yearlings, $5.00@5.25. HOGS—Receipts, 3,270; fairly active and 5@10c higher; Yorkers, $6.25@6.95; mixed and heavies, $6.90@7.00.

SOUTH OMAHA, Neb., Aug. 11.—CATTLE—Receipts, 4,000; steady; native steers, $4.25@7.25; cows and heifers, $2.00@4.75; western steers, $3.50@5.40. HOGS—Receipts, 6,000; 5@10c higher; heavy, $6.47½@6.65; mixed, $6.47½@6.50; bulk, $6.47½@6.50. SHEEP—Receipts, 12,000; slow and easier; yearlings, $3.85@4.80; lambs, $5.50@6.00.

SIOUX CITY, Ia., Aug. 11.—[Special.]—CATTLE—Receipts, 275; strong; beeves, $3.00@7.00; fat cows and heifers, $2.00@5.00; grass cows, $2.00@4.00; range beef steers, $3.00@5.00; Dakotas and

PLAN TO PREVENT SHORTAGE OF CARS

Illinois Manufacturers' Association Will Urge Railroads to Prepare for Crops.

TAKE OPTIMISTIC VIEW.

Officials of Several Chicago Lines Refuse to Be Alarmed at Possibility of Insufficient Supply.

Apprehensive that the return of general prosperity, which is believed to be imminent, and the increased traffic caused by the excellent crops in the west will find the railroads unprepared, the Illinois Manufacturers' association is planning to start an agitation to prevent a car shortage this fall.

At the regular monthly meeting of the board of directors of the association, on Friday of this week, the question will be discussed fully with the idea of determining upon some mode of procedure for impressing upon the railroad officials the urgent necessity of getting their rolling stock equipment in such condition that when the heavy traffic of moving the crops falls upon them they will be prepared to move it as expeditiously as possible, without disastrous and vexatious delays such as were experienced two years ago.

Expect Nearly Normal Business.

The officials of the association believe business is going to be nearly normal again this fall, and their opinions, they say, are based on reports from industries all over the country as well as upon the reports of bumper crops. They also believe the roads have neglected the usual repairs to rolling stock during the dull period and that they are not displaying sufficient activity in making repairs. Fred W. Upham, president of the Illinois Manufacturers' association, said yesterday:

"Unless something is done at once to relieve the situation there is a big chance that we shall have another car shortage this fall as bad as it has been several times before, in spite of the reduced traffic of the last few months. Prosperity is returning rapidly, much more so than the published statements of railroad men, in their arguments for increased rate, would lead one to believe.

"While I do not predict such a shortage as that of two years ago, there is bound to be one unless the roads show more haste to put their equipment in condition for service. If the roads are going to assume a pessimistic attitude, then the shippers, who are as much interested as they, must take a hand in the matter.

To Keep Up Agitation.

It has not been decided what form it will take, but we purpose to agitate the subject and perhaps send a communication to the railroads, expressing our views as to the coming improvement in business conditions and asking them to make every endeavor to have their cars ready for use when it comes.

"The roads not only have bought no new equipment for more than a year but they have sidetracked cars and locomotives and left them to deteriorate while their shops have been closed or run on short time. I understand that many of them require only a little work to fix them up, but most of the roads apparently do not yet see the necessity for doing anything about it. This is no time to sit idly deploring the falling off of traffic, displaying pictures of thousands of idle cars and locomotives.

"Now is the time to get ready for the business that is surely coming. A car shortage hurts the shipper as well as the carrier and we are going to try to wake them up. The cost of repairing the cars now would be small as compared with the loss to all concerned involved by inability to handle shipments promptly."

100,000 Less Freight Cars.

The interstate commerce commissioners frequently have predicted a car shortage this fall and one of the foremost railroad authorities in the country declared the other day the roads would have in service 100,000 less freight cars on Jan. 1 next than on Jan. 1, 1908. The reason for this decrease in the transportation capacity of the country, he added, was the inability of the railroads to earn enough or borrow enough to replace the cars being worn out, which under natural conditions number about 10,000 a month. This loss is greater, he said, than the shortage in freight cars last October.

For several months after the slump in railroad traffic began the roads continued to increase their equipment, but almost entirely through the receipt of cars previously ordered, which the manufacturers were unable to turn out when they were urgently needed. This year practically no orders for new cars have been placed.

On July 22, according to the report of the committee on car efficiency of the American Railway association, the number of surplus cars in the United States and Canada was 926,680.

Officials Don't Fear Shortage.

Several Chicago railroad officials yesterday declined to be worried by fear of a shortage this fall. An operating official of the Burlington said: "We are running our shops on full time now, repairing all our equipment. Crops are good and we want to be prepared. I see little chance for a shortage, however, at least as far as we are concerned. We have as much equipment as last year and business certainly will not be as heavy as it was then.

"The Rock Island has been rushing its car repair work for some time and the New York Central lines have been doing likewise. An official of the latter lines said that there had been somewhat of a shortage at crop moving time as long as he could remember, but that the New York Central lines had received about 100,000 new freight cars in the last two or three years that would require little work to place them in service.

EASTERN RATES NOT RAISED

Pennsylvania President Says Conditions Prevent Increase.

WILL BE HIGHER FINALLY.

McCrea Writes That Only "Class" Rates Would Go Up.

Philadelphia, Pa., Aug. 11.—President McCrea of the Pennsylvania railroad today made public a letter which he has written to the Cleveland chamber of commerce telling them that no increase in rates had been decided upon by his road. No increase in rates on necessities of life had been considered he said and a possible increase in the higher class of goods had been postponed.

"There has been at no time any intention," wrote Mr. McCrea, "so far as we are advised, of making a general increase in all rates of freight, but consideration has been given to the proposition that an advance might be made in the 'class rates.' These are the rates upon which the high class or miscellaneous merchandise is carried, which constitutes after all a small proportion only of the railroad traffic (and, generally speaking, it is the traffic upon which the freight rate is not such an important factor), the bulk of the traffic being moved upon so-called 'commodity rates.'

"Within the last two or three years advances have been made in many commodity rates, with no injurious effects upon business interests, and there has been no substantial complaint about same.

Roads Want to Sell Higher.

"Within the last few years, as is well understood, there has been a great increase in the cost of operation of railroads, due to the increased cost of material and labor, and in order to offset this it would not seem unreasonable for the railroads to expect to secure an advance in the price of the commodity which they have to sell—namely, 'transportation.' Failure, so far, to accomplish this, except to a small extent, combined with the large falling off in the volume of traffic, has brought the railroads face to face with a serious problem in the solution of which the general public, in view of the large part which the prosperity of the railroads plays in the general prosperity, is as much interested as the owners and managers of railroad property.

"Before deciding as to the possibility and propriety of some advances in these class rates, it was necessary that they should be carefully studied and the general freight agents and traffic managers were instructed to arrange to have a careful analysis made, and this has been in progress for some months. The complications and delicate adjustments surrounding the class rate question required a long period for this analysis. In the meantime there has been much discussion upon the part of merchants as well as railroad officers, the latter in some cases naturally endeavoring to explain why such an advance was being considered.

Decide to Postpone Action.

"At a recent meeting of the presidents of the central freight, trunk line, and New England territories, the results of the study at that time was laid before them, and while the full analysis had not been completed, sufficient information was presented to cause the presidents to feel that it was impossible at this time and until business conditions materially improved, to make any general increase in these class rates."

"From the above explanation, therefore, the letter concludes, "you will understand that no general increase such as has been under discussion has been determined upon so far as the lines which I represent are concerned, nor according to my information have other lines in the territory in which we operate such intention, but when business conditions materially improve it probably will be necessary for the railroad companies to again consider advances in their rates."

OLD SETTLERS TO CELEBRATE CHICAGO'S DIAMOND BIRTHDAY

Prepare Program to Mark Anniversary of Founding—Band Concerts in West Parks This Week.

Old settlers of Chicago will celebrate the seventy-fifth anniversary of the founding of Chicago tomorrow afternoon and evening at Riverview park. The program of addresses for the day and evening will be:

"Chicago and Her Future" ..... J. Hamilton Lewis
"The Growth of the Great Northwest Side" .....
..... Judge Willard M. McEwen
Address in Polish ..... N. L. Piotrowski

Corporation Counsel E. J. Brundage will officiate as chairman.

John A. Hand and his band will give a concert in Lincoln Park tomorrow evening.

The Svithiod Singing club will present August Blanch's historical drama, "Engelbraekt and the Balcaerlians," at the annual festival at Alton Park next Sunday. The principal roles will be taken by Christian Brusell, Walter Jones, and Mrs. Hulda Feltskog, and Mrs. Augusta Milton. Swedish national dances will be given by the Philo Chorus society.

Arrangements have been made to give the following band concerts this week in the west park system.

Garfield park—The Rosenbecker band, this evening.

Park No. 1—B. J. Zalewski band, this evening.

Union park—The Northwest Side band, tomorrow evening.

Douglas park—Kennedy's band, Friday evening.

Humboldt park—Brooks, band, Saturday evening.

Holstein park—Koog's band, Saturday evening.

NEWS OF THE COURTS.

Decrees.

Judge Pinckney—284510—McCord vs. Rose et al.; decree of sale. 2068—In re petition of Mower; dec. 2610—In re petition of Williams; dec.

Judgments.

Judge McEwen—10198—Hogan vs. city; judgment on finding, $900.—233258—Zenke vs. city; judgt. on findg., $1,600.

Court Calls for Today.

UNITED STATES COURTS.

No announcements.

CRIMINAL COURT.

Judge Kersten—Trial call 2545, 4067, 4256, 4270, 4126, 4150, 4086.

SUPERIOR COURT.

Judge McEwen—10 a. m., law motions of course and emergency business.

CIRCUIT COURT.

Judge Pinckney—10 a. m., law motions of course and emergency business.

COUNTY COURT.

Judge Rinaker—10 a. m., motions.

PROBATE COURT.

Judge Popd—10 a. m., motions.

MUNICIPAL COURT.

Judge Foster—86406, 86409, 86240, 82779, 752, 84528, 82124, 82984, 79669, 79686, 127069.
Judge Maxwell—127000, 127003, 89216.
Judge Sadler—80565, 28228, 28233, 28261, 28277, 28284, 28204, 14885, 28255, 28266, 28153, 28297, 89190, 89111, 16171, 86203.
Judge Olson—81400.

Petition in Bankruptcy.

Nathan C. Bloch, salesman; lia., $955; assets, $768.

FOREIGN MAIL SCHEDULE.

FOREIGN MAILS WILL CLOSE AT CHICAGO postoffice as follows:
For Switzerland, Spain, Portugal, Egypt, Turkey, Greece, British India, Roumania, Belgium, and Africa, 4:45 p. m.
For Cuba, 5:30 p. m.
For Alaska, 9 p. m.
For Jamaica, West Indies, 12 p. m.
For Manitoba, British Columbia, and Northwest Territory, 9 p. m.
For Austria, Denmark, France, Germany, Great Britain, Ireland, Italy, Norway, Netherlands, Russia, and Sweden, by S. S. Bluecher, Wednesday, Aug. 12, 1:30 p. m.
For Japan, China, and Corea, via Seattle, by S. S. Tosa Maru, Friday, Aug. 14, 9 p. m.
For Japan, China, and Corea, via Seattle, by S. S. Tremont, Sunday, Aug. 16, 9 p. m.
For Japan, China, Corea, and Philippines, via Seattle and Victoria, B. C., by S. S. Empress of China, Saturday, Aug. 22, 9 p. m.
For New Zealand, Australia, Samoan Islands, and New Caledonia, via San Francisco, by S. S. Inveric, Monday, Aug. 24, 8 p. m.

D. A. CAMPBELL, Postmaster.

IN THE REAL ESTATE WORLD.

The Pioneer Structural and Ornamental Iron works has purchased the property at the northwest corner of Bloomingdale road and Ashland avenue from Ferdinand Pietsch of Milwaukee, the consideration being withheld. In the deed which was recorded Francis C. Cary of St. Paul and Charles A. Cary of Chicago appear as taking title, and they gave back a trust deed to Mr. Pietsch, part purchase money, for $32,744, due June 11, 1917, at 6 per cent.

The company has been occupying the property since last September. The ground is 267x125 feet, south front, with a structural steel plant.

Lakeside Club Property Sold.

William J. MacDonald has quitclaimed to Herbert Hammond his interest in the Lakeside club property at the southwest corner of Grand boulevard and Forty-second street, a nominal consideration being given. MacDonald and Hammond acquired the property from Lorenzo P. Godwin, who took title from the McCormick estate.

John C. Brocklebank has sold to Helene Pagenstecher the apartment house property in Kenmore avenue, 100 feet south of Rosemont avenue, 100x150 feet, east front, for a nominal consideration, subject to incumbrance of $12,000.

Deal in Dayton Street.

Anna M. Murphy has sold to Olento Bambini the property in Dayton street 181 feet south of Belden avenue, 23x128 feet, west front, with brick improvements, for $11,000.

A change in the exterior of the new La Salle hotel has been decided upon. The original plans provided for the use of a high grade brick on the La Salle and Madison street fronts, but it is now decided to use them on all sides.

Philetus W. Gates of Evanston will build a handsome home at Wilmette on 367x600 feet with a frontage on the lake shore. With the garage it will cost $35,000.

Real Estate Transfers.

ROGERS PARK.

Hayes-av., 166 s of Sheridan-rd., n f, 80½x126, Aug. 10 [H. C. Classen to Margaret Creedon] 2,940
Newgard-av., 70 s of Hayes, e f, 30x122, Aug. 8 [M. Bartelme to Axel F. Liffvendahl] 1,000
Sheridan-rd., s e cor Sherman-av., w f, 100x160, Aug. 10 [Edward H. Stearns to Amy S. Gano] 5,500
Sheridan-rd. and Lake Michigan, e f, 147x256½, July 29 [Edwin M. Clark to Cassie G. Wheeler] 14,000

LAKE VIEW.

Barry-av., 83 e of Paulina-st., n f, 25x125, Aug. 8 [F. M. Zapel to Frederick C. Mueller] 5,000
Cornelia-av., 100 w of Evanston, e f, 100x102, April 6, 1899 [Frank K. Harvey to Ebenezer Jennings] 10,000
Francis-st., 391 e of Southport-av., e f, 26x125, July 18 [E. L. Lawson to John Schram] 1,100
Grace-st., 97 e of Hoyne-av., s f, 50x120, July 24 [W. H. Goller to Dom Schumacher] 1,225
Kenmore-av., 100 s of Rosemont, e f, 100x150, incumb. $12,000, June 9 [John C. Beckenbach to Anna M. Degenstechen] 1
Newport-av., 271 w of Sheffield, n f, 25x125, Aug. 10 [Est. Henrich Beltz to Hilma C. Burnd] 5,900
Rascher-av., 220 e of Paulina-st., e f, 25x125, incumb. $2,700, Aug. 3 [D. G. Peterson et al. to Henry Sjogren] 5,200

JEFFERSON.

Armitage-av., 150 e of Hancock-st., s f, 25x125, Aug. 3 [Geo. J. Kuehin Jr. to Emma Hawekotte] 6,500
Hutchinson-av., 188 e of Kimball, s f, 54x125½, incumb. $1,500, Feb. 11, 1907 [A. F. Svenson to Louis D. Glanz] 2,850
Hutchinson-av., 192 e of Kimball, 33x125½, incumb. $1,300, Feb. 11 [A. F. Svenson to Louis D. Glanz] 2,500
Kimball-av., 425 s of Cortland-st., w f, 27x 177, incumb. $1,800, July 30 [R. Petersen to Paul Schulz] 2,800
Lawndale-av., 208 s of Byron-st., w f, 50x125, Aug. 3 [F. M. Cobe to William A. Holterhoff] 1,200

NORTH TOWN.

Belden-av., 197 e of Orchard-st., s f, 20x134, Aug. 3 [L. A. Tappan to David Lyons] 2,500
Same ppty., incumb. $2,000, Aug. 5 [D. Lyons to Charles N. ——] 1
Clybourn-pl., 21 s of Southport-av., e f, 20x100, Sept. 17, 1907 [O. Gabebein to Minna Karite] 3,000
Dayton-st., 50 e of Belden-av., w f, 30x125, July 7 [Anna M. Murphy to Olinto Bambini] 11,000
Larrabee-st., 90 s of Bluemle, w f, 24x125, June 1 [F. J. Gabriel to George Barth] 4,000
Wright-st., 181 n of Rawson, w f, 50x142, July 30 [S. Massey to Pius Wirkus] 3,100

SOUTH TOWN.

Lake Park-av., bet 31st and 32d-sts., e f, 25 x112 m. or l., incumb. $2,500, Aug. 6 [A. P. Mracek to Edgar W. Burnham] 9,000
Rhodes-av., 54 s of 33d-st., w f, 30x150, July 15 [Lucy D. Silke to Edwin A. Munson] 6,500
35th-pl., 56 w of Gage-st., n f, 22x147, Aug. 4 [—— Gallan to A. Weinell] 3,000
Wood-st., 97 n of 37th, w f, 48x125, Aug. 6 [G. L. Kudler et al., by M. in C., to Jesse L. Moss] 3,200
30th-pl., 206 w of Wentworth-av., s f, 20½x 178, Aug. 5 [A. Brose et al., by M. in C., to Will J. Stanton] 6,000

HYDE PARK.

Grand-blvd., s w cor 42d-st., e f, 100x150, and bldg., furn., and fix., April 24 [William J. MacDonald, quit claim, to Herbert Hammond] 1
Oakwood-blvd., 283 w of Vincennes-av., n f, 18x134, Aug. 5 [E. W. Burnham to Frederick H. Bartlett] 5,000
Ellis-av., 102 n of 50th-st., e f, 24x130, July 1 [C. B. Carpenter to Lawrence Sorenson] 1,500
Grand-blvd., 221 n of 44th-st., w f, 21x180, incumb. $9,000, July 30 [Mary A. Gaylord to Fank J. Barnes] 1
Langley-av., 301 s of 62d-st., e f, 30x122, Aug. 5 [G. E. Anderson to Peter G. Erickson] 1,300
Madison-av., 250 n of 62d-st., e f, 25x188, inc. $2,500, July 7 [Chas. E. Shillaber of Los Angeles, Cal., to John H. Mather] 5,000
South Chicago-av., n w cor Keefe, s w f, 75x125, Aug. 5 [Carl Buhle, et al, to Hattie Von Sydow] 2,500
Lexington-av., 198 s of 63th-st., e f, 50x125, Aug. 10 [Joseph Ryder to Edward E. White ..... ——
Monroe-av., 100 s of 55th-st., w f, 150x175, inc. $135,000, June 30 [Chas. N. Gorham of Hudson, Wis., to Rufus B. Pace] 300,000
92d-pl., 35 e of Stewart-av., s f, 25x126, inc. $1,200, Feb. 5 [E. T. Paul trustee, to Peter Olson] 1,150
72d-st., n e cor Kimbark-av., s f, 22x126, July 20 [W. E. Rafferty to Peter A. Foote] 1,000
Union-av., 147 n of 123d-st., e f, 25x123, July 21 [F. W. Gookin to Carl W. Hansen] 1,000

LAKE.

Ada-st., 120 n of 49th, w f, 24x124, July 24 [F. Assmann to Joseph Z. Kowalski] 4,000
54th-pl., 299 w of Peoria-st., s f, 74x120, incumb. $1,200, Aug. 1 [H. N. Franchise to John P. Staveley] 4,500
47th-st., s e cor. Hoyne-av., n f, 50x120, m or l, March 5 [R. Hopp to Rudolph M. Jandus] 1,900
Grove-av., 162 n of 58th-st., w f, 25x90, Aug. 10 [J. Thompson to Alice Pratt] 3,000
Hermitage-av., n e cor. 46th-st., w f, 54x 125, incumb. $8,000, Aug. 5 [L. A. Ensminger to Anton Kosmowski] 12,500
Laflin-st., n cor. 52d, w f, 67x124, ——x —— [John Jutal to William Pauly] 14,000
Marshfield-av., 59 n of 46th-st., e f, 50x 122½, Aug. 10 [L. M. Glos to Stan Marevinski] 1,700
Carpenter-st., 225 n of 60th, w f, 25x124, incumb. $1,000, Aug. 5 [J. Mainfeld to Peter Erickson] 1,800
Honore-st., 24 n of 60th, s f, 24x124, Aug. 5 [A. J. Stevens to William F. Watson] 2,300
Marshfield-av., 200 s of 67th-st., w f, 25x 121, Aug. 8 [C. C. Hayes to Oscar Betsch] 2,500
Marshfield-av., 275 s of 57th-st., w f, 25x121, April 10 [H. Phipps to Joseph Hlubcheryer] 2,801
May-st., 67 n of 62d, e f, 25x124, Aug. 5 [John Jutal to William Pauly] 4,000
Parnell-av., 192 n of 60th-st., w f, 24x124, July 8 [J. Cooper to Mary Powers] 1,600
Goldsmith-av., 124 s of 75th-st., w f, 40x73, July 31 [C. T. & T. Co., trustee, to Susan M. Matthews] 2,000
Green-st., 160 s of 68th, e f, 25x125, May 12 [J. M. Wood to Mary Flanery] 1
Township 38, pt. s ½ s w ¼, R. 14, 38, 15, cty. 5 acres [C. T. & T. Co. to Miller et al., by M. in C., to Frederick H. Bartlett] 2,667
Yale-av., 297 n of 71st-st., e f, 40x182, incumb. $3,500, Aug. 10 [W. M. Cust to cumb. $3,500, Aug. 10 [W. M. Cust to William J. Morgan] 5,625

WEST TOWN.

California-av., 156 n of Fullerton, e f, 25x 125, July 27 [Seaverns Elevator Co. to William Lange] 5,800
California-av., 174 n of Bloomingdale, w f, 22x126, Aug. 6 [C. Ruff to Katherina Bauarauer] 1,100
Humboldt-st., 150 n of Wabansia-av., s f, 50x130, Aug. 10 [A. L. Boughman to Gustav B. Wolf] 1,700
Hervey-st., 24 e of Girard, e f, 24x125, Aug. 7 [A. Gramza to John Kazubowski] 1,800
Lincoln-st., 237 n of Wabansia-av., w f, 25x121, Aug. 10 [G. Sagorske to Frank Meissner] 1,700
Pleasant-pl., 140 s of Oakley-av., e f, 24x 100, July 14 [W. Tocha to John Kijek] ..... ——
Drake-av., 75 s of Iowa-st., w f, 25x125, July 24 [G. W. Douglas to John J. Lynch] ..... ——
Evergreen-av., 33 w cor Homan, s f, 25x125, Aug. 8 [O. Dobritz to Ingwald M. Foss] ..... ——
Grand-av., 132 s e of Washtenaw, s w f, 31x100, Aug. 7 [M. Quaitieri to Luigi Grimaldi] ..... ——
Hirsch-st., 220 e of N. 41st-av., n f, 30x122, Aug. 8 [C. Klingel to Ole Hgan] ..... ——
Clinton-st., 58 n of Forquer, e f, 58x150, Nov. 1, 1903 [Peter Simon to Joseph P. Simon et al.] 1
Forquer-st., 56 w of Clinton, s f, 25x116, Nov. 1, 1903 [Peter Simon to Joseph P. Simon et al.] 1
Fulton-st., 243 e of Oakley-av., n f, 24x125, Aug. 8 [F. O. Reynolds to Kathryn Farmer] 3,000
Fulton-st., n e cor Artesian-av., s f, 97½x 96, and e, Aug. 4 [John E. Keener to George H. Cowell, by trustee] 30,000
Green-st., 125 s of Jackson-blvd., e f, 25x125, Aug. 10 [H. Baker to Agnes B. Baker] 1
Huron-st., 122 e of Noble, n f, 24x110, July 7 [The Salvation Army to Theo. Skailand] 1,250
249 W. Huron-st., n f, 23x125, incumb. $2,000, Aug. 7 [A. Ziolkowski to F. Zoszkiewicz] 3,700
Irving-av., 225 s of Hirsch-st., e f, 25x125, incumb. $2,000, July 30 [J. N. Cohn to Meyer Cohn] 2,000
Kedzie-av., n w cor Evergreen-st., s f, 32x 177½, Aug. 17 [I. Anderson to Carl M. Madsen] 2,725
Adams-st., 150 e of S. 41st-av., n f, 25x121, incumb. $2,600, Aug. 10 [A. Sikseu to R. Kelleher] 5,900
Adams-st., 50 w of Seeley-av., n f, 19x97, m. or l., incumb. $2,000, Aug. 7 [A. O. Wendell to C. Retzky] 2,000
Flournoy-st., 114 n f, 24x125, incumb. $3,000, July 31 [Est. T. F. Lawrence to Addie C. Watson] 2,500
Grenshaw-st., 226 w of S. 40th-av., n f, 26x 124, June 24 [Margt. Naylor to Annie Egan] 6,000
Harrison-st., 250 w of S. 41st-av., e f, 26x 124, incumb. $1,900, Aug. 10 [R. J. Busch to Paul F. A. Punat] 1,500
Paulina-st., 51 n of York, w f, 25x125, incumb. $7,000, May 22 [J. Brownstein to R. Berman] 14,000
Paulina-st., 170 s of Monroe, w f, 20x72, Aug. 20 [Minnie Lindberg to Ebenezer Jennings] 1
Van Buren-st., 100 w of Springfield-av., n f, 50x124, June 8 [L. Tree to Bridget Joy] 1,500
Van Buren-st., 225 w of S. 42d-av., s f, 25x 124, Aug. 4 [T. J. Hoch to Nora E. Fleming] 5,500
Winchester-av., 324 e of Taylor-st., w f, 81x114, incumb. $3,000, Aug. 10 [Morris Singer to Rosa Bishkow] 6,750
Albany-av., 71 s of 12th-st., e f, 24x125, June 14 [J. Konopasky to Clara Broesch] 1,525
Claremont-av., 188 s of 25th-st., e f, 24x 125, m. or l., Aug. 7 [M. Thomas to Angelo Paoli] 1,650
18th-st., 22 w of Fairfield-av., s f, 50x135, Aug. 7 [A. Stepina to James Stepina] 9,000
18th-st., 193 e of Wood, n f, 24x124, Aug. 7 [C. Harvey to C. B. Regnal] 2,200
S. 40th-av., 102 n of 50th-st., e f, 20x124, Aug. 8 [W. Kasper to John Slouka] 2,350
S. 40th-av., 82 n of 50th-st., w f, 20x124, Aug. 8 [W. Kasper to Ludwik Vilets] 2,900
Hamlin-av., 180 n of 19th-st., w f, 25x116, Aug. 10 [J. Butler to J. G. Elser] 850
Homan-av., 75 n cor 15th-st., e f, 48x125, Aug. 5 [John C. O'Connell to John Jungen] 2,600
Same ppty., incumb. $2,000, Aug. 6 [J. Jungen to Douglas Park mission of the Evangelical Ass'n] 2,600
Kedzie-av., n e cor 25th-st., w f, 72x120, July 20 [R. B. Lingle to Charles Kramelbauer] 2,700
Laflin-st., 100 s of 17th, w f, 24x125, m or l, incumb. $3,500, Aug. 8 [L. Kvetal to Vaclav Machalitzky] 6,125
Troy-st., 192 s of 26th, e f, 24x125, July 11 [H. Lemke to Josef Harazim] 2,200
26th-st., 107 e of St. Louis-av., s f, 25x125, July 15 [K. Ricker to F. Nerad] 1,750
Wood-st., 100 n of North-av., w f, 24x100, July 25 [I. Gryniewis to Frank Barasciitis] 2,150
Bloomingdale-rd., n w cor Ashland-av., s 267x123, Aug. 6 [Ferdinand Pietsch of Milwaukee, Wis., to Francis C. Cary of St. Paul, Minn., and Chas. A. Cary of Chicago] 2
Trust deed back on same ppty., pt. purchase money, June 11, 1917, 6 per cent, Aug. 6 [Francis C. and Chas. A. Cary to Ferdinand Pietsch] 32,744

Building Permits.

25 Congress-st., 1 story brick alterations, Chicago Portrait company ..... $ 3,000
86 Kendall-st., 3 story brick flats, J. Brownstein 5,000
2620 43d-av., 2 story brick flats, M. Kolar 3,500
2059 W. 25th-pl., 2 story frame flats, F. Naegel 2,500
2516 41st-ct., 1½ story brick cottage, C. Carlson 2,800
2281 W. 23th-pl., 1 story frame cottage, C. Carlson 1,800
6-8 Meridian-st., 3 story brick hotel, T. D. McGuire 20,000
2268 W. Monroe-st., 2 story brick flats, C. Hammerly 6,000
2620-26-28-30-32 W. Pensacola-st., five 1 story cottages, A. Sorenson 15,000
747 Fulton-st., 1 story brick storage, L. Wolff Manufacturing company 2,000
2195-7-9-2201 Thomas-st., four 2 story brick flats, H. Bibb 12,000
1566 W. 12th-st., 3 story brick store and flat, M. Silverstein 15,000
1023 Cornelia-st., 2 story brick flats, Mrs. Johnson 5,000
1290 Roscoe-st., 2 story frame flats, Emily Baumgarden 2,000
2620-42 N. Artesian-av., two 2 story brick flats, W. Boles 10,000
30-40 Nelson-st., two 2 story brick flats, W. Boles 10,000
4250 Milwaukee-av., 2 story brick store and flats, F. Burkhardt 4,400
120 Hudson-av., 1 story brick addition, Mrs. A. Salzer 1,600
3046 N. Ashland-av., 2 story frame flats, E. Edwards 8,000
2207 N. 41st-ct., 2 story frame dwelling, M. Sundene 2,500
845 Crystal-st., 2 story brick flats, C. Johnson 5,000
2320-31 N. 43d-av., 2 story frame dwelling, M. Schertein 2,000
156 N. Hamlin-av., 2 story brick flats, Lizzie Davis 4,400
474 W. Belden-av., 2 story frame flats, O. Christianson 3,000
411 W. Belmont-av., 1 story frame addition, A. Franke 1,000
2036 Cedar-st., 1 story frame addition, G. Heurlen 1,500
1273 N. 47th-av., 1½ story frame cottage, Wald 2,000
727 N. Homan-av., 1 story brick addition, J. Foss 2,000
2111 N. Leavitt-st., 3 story frame flats, P. Mertes 3,000
70 Dickens-av., 1 story brick basement, P. Crown 1,000
1085 Byron-st., 2 story brick flats, A. Weidmann 1,500
504 Cleveland-av., 1 story brick store and flat, G. Thomas 4,500
35 Leland-av., 2 story frame flats, K. Kunz 4,500
271 Sacramento-av., 1 story brick store, T. O'Brien 1,400
1424 Lawrence-parkway, 2 story brick flats, F. Kirkham 6,000
306 Berteau-av., 2 story brick flats, Martha Dubs 4,500

NEW INCORPORATIONS.

NEW CORPORATIONS WERE LICENSED YESterday by the secretary of state at Springfield, as follows:

Argo Clearing Coal & Supply company, Summit; capital, $20,000; deal in coal, coke, wood, etc.; incorporators, J. M. Sheean, W. W. Dixon, Adolph Lindholm.

Calhoun Amusement company, Hardin; capital, $2,500; conduct place of amusement; incorporators, S. Flatt, F. C. Mottas, C. H. Lamar, G. L. Aderton, Wm. McNabb.

Douglas Park Hospital & Sanitarium, Chicago; capital, $12,000; maintain hospital; incorporators, J. L. Abt, G. J. Fara, F. J. Novak, C. D. Pence.

Dr. Cook Medical company, Chicago; capital, $2,500; manufacture surgical instruments, etc.; incorporators, G. L. Beeler, S. M. Mailroff, J. K. Lambert.

Mutual Leather company, Chicago; capital, $2,500; deal in merchandise; incorporators, H. S. Rice, S. F. Riordan, J. S. McClellan.

Paw Paw Gas company, Paw Paw; capital $15,000; manufacture and sell gas; incorporators, W. W. Collins, Addie C. Collins, Z. L. Collins, E. B. Collins.

Perfection Emergency Tire company, Chicago; capital $25,000; manufacture and sell tires; incorporators, G. C. Grable, W. R. Hartley, D. W. Norris.

Sumner Grain, Coal, and Hay company, Whittaker; capital $10,000; buy and sell grain, hay, etc.; incorporators, A. Hamann, J. D. Crawford, W. LeSeur, Thos. Canavan.

Wabash Pharmacy, Chicago; capital $2,500; conduct pharmacies; incorporators, Grant Newell, H. R. Gilick, W. G. Winston.

Chicago Title and Trust Company

FURNISHES

Complete and accurate abstracts of title;

Reliable and collectible guarantees of title;

Expert service as administrator, executor, guardian, receiver and trustee,

At the lowest prices consistent with the maintenance of adequate reserves for liabilities on guarantee policies and abstracts, superior service, and a complete and carefully constructed plant.

Assets exceed $6,000,000.
No demand liabilities.

Chicago Title and Trust Company
100 Washington Street

President, HARRISON B. RILEY.
Vice President, A. R. MARRIOTT.
Vice President and Trust Officer, WM. C. NIBLACK.
Secretary, J. A. RICHARDSON.
Treasurer, W. R. FOLSOM.

MONEY TO LOAN
Large or Small Amounts on Improved Chicago Real Estate
Lowest Rates. Prompt Service.
BUILDING LOANS MADE
G. H. CONEY & CO.
181 La Salle Street.

MONEY TO LOAN Without DELAY
ON CHICAGO REAL ESTATE
where security is satisfactory. Also choice vacant suburban, church, factory and building loans made.
NO ATTORNEY'S FEES.
H. O. STONE & CO
128 Monroe St., Phone Randolph 160.

Cochran & McCluer
107 DEARBORN ST. TEL. CENTRAL 951
LOANS
Gold Mortgages for Sale in Any Amount

INDEX TO CLASSIFIED ADVERTISEMENTS

ACCOUNTANTS ..... Col. 5, page 14
ADDING MACHINES ..... Col. 5, page 19
AUCTION SALES ..... Col. 6, page 19
AUTOMOBILES ..... Col. 1, page 17
" " ..... Col. 2, page 17
BOATS, YACHTS, ETC. ..... Col. 7, page 15
BARTER AND EXCHANGE ..... Col. 2, page 17
BILLIARD TABLES, ETC. ..... Col. 2, page 17
BOOK BARGAINS ..... Col. 2, page 17
BUILDING MATERIAL ..... Col. 6, page 16
BUSINESS PERSONALS ..... Col. 6, page 16
" " ..... Col. 7, page 16
BUSINESS CARDS ..... Col. 7, page 16
BUSINESS CHANCES ..... Col. 3, page 17
" " ..... Col. 4, page 17
BOARDING AND LODGING ..... Col. 3, page 15
" " ..... Col. 5, page 15
BOARD WANTED ..... Col. 2, page 18
CAMERAS, KODAKS, ETC. ..... Col. 2, page 17
CANDIES AND CHEWING GUM ..... Col. 2, page 17
CLUB MEMBERSHIP ..... Col. 6, page 16
CASTOFF CLOTHING ..... Col. 5, page 14
CLEANERS, DYERS, ETC. ..... Col. 5, page 14
CLOTHING, FURS, ETC. ..... Col. 5, page 14
DANCING SCHOOLS ..... Col. 6, page 17
DOGS, BIRDS, AND POULTRY ..... Col. 7, page 14
DRESSMAKING AND MILLINERY ..... Col. 5, page 14
DETECTIVE AGENCIES ..... Col. 4, page 17
ELECTRIC SIGNS ..... Col. 7, page 16
FINANCIAL ..... Col. 7, page 16
FLOWERS ..... Col. 6, page 19
FREIGHT FORWARDING ..... Col. 5, page 14
HELP WANTED—MALE ..... Col. 2, page 14
" " ..... Col. 3, page 14
" " ..... Col. 4, page 14
HELP WANTED—FEMALE ..... Col. 4, page 14
" " ..... Col. 5, page 14
HORSES AND CARRIAGES ..... Col. 7, page 15
HOUSEHOLD GOODS ..... Col. 7, page 14
HOTELS ..... Col. 5, page 19
INSTRUCTION ..... Col. 5, page 17
LAWYERS ..... Col. 4, page 17
LEGAL NOTICES ..... Col. 6, page 19
LEASEHOLDS ..... Col. 7, page 14
LIVE INSURANCE LOANS ..... Col. 7, page 16
LIGHT MANUFACTURING ..... Col. 4, page 17
LOST AND FOUND ..... Col. 6, page 14
MACHINERY ..... Col. 4, page 17
MILLINERY AND DRESSMAKING ..... Col. 5, page 14
MINES AND MINING ..... Col. 7, page 16
MONUMENTS ..... Col. 6, page 19
MOTORCYCLES AND BICYCLES ..... Col. 2, page 17
MISCELLANEOUS ..... Col. 4, page 17
MUSICAL INSTRUMENTS ..... Col. 5, page 17
MUSICAL AND DRAMATIC ..... Col. 5, page 17
OPTICIANS ..... Col. 7, page 15
PARTNERS WANTED ..... Col. 4, page 17
PATENTS—PATENT ATTORNEYS ..... Col. 4, page 17
PERSONAL ..... Col. 6, page 14
PRINTING ..... Col. 4, page 17
PLUMBERS' SUPPLIES ..... Col. 7, page 14
PERSONAL PROPERTY LOANS ..... Col. 6, page 17
PRINTING MATERIAL ..... Col. 7, page 15
ROOMMATES ..... Col. 2, page 18
REAL ESTATE—CITY ..... Col. 1, page 18
REAL ESTATE—SOUTH SIDE ..... Col. 1, page 18
" " ..... Col. 2, page 18
REAL ESTATE—WEST SIDE ..... Col. 2, page 18
REAL ESTATE—NORTH SIDE ..... Col. 2, page 18
" " ..... Col. 3, page 18
REAL ESTATE—NORTHWEST ..... Col. 3, page 18
REAL ESTATE—SUB'N—SOUTH ..... Col. 3, page 18
REAL ESTATE—SUB'N—WEST ..... Col. 4, page 18
REAL ESTATE—SUB'N—NORTH ..... Col. 4, page 18
REAL ESTATE—ACRES ..... Col. 4, page 18
REAL ESTATE—FARM LANDS ..... Col. 4, page 18
" " ..... Col. 5, page 18
REAL ESTATE—COUNTRY ..... Col. 5, page 18
REAL ESTAT

SITUATIONS WANTED—MALE.

House Servants.

SITUATION WANTED—A CHINESE EXPERIenced American and Chinese cook wants work in family; best recommendations; strictly temperate; 3 years' last place. 845 Tribune.

SITUATION WANTED — GERMAN, EXP. IN all housework; best ref.; or any other work; country private work preferred. Address C 2325.

SITUATION WANTED — AS HOUSEMAN OR valet in refined American family; strictly temperate; best recommendations; age 24; ref. Address 2955 S. Halsted-st. C. T. R.

SITUATION WANTED—JAPANESE; GOOD EXperience, butler or houseman; country or city. Address B 552, Tribune.

SITUATION WANTED—GOOD JAPANESE cook or housework. Address B 558, Tribune.

Janitors and Porters.

SITUATION WANTED—ASSISTANT JANITOR; apartment building; good mechanic; references. Address ENTYCHIDES, 308 N. Curtis-st.

SITUATION WANTED — EXPERIENCED REAL estate man, janitor, 30 years; will take any position; security; refs. Address A 520, Tribune.

Coachmen, Teamsters, Chauffeurs, Etc.

SITUATION WANTED — CHAUFFEUR; A 4 year's experience on car, belonging in family; have thorough mechanical knowledge of points essential to prolonging life of car. Address B 209, Tribune.

SITUATION WANTED—RELIABLE CHAUFfeur will care for and drive any car evenings, Sat afternoons, and Sundays. 6518 Woodlawn-av., 1st flat.

SITUATION WANTED—MAN, 36, AS COACHman, houseman, or janitor; understands steam or hot water, furnace, table service, etc.; willing to learn to run auto; $35. Address B 564, Tribune.

SITUATION WANTED — EXPERT JAPANESE chauffeur; reliable; good mechanic; refs.; will start low. 3338 Vernon-av. Doug. 4116. ROY TAI.

SITUATION WANTED — BY FIRST CLASS chauffeur; refs. furnished. Address C 420, Tribune.

SITUATION WANTED—CHAUFFEUR; FIRST class; married; no children; refs. Address C 418, Tribune.

SITUATION WANTED — COACHMAN AND gardener; single; is active; not afraid of work; can milk; good refs. Address F 110, Tribune.

SITUATION WANTED—COACHMAN, GARDENer; good all around man. Address C 301, Tribune.

SITUATION WANTED—MARRIED; NO CHILdren; trained in care of fine horses; sober, careful; good gardener; two years last place. Address B 520, Tribune.

SITUATION WANTED—BY EXP. COACHMAN and take care of place; single; city or suburban city refs. Address B 112, Tribune.

SITUATION WANTED—YOUNG MAN WANTS situation in garage, learn to be chauffeur; low wages. JAMES WHITE, 281 W. Jackson-blvd.

SITUATION WANTED—CHAUFFEUR; DRIVE and repair any make auto; is experienced and sober; ref. furn. Address C 248, Tribune.

SITUATION WANTED — EXP. CHAUFFEUR; full charge, driver, and ref. and general work about place; single; refs. Address B 248, Tribune.

SITUATION WANTED—COACHMAN, GARDENer; single; city references. Address C 373, Tribune.

Stenographers.

SITUATION WANTED—PERMANENT; HIGH class stenographer; 5½ years' exp.; salaries have been $20 and $25 a week; splendid recommendations; state salary you will pay in answer. Address F 156 Tribune.

SITUATION WANTED — EXTRA RAPID AC. curate stenographer, correspondent; system expert; highest executive ability; wide experience; fact; not afraid of hard work; ambitious and a hustler. Address F 135, Tribune.

SITUATION WANTED—TWO YEARS IN PRESent position; desire to change; 4½ years' experience; very rapid and accurate; excellent references; $18. Address W 515, Tribune.

SITUATION WANTED—STEN., ALL ROUND, beginner; office, clerical work; $8. Address B 529, Tribune.

Miscellaneous.

SITUATION WANTED—SALES MANAGER OF ABILITY AND INTEGRITY; NOW EMPLOYED, DESIRES CHANGE; THOROUGHLY EXperienced in training and handling salesmen in a manner that will develop their profitable resources; possesses force, individuality, energy and enthusiasm; abundantly competent to be responsible in charge of the myriad details of a sales organization. Address B 425, Tribune.

SITUATION WANTED—YOUNG MARRIED man, exceptional references as to demonstrated ability, industry, initiativeness, and integrity desires to become permanently associated with live, reliable business interests; extensive commercial experience; general office work, correspondence, secretarial; speaks several languages fluently; foreign trade important manufacturing line; change satisfactorily explained. Address C 398, Tribune.

SITUATIONS WANTED — YOUNG MAN AND wife (German); both employed in private family for Sept. 1 or 15; wife is first class cook; was 4 years first cook in millionaire's kitchen; man is first class butler; was three years in one place; has traveled with gentleman; will go out of town or travel with sick gentleman; first class refs.; wages monthly. 260 Address B 407, Tribune.

SITUATION WANTED—FRENCH HAIRDRESser; expert marcel wave and pompadour in all branches; hair dyes specialty. Address A 580, Tribune.

SITUATION WANTED—ENERGETIC YOUNG man, collector, personal or correspondence; operate typewriter in accounts; private or commercial mission; bond; references. Address B 160, Tribune.

SITUATION WANTED—A BUSINESS MAN OF 40 as manager or in some responsible kind of business; has good executive ability, etc.; salary reasonable; needs work. Address B 208, Tribune.

SITUATION WANTED — BY WOMAN; GOOD ref.; all around man; good houseman; wife; first class pastry cook. JAMES BRADY, 720 Pine Grove-av.

SITUATION WANTED—AS PURCHASING AGT., sales, or office manager, correspondent, or any office position; 20 years' experience. Address F 109, Tribune.

SITUATION WANTED — AS CORRESPONDENT for newspaper, periodical, or magazine, local or traveling, by competent writer. Address C 113, Tribune.

SITUATION WANTED — MIDDLE AGED MARried man, experienced gardener and caretaker; either on private estate or institution; best refs. Phone Dou. 3066. Address B 366, Tribune.

SITUATION WANTED—ANY KIND, BY YOUNG married man not afraid of work; first class ref. Address C 407, Tribune.

SITUATION WANTED—BY STRICTLY SOBER and reliable middle aged married man; any kind of employment. Address B 542, Tribune.

SITUATION WANTED—YOUNG HOUSEMAN OR porter; understands care of horses, auto; refs. Address F 177, Tribune.

SITUATION WANTED — YOUNG MAN, 19; high school education; strong and healthy; wishes to learn good business. Address F 122, Tribune.

SITUATION WANTED — AS INVESTIGATOR, adjuster, or any position where can obtain results; best references. Address A 373, Tribune.

SITUATION WANTED — YOUNG MAN, 22 YRS. old; good education and business ability. Address A 459, Tribune.

SITUATION WANTED—BY YOUNG MAN, 25 years old, collector or bookkeeping where only part time is required. Address B 500, Tribune.

SITUATIONS WANTED—FEMALE.

Bookkeepers and Clerks.

SITUATION WANTED — BY THOROUGHLY reliable young woman as cashier or office assistant; have some knowledge of bookkeeping and stenography; can run bus. if necessary. Address A 220, Tribune.

SITUATION WANTED — BY YOUNG WOMAN, thoroughly experienced, as timekeeper in wholesale or laboratory; is honest, faithful, steady worker. Address L C 507, Tribune.

SITUATION WANTED — BOOKKEEPER, TEN years' exp.; half day; Al refs. Address L E 263, Tribune.

SITUATION WANTED — BY GENERAL OFfice assistant; refined; experienced young lady. Address B 266, Tribune.

SITUATION WANTED—YOUNG GIRL, 18 YRS.; office work; $6 to start. Address C 549, Tribune.

SITUATION WANTED—ADDRESSING AT home. Address F 194, Tribune.

Domestic.

SITUATION WANTED—HOUSEWORK; SWEDish; competent, suburbs; washing $7, without $6. 945 Edgewater-av.

SITUATION WANTED — COOK AND GENERAL girl; ref.; 2 German-Americans. Tel. 2518 Oakland.

SITUATION WANTED — HOUSEWORK; NO washing; experienced; references. V. N., 208 Sedgwick-st.

SITUATION WANTED — REFINED AMERIcan woman; housework part of time or second work and sewing. Call 163 E. 26th-st.

SITUATIONS WANTED—TWO GIRLS WANT upstairs work; $6 with sewing; $5 without. 4237 Ewing-av.

SITUATION WANTED—GENERAL HOUSEwork by middle aged woman. Address C 226, Tribune.

SITUATION WANTED—FIRST OR SECOND work; colored girl. MAY THOMPSON, 6016 Yale-av.

SITUATION WANTED — GENERAL WORK, second maid, and chamber work; ability; $6. Address or call before 5 o'clock, 4406 Berkeley-av.

SITUATION WANTED — BY A NORWEGIAN American girl, aged 16; to assist in light housework. MRS. JOHNSON, 1125 Cortez.

SITUATIONS WANTED — BY MAN AND WIFE in private family; man will work alone; colored; refs. Address C 344, Tribune.

SITUATION WANTED — BY GERMAN GIRL; housework. MINNIE PRICE, 582 N. Homan-av.

SITUATION WANTED—BY A GOOD COOK. Phone 6728 Douglas.

SITUATION WANTED — COOK IN PRIVATE family. 3954½ Jackson-blvd.

SITUATION WANTED—BY DANISH GIRL; general housework. Apply 704 N. Homan-av.

SITUATION WANTED — HOUSEWORK; REF.; South Side. Phone Oakland 1674.

Housekeepers.

SITUATION WANTED—AS HOUSEKEEPER IN small family by neat middle aged widow or lady; light housework, sewing, and mending. Address M. B. 7333 Vincennes-av.

SITUATION WANTED—AS HOUSEKEEPER BY young woman; experienced good cook and manager. Address C 506, Tribune.

SITUATION WANTED — BY A FIRST CLASS working housekeeper; is good cook; best of references. Address C 2105, Tribune.

SITUATION WANTED—MIDDLE AGED WOMan as managing housekeeper; good cook in family or bachelor's apartments. Address F 127, Tribune.

SITUATION WANTED—ELDERLY WIDOW (Germ.) will care for flat for parties employed. 1179 Fleetwood-st., 1st n. e. flat.

SITUATION WANTED — IN RESPECTABLE widower's home, or people employed; good cook, economical. Address B 411, Tribune.

SITUATION WANTED—REFINED AMERICAN woman, helpr.; good manager. Call 163 E. 26th-st.

Dressmakers and Seamstresses.

SITUATION WANTED — 1ST CLASS DRESSmaking; fine Paris handwork. MRS. GNITZINGER, 128 Lincoln-av.

SITUATION WANTED—DRESSMAKING IN families or home. 2426 Cottage Grove-av.

Nurses and Governesses.

SITUATION WANTED—NURSING. WOULD assist; $12 per week. 3618 Ellis Park. Doug. 3649.

SITUATION WANTED — BY NURSE; WISHES care of invalid. 3558 Prairie-av. Calumet 9172.

SITUATIONS WANTED—FEMALE.

Nurses and Governesses.

SITUATION WANTED — BY REFINED GERMAN woman, age 25, thoroughly experienced with children, as infant's nurse or nursery governess; fine sewer; best city refs.; wages, $8-$10. Address L. J., 236 S. Ashland-av.

SITUATION WANTED—ENTIRE CHARGE INfant or invalid; experienced nurse. Phone North 4799.

SITUATION WANTED—BY TRAINED NURSE, hospital cases or invalid lady; best references. 196 E. 41st-st.

SITUATION WANTED—EXPERIENCED, WELL educated German girl, with children or infant. Address 3653 Wentworth-av., city.

SITUATION WANTED—TRAINED NURSE, invalid or maternity cases; physician's and patient's references; $10 to $12. Phone H. P. 1447.

SITUATION WANTED — REFINED YOUNG lady as child's and ladies' companion. Address C 475, Tribune.

Laundresses.

SITUATION WANTED—DAY WORK BY GOOD housecleaner and laundress. E. HARRIS, 4108 Dearborn-st.

SITUATION WANTED—LAUNDRY WORK BY day or week. MRS. DAY. Phone Doug. 1406.

SITUATION WANTED—AS LAUNDRESS OR day work; colored. 3152 State-st. A. B.

SITUATION WANTED—DAY WORK, FIRST class laundress; German. Address C 408, Tribune.

Stenographers.

SITUATION WANTED — BY THOROUGHLY competent business woman; large practical experience in both commercial and law offices, two years as public stenographer; capable of acting as private secretary or taking entire charge of correspondence; very best references furnished. Address F 158, Tribune.

SITUATION WANTED—BY CAPABLE STEnographer and private secretary; competent and reliable; can assist with general office work; will make great effort to satisfy any firm engaging my services; willing to accept moderate salary at first; experienced in leading machines, and can satisfy any one as to my liability. Address F 126, Tribune.

SITUATION WANTED — FIRST CLASS STEnographer and private secretary; competent, reliable, capable of taking charge of office; not afraid of work; best of references. Address F 111, Tribune.

SITUATION WANTED — FIRST CLASS STEnographer and private secretary; competent and reliable, and capable of taking charge of office; not afraid of hard work; and willing to leave city. Address B 146, Tribune.

SITUATION WANTED—EXPERIENCED STENographer wishes space in some one's office for public work; new bldg. pfd. Address C 151, Tribune.

SITUATION WANTED—STENOG., GENL. OFfice work; 9 mos.' exp; $7; Rem. Address B 508, Tribune.

SITUATION WANTED—INTEL. BEGINNER; rapid on machine; neat; $4-$5. Address A 443, Tribune.

SITUATION WANTED—PERMANENT, BY LAdy as stenographer; 4 years' experience; salary $15; Remington. Address A 383, Tribune.

SITUATION WANTED—STENOG., REM. OR Underwood; neat, accurate. Address A 204, Tribune.

SITUATION WANTED—BY YOUNG LADY STEnographer, 25; some experience; good education; $6 to start. Address C 257, Tribune.

SITUATION WANTED—BY STENOGRAPHER; neat appearance; good speller; will work, not talk or loaf; no agencies. Address F 130, Tribune.

SITUATION WANTED—BY A YOUNG LADY 24 years old; serious minded; strict attention to business; 6 mos. exp. Address F 137, Tribune.

SITUATION WANTED — AS STENOGRAPHER; just out of school; 20 yrs. old; 2 yrs.' experience as factory clerk; good refs. Address F 123, Tribune.

SITUATION WANTED—BY EXPERIENCED GERMAN girl; Engl. dictation. Address A 194, Tribune.

SITUATION WANTED—STENOG.; REFINED; accurate; good edu.; $8. Address A 191, Tribune.

SITUATION WANTED—STEN.; OFFICE ASST.; neat; start low wages. Address A 481, Tribune.

SITUATION WANTED—JUNE YOUNG STENOG.; experience ability. Address A 413, Tribune.

SITUATION WANTED—BRIGHT YOUNG BEginner; very rap., neat; $5. Address A 442, Tribune.

SITUATION WANTED—AI BEGINNER; BRPR.; splendid copyist and typist. Address A 435, Tribune.

SITUATION WANTED — STENO.; BRIGHT BEginner; neat, capable; $7. Address B 277, Tribune.

Miscellaneous.

SITUATION WANTED—BY FIRST CLASS TElegraph Instructor; $100 to $125 position preferred. No agencies. Address W 502, Tribune.

SITUATION WANTED—ELDERLY AMERICAN, active, practical; can sew. Address F A 210, Tribune.

SITUATION WANTED—YOUNG LADY WANTS evening work. Address C 544, Tribune.

WANTED—MALE HELP.

Bookkeepers and Clerks.

ASSISTANT BOOKKEEPER—BRIGHT YOUNG man; must have good reference. Address S S 45, Tribune.

BOOKKEEPER—YOUNG MAN FOR LEDGER work; accurate, good writer and habits; references required; $15 to start. Address C 566, Tribune.

BOOKKEEPER — EXPERIENCED IN WHOLEsale and retail coal office; bond and highest references required; splendid opportunity for right man. Address S L 247, Tribune.

BOOKKEEPER—A1, FOR OFFICE MANUFACturing concern; state age, experience, and salary expected. Address C 507, Tribune.

CLERK—COST EXPERIENCE; MUST BE RAPID and accurate on figures. Otis Elevator Co., 550 W. Lake-st.

DRY GOODS CLERK — POLISH SPEAKING, experienced; no others. FRANKS, 1206 51st-st.

PHARMACIST—REGISTERED; MUST HAVE good reference. Address L Parke, Davis & Co.

SHIPPING CLERK—EXPERIENCED, ALSO experienced freight packer for hardware. Address F 226, Tribune.

WANTED—A CLEAN CUT, STRAIGHTFORward, educated man of about 30 for special work in Chicago; position permanent; must be filled by Aug. 15; $1,500; state experience fully. Address C 239, Tribune.

WE WANT A MAN TO HANDLE LESS THAN 100 sales for accounts and handle them right. Keep after collections, not with statements, but by forceful follow-up letters, treating each account individually. Only those of muscle need apply. Make big salary, and only when you prove you are capable of doing. Address O H 524, Tribune.

YOUNG MAN—OF GOOD ADDRESS AND EDUcation; Instructing Department; $1,000-$1,200; keeper for large South Side publishing house; age 21 to 26; salary $7 to $8 to start. Address S D 75, Tribune.

YOUNG MAN — AS ASSISTANT SHIPPING clerk in chewing gum factory; salary $12 per week; must be willing and good worker; good references, and state experience. Address F 182, Tribune.

YOUNG MAN — BRIGHT, ENERGETIC, ABOUT 21 or 22 yrs. of age, for clerical position in wholesale clothing house. Address O H 527, Tribune.

YOUNG MAN—EXPERIENCED IN SHIPPING and office. Address S F 230, Tribune.

Salesmen, Solicitors, Etc.

A FIRST CLASS OPENING FOR A CAPABLE SALESMAN, WHO IS HONEST, SOBER, AND INDUSTRIOUS; MUST BE OF GOOD APPEARANCE AND ADDRESS; SATISFACTORY REFERENCES REQUIRED. SALES MANAGER, 790 OLD COLONY BUILDING.

SOLICITOR—FOR ILLINOIS SOCIETY THAT pays weekly sick and accident benefits, birth benefits, life benefits in case of total permanent disability by accident, doctors' bills, and funeral expenses; investigate; comms. only. Call or write, 914 First National Bank Building.

WANTED—SALESMEN; A LIMITED AMOUNT of choice territory for high grade specialty men accustomed to earning $4,000 to $6,000 per year; none need apply who have not previous selling experience, give references. O E 37, Tribune.

WANTED—CATALOGUE AND PUBLICATION salesmen; will pay $25 per week and expenses; STEADY POSITION AND GOOD OPPORTUNITY TO THE RIGHT MAN; ANSWER, GIVING REFERENCES. ADDRESS B 587, TRIBUNE.

PRINTING SOLICITOR—FIRST CLASS MAN with established trade by old established firm doing high class printing; permanent position. Address, stating experience and salary wanted to start, O H 515, Tribune.

TWO OR THREE GENTLEMEN OF SOCIAL standing and large acquaintance, "not necessarily experienced," can secure permanent income by communicating with us. Address A 416, Tribune.

CLEAN CUT, AGGRESSIVE SOLICITOR; FOR law and collection office; experience not absolutely essential, but must have best references. ARTHUR ROBERTS, 100 Randolph-st.

BOOKMEN — A NEW HIGH GRADE PROPOSItion; new plan of sale; well known house has opening for few men of exceptional ability in city and suburbs. Address O F 506, Tribune.

CLEAN CUT, CONSCIENTIOUS SALESMAN— Clean, high grade California land investment; opportunity in strong permanent organization; can average $4,000 annually. 1206, 151 La Salle-st.

SALESMEN WANTED — VISITING PIANO and furniture makers and dealers, upholsterers, hardware stores; for side line; high commission. Address O S 301, Tribune.

WANTED—A SALESMAN AND A SALESLADY who are making good on high grade educational proposition; must be hustlers; state better. Address, stating particulars F 117, Tribune.

HAVE POSITION FOR HIGH CLASS BOND man; must have good reference. Address S S 45, Tribune.

SALESMAN—CHICAGO AND VICINITY. MAN of good address; permanent position and excellent opportunity to diligent worker. See Sales Manager, mornings only, 411 S. Huron-st.

SIDE LINE FOR TRAVELING SALESMEN— Article of merit to sell to retail grocers, druggists, stores; sample for vest pocket. Chine Mfg. Co., 1230 Wabash-av., Chicago.

MEN AND WOMEN OF INTELLIGENCE FOR city work with the best selling reference work for pupils extant; installments; big pay. J. S. GOODMAN & CO., Room 1209 La Salle-st.

WANTED—A FEW MORE LIVE SALESMEN TO handle line among cigar, saloon, and barber shop trade; can net $75 to $100 weekly; $25 security required. Room 302, 12 State-st., Chicago.

SOLICITORS—TO SELL STOCK WELL ESTABlished paying business of enviable reputation; state experience and give reference. Address B 310, Tribune.

WANTED—SALESMAN; HIGH CLASS WHISKY man to sell cash goods; references required. Address C 148, Tribune.

WANTED—SOLICITORS. IF YOU ARE NOT earning at least $50 per week or satisfied with your present connection address C 567, Tribune.

WANTED—TO REPRESENT EASTERN COMPANY in Minnesota; must have ability and security. Address O T 52, Tribune.

SPECIALTY SALESMAN—ENERGY, ABILITY, and $200; easily earn $50 week. Address C 120, Tribune.

SALESMEN — CHICAGO AND VICINITY, TO sell good commercial article just out; no books. Call after 10 a. m., 84 Washington-st., Suite 21.

WANTED—EXPERIENCED HAT SALESMEN; commission basis; hat factory. 71 W. Jackson-blvd. 5th Floor.

SOLICITOR WANTED—COMMERCIAL AND landscape photography; state exp. Address C 270, Tribune.

WE WANT 10 FRATERNAL SOLICITORS, MEN or women, good salaries paid to producers. Call Monday, 10 to 12, 412 Ashland blk.

WANTED—HOUSE TO HOUSE MEN AND women. H. C. Miller, 710 Ogden Bldg., Chicago.

WANTED—MALE HELP.

Salesmen, Solicitors, Etc.

SALESMAN WANTED—

A LARGE STEEL CONCERN

IS LOOKING FOR A YOUNG MAN EXPERIENCED IN SELLING WIRE, NAILS, AND FIELD FENCE TO THE TRADE. A GOOD OPPORTUNITY FOR A YOUNG MAN CAPABLE OF DEVELOPMENT.

CALL AT 1146 MARQUETTE BUILDING WEDNESDAY AND THURSDAY, AUGUST 12TH AND 13TH.

TRAVELING SALESMEN—WE WANT SEVERal traveling salesmen for Western and Southern territory to handle an exclusive line. Will pay either a salary and commission on sales over a certain amount and all expenses, or a liberal commission and expenses. Our men are earning from $100 to $250 a month clear. Established trade to call on and positions are permanent. Experience in our line not necessary if you can sell goods.

GREAT NORTHERN MFG. CO.,
147-153 Fifth-av., Chicago.

ARE YOU A FIRST CLASS SALESMAN?
Can you give proof of that fact?
You can use a few such men in new territory selling our line to merchant trade. The best premium line in U. S. Positions permanent. No time to waste. Apply. Salary, commission, and expenses to right men.

O'NEILL-JAMES CO.,
20 8TH-AV.

WE WANT THREE HIGH GRADE SALESMEN, age 25 to 40, in the strongest and best specialty line in the United States, to train and qualify for the position of Field Manager in either Eastern, Western, or Southern territory. Only men whose records are good and whose qualifications call for at least $180 per month and expenses need apply.

ROBERT JOHNS,
200 Monroe-st.

$ EXCEPTIONALLY HIGH GRADE SALESMEN, CAPABLE OF EARNING $50 TO $75 WEEKLY,

MR. McCONNELL, 120-122 FRANKLIN, Top Fl.

LIFE INSURANCE MEN—
Do you want a position
with an opportunity in the
meantime to be well paid?
We want men and would-be, but
NO HAS BEENS.
Address O H 408, Tribune.

WANTED—SALESMAN BY A LARGE MANUfacturing concern for city trade; must have some experience with dry goods, upholstery, and furniture trade and knowledge of the city; an excellent opportunity to advance for a man who is ambitious and willing to work. Address C 232, Tribune.

CREW SALESMEN—
I am forming small crew, to Wisconsin on $40 proposition of remarkable selling merit; all expenses advanced; opportunity make big money; requires honest, sober, capable men. Call MR. BROWN, 1700 Old Colony Bldg.

WANTED—THE ADDRESS OF THREE WELL-educated Christian salesmen and salesladies willing to work hard for pay; pay your proposition if exceptionally attractive; business congenial and environment of the best. The Howard-Severance Co., 1200 Dept. B, 220 Washington-st., Chicago.

SALESMAN WANTED—HAVE YOU A FRIEND or acquaintance you could sell limited amount large dividend paying stock. Chicago factory? Position or remuneration; satisfactory; confidential. Address F 193, Tribune.

WANTED—SOLICITOR FOR HIGH CLASS MEchanical work and catalogue illustrations; one that has a good line at his command preferred; good position for the right man with an old established house. Address L 412, Tribune.

WANTED — AN EXPERIENCED SALESMAN BY large wholesale tailoring house to conduct sales and visit agencies in established territory; splendid opportunity for right man; state full particulars. Address W F 209, Tribune.

WANTED—FIRST CLASS CITY SALESMAN, 25 to 30 years of age; must have thorough knowledge of Chicago retail grocery trade. Send references and state experience. Address O H 523, Tribune.

CIGAR SALESMAN WANTED—IN YOUR LOcality to represent factory; experience unnecessary; $110 per mo. and expenses. Write for particulars. Monroe Cigar Co., Toledo, Ohio.

WANTED—ADVERTISING SOLICITOR; GOOD proposition. Rm. 605, 36 Fifth-av.

Boys.

BOY OR YOUNG MAN — FAIRLY EDUCATED and electrically inclined, to learn telephone mfg. business; age and full particulars. Address O W 542, Tribune.

BOY—ONE WHO HAS SOME EXPERIENCE IN lithographic transfer department. Call 797 N. Halsted-st.

BOY—STRONG BOY ABOUT 16 YEARS TO TAKE care of stock. 215 Wabash-av., Room 800.

BOY—BETWEEN 15 AND 16. CALL 158 CLARK-st., 3d MANUFACTURING CO.

BOY—NEAT ERRANDS AND OFFICE WORK. R. 504 Traders' Bldg.

ERRAND BOY—IN DRUG STORE. 94 EAST 22D-ST.

OFFICE BOY—MUST HAVE FIRST CLASS references. Address F 150, Tribune.

Trades.

ALTERATION HANDS—FOR WOMEN'S APparel; tailors and pressers. Apply Supt.'s office, CARSON, PIRIE, SCOTT & CO., State and Madison-sts.

CAR REPAIRERS—BLUE ISLAND CAR AND Equipment Co., Ashland-av. station Blue Island branch, Illinois Central R. R. Give experience.

CLARIONET, FLUTE, AND SAXOPHONE REpair man—Must be first class and able to furnish best of reference as to character and ability. LYON & HEALY Employment Bureau Adams-st.

EXPERIENCED REMINGTON TYPEWRITER mechanic; good wages; permanent employment. Remington Typewriter Co., 327 Dearborn-st.

GOOD CABINET BENCH HAND—ALL AROUND MAN. ADDRESS HURD CO., IOWA CITY, IOWA.

LITHOGRAPH TRANSFER MAN—FOR DRUG label work. Address HYMAN BROS., 23-41 Clementina-st., San Francisco, Cal.

LINOTYPE SCHOOLS TEACH PLUMBING, electricity, and bricklaying; day and evening. Call or write, 346 N. Ashland-av., Chicago.

MACHINIST—FIRST CLASS, ON AUTO; ONE of years of experience; sober and reliable; must have own tools. 1818 Michigan-av.

OFF PRESSERS—ON COATS. HART, SCHAFFNER & MARX, 778 S. Halsted-st.

OPERATOR—ONE, AND ONE CASTER FOR typesetting machine. MR. ADKINS, AITKEN & CURTIS CO., 83 W. Randolph-st.

PRESSMAN—FIRST CLASS; 4 GORDONS; GOOD wages. Address C 546, Tribune.

PRESSMEN—WANTED, PRESSMEN AT CYLINDER pressmen for high grade halftone work; must be able to do highest class work, and be non-union; highest wages paid. Apply once to D. Donnelley & Sons Co., 149 Plymouth-pl., Chicago.

SHOEMAKER—STEADY, GOOD MECHANIC AT ONCE; STEADY JOB; GOOD WAGES. CALL OR ADDRESS C. D. COURVILLE, BELVIDERE, ILL.

SHOEMAKER—THAT KNOWS HOW TO SEW on flat lines; steady work at the Washington Shoe Rep. Co., cor. 5th-av. and Washington.

UPHOLSTERER—FIRST CLASS; FOR CUSTOM furniture work; must understand stuffing; steady work all year; $4 per day. Apply between 12 and 1:30 p. m. Wednesday. M. BENDER, Windsor-Clifton Hotel.

WANTED — THOROUGHLY EXPERIENCED coal miners, young active men with first class records; state age, experience, references, and monthly salary desired. Address C 392, Tribune.

House Servants.

BUTLER AND COOK—WHITE MAN AND WIFE for suburban country house; must be thoroughly competent and experienced; willing to pay good wages for first class help. Write, stating qualifications and wages expected, or apply 581 Sheridan-road, N. E. Highland Park, Ill.

Janitors and Porters.

JANITOR—WHITE, FOR 8 FLAT BUILDING; living rooms and small wages. 2730 Indiana-av., 1st apt.

JANITOR—FOR SMALL APARTMENT BLDG.; must cook for gentleman; $20 per month, room, and board. Address B 168, Tribune.

Coachmen, Teamsters, Chauffeurs, Etc.

CHAUFFEUR—EXPERIENCED. 844 MICHIgan-av., Flat 9, near 12th-st.

TEAMSTER—TO DRIVE HAY WAGON; EXperienced. Apply 1140 La Salle-st. Hotel.

Agents.

AGENTS WANTED — EARN $15 OR MORE weekly while establishing a permanent income for yourself; the best proposition for live and energetic men; money unnecessary. ADDRESS BOOKER, Manager Continental Casualty Co., 1105 Fort Dearborn Bldg., 184 Monroe-st., Chicago.

AGENTS—$10 A DAY AND UP. "THE HART-well" patented mailbox; the only one that has an alarm attachment; postmasters indorse it; carriers approve it; seller can clear big profits; write for territory. L. W. KERNAN, Elyria, O.

WANTED—TO COMMUNICATE WITH FOREmen of factories and gangs of laborers; have proposition whereby I can show you you can make from $50 to $5.00 weekly in an honest way. For information address K G 502, Tribune.

YOU CAN MAKE HUNDRED DEPENDENT NOW in November selling the NEW BRYAN BOOK. Just out. Agent's outfit free. Send 10c for mailing. THE PRESCOTT PUB. CO., St. Louis.

AGENTS—ON GOOD MONEY MAKING PROPOsition; live men only. Call mornings. ROSENBLUM & LUTZ, 491 S. Halsted-st.

PHOTO PILLOW TOPS AND MEDALLIONS AT the latest prices. C. L. FLACH, 642 Larrabee-st., Chicago.

WANTED—AN AGENT IN EVERY DISTRICT to represent us; $18 a day; no experience. 6 26-st.

AGENTS—MEN, WOMEN, SMALL METAL NOVelty of merit. 84 Washington-st., Room 35.

Stenographers.

STENOGRAPHER—MUST BE EXPERIENCED, rapid, and accurate; capable of handling correspondence; good prospects for advancement; state salary. Address K F 210, Tribune.

STENOGRAPHER—MUST BE EXPERIENCED, rapid, and accurate; good opportunity for right man; state age and experience. Address C 419, Tribune.

STENOGRAPHER—AND CORRESPONDENT; young man; $10 per week to start. Address C 264, Tribune.

STENOGRAPHER AND OLIVER OPERATOR—Permanent position; $15 to start. Holsman Automobile Co., 444 Monadnock Block.

Miscellaneous.

ARE YOU A MAN OF FAIR EDUCATION? ARE you of good habits? Can you furnish references as to your ability and reliability? Are you employed? Are you out of employment? Do you desire to make a change? Have you spare time you would like to turn into cash? Address C 411, Tribune.

WANTED—MALE HELP.

Miscellaneous.

COLLECTORS—WE WANT SEVERAL AGGRESsive, neatly dressed men for downtown routes; salary with advancement. Apply after 10, Plymouth Bldg., Collier's Weekly.

FOR OUR WEST SIDE OFFICE. FIVE more collectors; salary, with steady work. Apply 1080 Milwaukee-av., Office 8.

MEN—ABLE BODIED, BETWEEN AGES 19 and 32 for U. S. Marine Corps; must be native born or have first papers; excellent opportunity to see the world; good pay; clothing rations, quarters, medical attendance free. Apply at 217 S. Clark-st. or 78 S. Halsted-st., cor. Madison-st.

MEN AND WOMEN—TO JOIN FRATERNAL organization; social, accident, and death benefits. 244 Oakwood-blvd.

PACKER—YOUNG MAN ABOUT 23; WHOLEsale stationery; salary $11 a week. WESTERN NEWS CO., 204-206 Madison-st.

UNDERTAKER'S HELPER—AN INTELLIGENT elderly man to answer telephone and keep office in order; must stay nights. Apply 1644 N. Clark-st.

WANTED — TO CORRESPOND WITH SOME good reliable Turkish bath people man and wife without children to work in a town of 6,000 inhabitants. Send references and get all particulars. Address White House Bathing Palace, Le Mars, Ia. R. W. HARRISON, Prop.

WANTED—HIGH GRADE, THOROUGHLY EXperienced secret service man; state age, experience, occupations you have followed in detail, otherwise no attention paid. Address C 397, Tribune.

YOUNG MAN TO WORK IN THE STOCK DEpartment of a woolen jobbing house; ages 20 to 26 years; married preferred and one having had experience. Excellent opportunity for the right man. State what experience you have had; also salary expected, and give references. Address F 187, Tribune.

YOUNG MAN—NEAT APPEARING; STEADY employment; good positions. Address S N 29, Tribune.

YOUNG MEN—TO TRAVEL ON PASSENGER train; pleasant, lucrative. 11 E. Taylor-st.

Free Typewriter Employment Bureaus

RAILROAD STENOGRAPHERS — EXPERIenced. Oliver operators, for positions from $65 to $75. Apply immediately Oliver Typewriter Company 447 Dearborn-st.

STENOGRAPHERS—TWO; ONE WITH BOND experience; $65-$75.
UNDERWOOD TYPEWRITER CO.

Employment Agencies.

THESE POSITIONS

Are actually open today, besides many more not mentioned:

CREDIT MAN—$1,500; mercantile.
SALESMAN—$1,040; auto supplies.
SALESMAN—$1,000; specialties.
BOOKKEEPER—$900; tanning business.
BOOKKEEPER—$800; supplies.
BANK BOOKKEEPER—$600; neat penman.
LEDGER MAN—$780; good penman.
2 STENOGRAPHERS—$600; insurance office.
STENOGRAPHER—$780; speedy; temporary.
STENOGRAPHER—$16; permanent; at once.
DRAFTSMAN—$1,200; water piping; etc.
DRAFTSMAN AND DESIGNER—$900; temporary; air compressors and pumps.
CLERICAL—$600; good penman.
Come, see us about your list.

BUSINESS MEN'S CLEARING HOUSE.
1107 Woman's Temple, 184 La Salle-st.

HIGH GRADE MANUFACTURING SUPERINtendent for factory near Chicago. Must be good executive and have thorough knowledge of foundry, pattern shop, and machine shop practice. Salary $2,000 to $3,000.

Salesman—Familiar with Chicago trade, in castings. Salary.

THE ENGINEERING AGENCY,
Monadnock Block, Chicago.
ESTABLISHED 15 YEARS.

THE TRIBUNE ACCEPTS THE ADVERTISEMENTS TENDERED BY EMPLOYMENT AGENCIES WHICH COMPLY WITH THE STATE LAW REGULATING THE CONDUCT OF EMPLOYMENT AGENCIES.

THE LAW PROVIDES THAT A REGISTRATION FEE OF $2 MAY BE CHARGED. IT ALSO SAYS THAT IF A SITUATION IS NOT OBTAINED IN 30 DAYS THEN THE FEE OF $2 MUST BE RETURNED, PROVIDED A CLAIM IS MADE WITHIN THIRTY DAYS AFTER EXPIRATION OF FIRST 30 DAYS.

THE TRIBUNE WILL BE GLAD TO HAVE INFORMATION ABOUT ANY EMPLOYMENT AGENCY WHICH IS NOT CONDUCTED ACCORDING TO THE STATE LAW.

Trade Schools.

HERE'S A BRAND NEW
VACATION STUNT.
Spend your two weeks' playtime at the
AUTO SCHOOLS OF AMERICA;
and turn the Summer Solstice into a source of splendid profit. Our 2 weeks' course on the road driving our cars will rest you up more than as many in the country, and will add to your income without costing you any more than the usual vacation would.

COURSES:
$15.00 $50.00
DAY OR NIGHTS,
at the
CHAUFFEUR FACTORY,
1602 MICHIGAN-AV. TEL. 1088 CAL.

SALESMAN WANTED—NO FORMER EXPERIence required. We will teach you to be one in eight weeks. We place hundreds of young men in good positions. If you are ambitious and want to earn a good salary write or call for our free catalogue. "A Knight of the Grip," today. Address Dept. 442 A. National Salesmen's Training Assn., Chamberlain Block, Chicago. Branches, Kansas City and Minneapolis.

ACADEMY OF AUTOMOBILE ENGINEERING, 1420 MICHIGAN-AV.
Driving and repairing automobiles taught by practical instructors. The school that turns out expert chauffeurs. Ask the chauffeur who has taken our course. Day and evening classes.

WANTED—MEN TO LEARN BARBER TRADE; will equip shop for you or furnish positions; few weeks completes; constant practice; only shop giving instructions; tools given; Saturday wages; diplomas granted. Call or write. Moler Barber College, 435 Wabash-av.

LEARN THE BARBER TRADE; FEW WEEKS required; immediate positions; good wages; tools furnished; particulars free. Call or write. New Method Barber College, W. Mad

TO RENT—ROOMS—SOUTH.

TO RENT—MICHIGAN-BLVD. AND 18TH-ST., New Southern Hotel. Rebuilding, but still doing business. We have at present 100 rooms with hot and cold water. $7, $8, and $10.50 per week. Our popular priced cafes for ladies and gentlemen better than ever. Telephone Calumet 2710.

TO RENT—LADY HAVING ELEGANT PRIvate residence, Michigan-av, strictly first class, will rent beautifully furnished corner room, with bath, to desirable parties wanting quiet and exclusive accommodations. Phone Calumet 1854.

TO RENT—MICHIGAN-AV., NEAR 35TH-ST., TO permanent gentlemen only; one or two elegant rooms with bath connection, overlooking boulevard; private family; no other roomers; references required. Address C 278, Tribune.

TO RENT—IS E. 30TH-ST.; 1ST FL. NEWLY furn. outside room; new apt.; strictly first class; steam, electric light, tile bath; private family; gentlemen preferred; refs. Tel. Aldine 462.

TO RENT—3536 MICHIGAN-AV., ELEGANTLY or en suite, bath attached, large lawn tennis court, electric light; all conv.; refined people desired.

TO RENT—LARGE, WELL FURN. FRONT room, overlooking lake; steam, gas, electric; modern; blk. to L. C. and surface. 3708 Lake-av., Apt. 14.

TO RENT—SEVERAL LARGE ROOMS SINGLE or en suite; running water; phone; every convenience; good transportation; rates very reas. 2959 Indiana-av.

TO RENT—TWO LARGE OUTSIDE ROOMS; single or en suite; hardwood, large closet, electric lights; all appointments the best. Phone Douglas 5400.

TO RENT—KENWOOD—4043 ELLIS-AV., APT. C, outside rm., 11x16, closet, bath adjoins, steam; absolutely first class; priv. family; refs. Phone Doug. 5406.

TO RENT—NICELY FURNISHED FRONT RM. or suite; beautiful modern house; private family; reference. Prairie-av. and 45th-st. Address A 488, Tribune.

TO RENT — 5352 CALUMET-AV., 1ST APT., newly furn. front room overlooking Washington Park; priv. fam.; 1 blk. 55th L; suitable 1 or 2. Phone Drexel 1356.

TO RENT—LIGHT ROOM IN PRIVATE FAMIly; no other roomers; excellent location, south of and convenient to elevated, surface cars, and I. C. Express trains. Address O T 55, Tribune.

TO RENT—LIGHT FURNISHED PARLOR SUITable for 2; large closet; swell location, ½ blk L. sta., and Jackson Park; reasonable. Flat 2, 6013 Jefferson-av.

TO RENT—HOTEL MARCO, 336-8 DEARBORN-st., 1¼ blocks north of Dearborn station; 50c to $1 daily; special weekly rates. All conveniences.

TO RENT—NEWLY FURN. FRONT ROOM, $2.50; all conveniences; private residence, 4 blocks to Bryant-st., near East 35th-st.; best transportation.

TO RENT—5410 INDIANA-AV., 2D FLAT, NICE-ly furnished front rooms; modern, private; adult family; convenient to El. and Washington Park.

TO RENT—FURNISHED FRONT ROOM AND kitchen in basement. 6124 Woodlawn-av. SWEET.

TO RENT—4742 LAKE-AV., APT. 3, THREE nicely furnished airy rooms, as bachelor apartments; near first class cafe and I. C. express.

TO RENT—5016 CALUMET-AV., FRONT ROOM in elegant flat; private family; near 51st "L" and Washington Pk. Phone Drexel 4630. Campbell.

TO RENT—WELL FURNISHED, LIGHT RMS. in loop, $2 a week and up. The Heidelberg, 55 S. Clark-st.

TO RENT—FURNISHED ROOM; NEW, NICE, large, suitable for 2; Prairie-av., near 46th-st. Phone 3691 Drexel.

TO RENT—BEAUTIFULLY FURN. ROOMS, single or en suite; thoroughly modern; near Lexington Hotel. Phone 3243 Calumet.

TO RENT—PLEASANTLY APPOINTED, LARGE outside room; modern; trans. and location excellent. 2343 Calumet-av. Apt. B.

TO RENT—LIGHT, AIRY ROOMS; MOD. HOUSE, large yard and porch; I. C. transportation; men preferred; board if desired. 5442 Madison-av.

TO RENT—4753 CALUMET-AV., 2D FLAT, THREE nicely furn. connecting rooms; kitchen privilege or en suite; 47th L exp.; Ind. cars. Mrs. Wise.

TO RENT — 4208 PRAIRIE-AV.—PLEASANT rooms, private family, 1 double, 1 single; L exp.; ref.

TO RENT—LADY HAS A COZY HOME WITH lawn and porch; will rent 1 or 2 large, airy rooms; L express. 4626 Indiana-av.

TO RENT—4929 LAKE-AV., THIRD FLAT, desirable room for one or two gentlemen. Good transportation.

TO RENT—FURNISHED ROOM TO BUSINESS woman or teacher; $8.50 per month; all modern. 3021 Prairie-av.

TO RENT—4419 PRAIRIE-AV., 3D FLAT—ELEgant, large, light, cool room, 1 or 2; tile bath, hardwood floors, 4dd exp.; ref.; $5.25.

TO RENT—3000 INDIANA-AV., APT. 9 — ATtractively furn. front rms.; elevator; bath; excellent trans.; reasonable.

TO RENT—3536 MICHIGAN-AV., ELEGANTLY or en suite, bath attached, large lawn tennis court, electric light; all conv.; refined people desired.

TO RENT—LARGE, WELL FURN. FRONT room, overlooking lake; steam, gas, electric; modern; blk. to L. C. and surface. 3708 Lake-av., Apt. 14.

TO RENT—SEVERAL LARGE ROOMS SINGLE or en suite; running water; phone; every convenience; good transportation; rates very reas. 2959 Indiana-av.

TO RENT—TWO LARGE OUTSIDE ROOMS; single or en suite; hardwood, large closet, electric lights; all appointments the best. Phone Douglas 5400.

TO RENT—KENWOOD—4043 ELLIS-AV., APT. C, outside rm., 11x16, closet, bath adjoins, steam; absolutely first class; priv. family; refs. Phone Doug. 5406.

TO RENT—NICELY FURNISHED FRONT RM. or suite; beautiful modern house; private family; reference. Prairie-av. and 45th-st. Address A 488, Tribune.

TO RENT — 5352 CALUMET-AV., 1ST APT., newly furn. front room overlooking Washington Park; priv. fam.; 1 blk. 55th L; suitable 1 or 2. Phone Drexel 1356.

TO RENT—LIGHT ROOM IN PRIVATE FAMIly; no other roomers; excellent location, south of and convenient to elevated, surface cars, and I. C. Express trains. Address O T 55, Tribune.

TO RENT—LIGHT FURNISHED PARLOR SUITable for 2; large closet; swell location, ½ blk L. sta., and Jackson Park; reasonable. Flat 2, 6013 Jefferson-av.

TO RENT—HOTEL MARCO, 336-8 DEARBORN-st., 1¼ blocks north of Dearborn station; 50c to $1 daily; special weekly rates. All conveniences.

TO RENT—NEWLY FURN. FRONT ROOM, $2.50; all conveniences; private residence, 4 blocks to Bryant-st., near East 35th-st.; best transportation.

TO RENT—5410 INDIANA-AV., 2D FLAT, NICEly furnished front rooms; modern, private; adult family; convenient to El. and Washington Park.

TO RENT—FURNISHED FRONT ROOM AND kitchen in basement. 6124 Woodlawn-av. SWEET.

TO RENT—4742 LAKE-AV., APT. 3, THREE nicely furnished airy rooms, as bachelor apartments; near first class cafe and I. C. express.

TO RENT—5016 CALUMET-AV., FRONT ROOM in elegant flat; private family; near 51st "L" and Washington Pk. Phone Drexel 4630. Campbell.

TO RENT—WELL FURNISHED, LIGHT RMS. in loop, $2 a week and up. The Heidelberg, 55 S. Clark-st.

TO RENT—FURNISHED ROOM; NEW, NICE, large, suitable for 2; Prairie-av., near 46th-st. Phone 3691 Drexel.

TO RENT—BEAUTIFULLY FURN. ROOMS, single or en suite; thoroughly modern; near Lexington Hotel. Phone 3243 Calumet.

TO RENT—PLEASANTLY APPOINTED, LARGE outside room; modern; trans. and location excellent. 2343 Calumet-av. Apt. B.

TO RENT—LIGHT, AIRY ROOMS; MOD. HOUSE, large yard and porch; I. C. transportation; men preferred; board if desired. 5442 Madison-av.

TO RENT—4753 CALUMET-AV., 2D FLAT, THREE nicely furn. connecting rooms; kitchen privilege or en suite; 47th L exp.; Ind. cars. Mrs. Wise.

TO RENT — 4208 PRAIRIE-AV.—PLEASANT rooms, private family, 1 double, 1 single; L exp.; ref.

TO RENT—LADY HAS A COZY HOME WITH lawn and porch; will rent 1 or 2 large, airy rooms; L express. 4626 Indiana-av.

TO RENT—4929 LAKE-AV., THIRD FLAT, desirable room for one or two gentlemen. Good transportation.

TO RENT—FURNISHED ROOM TO BUSINESS woman or teacher; $8.50 per month; all modern. 3021 Prairie-av.

TO RENT—4419 PRAIRIE-AV., 3D FLAT—ELEgant, large, light, cool room, 1 or 2; tile bath, hardwood floors, 4dd exp.; ref.; $5.25.

TO RENT—3000 INDIANA-AV., APT. 9 — ATtractively furn. front rms.; elevator; bath; excellent trans.; reasonable.

TO RENT—STEAM HEATED ROOMS; CONVENient to 35th and Michigan-av. cars; private family; 3315 Madison-av., 3d apt. Phone Hyde Park 6473.

TO RENT—A VERY NICE LIGHT LARGE DOUble room; running water; brass bed; velvet rug; closet; etc. 4446 Prairie-av. Apt. 2.

TO RENT—A LARGE FRONT ROOM; RUNNING water; large closet; for 2; private telephone. 2963 Indiana-av.

TO RENT—LOVELY FRONT ROOMS, UNFURnished. Forst bell, 267 35th-st.

TO RENT—1710 MICHIGAN-AV.—NICELY FURnished rooms; cool and airy.

TO RENT—4211 ELLIS-AV., PLEASANT OUTside furnished rooms; Kenwood L. and I. C.

TO RENT—3646 LAKE-AV.—NICELY FURN rooms; running water. Aldine 520.

TO RENT — 5018 CALUMET, 2D; LARGE RMS. modern; family 2; phone; blk. L station.

TO RENT—A LADY HAS NICE COOL ROOM; all conveniences. Tel. 3181 Oak.

TO RENT — LADY HAVING QUIET APT. WILL rent, business gentleman. Tel. 5264 Cal.

TO RENT—FURNISHED, LARGE ROOMS; electric light, hot water; house 3543 Indiana-av.

TO RENT—LADY OR GENTLEMAN ROOM FOR desirable parties; quiet. Douglas 1472.

TO RENT—6124 WASHINGTON-AV., NEW large rooms, near park and S. S. "L"; $1.50 up.

TO RENT — NICE LARGE AND SINGLE FRONT rms.; run. water. 3440 Indiana-av.

TO RENT — LARGE, LIGHT NEWLY FURnished rooms; modern conv. 2357 Calumet-av.

TO RENT — FURNISHED ROOMS NR. PARK and "L" sta., 5809 Calumet-av., 1st.

TO RENT—NICELY FURNISHED ROOMS; modern. 5230 Prairie-av. 3d apartment.

TO RENT—4001 GRAND-BLVD., 3D. BRIGHT outside rooms, L express ½ block; phone.

TO RENT—COZY FRONT ROOM, STEAM; GOOD location. Phone Douglas 8064.

TO RENT—FURNISHED FRONT ROOM, ELEctric lighted. W. F. SCOTT, 7257 Emerald-av.

TO RENT—4339 CALUMET-AV.; MOD. ROOMS, single or suite; lavatories; L exp. Rost-st. cars.

TO RENT—FURNISHED FRONT ROOM, FAMilies employed. 429 E. 42d-st., 2d flat.

TO RENT—2801 CALUMET-AV., VERY DESIRable large front room 1 or 2-people; near lake; $4.

TO RENT—4259 GRAND-BLVD., 2D FLAT, south; outside room, every convenience.

TO RENT—4455 LAKE-AV., NICELY FURNISHED or unfur. suite of rooms; reasonable. Blue 2408.

TO RENT—NICELY FURNISHED FRONT AND side rooms; modern. 4001 Prairie-av. DRAKE.

TO RENT—143 E. 36TH-ST.—LARGE FURnished front room; running water; phone 2546.

TO RENT—NICELY FURNISHED FRONT AND cove; private family. 196 44th-st. Gray 1871.

TO RENT—ROOMS—WEST.

TO RENT—542 W. MONROE-ST., Y. M. C. A.; finest rooms on West Side; all modern conv.; separate reading rooms; gymnasium, handball court, running track, bowling alley, tennis and pool.

TO RENT—656 ADAMS-ST. OUTSIDE LEgant modern steam rooms $2 to $3; new bldg.; doctor's ref. Tel. Monroe 3407.

TO RENT—DESIRABLE OUTSIDE ROOMS facing park; reminds of ocean; piano, porch; gas plate if desired. 469 W. Monroe-st.

TO RENT—VERY DESIRABLE LARGE AND small outside rooms. 222 Ashland-blvd., cor. Jackson.

TO RENT—706 JACKSON-BLVD.; FUR. ROOMS, $1.50 up; also hkng. suite. West 1686. Dr. How.

TO RENT—536 ADAMS-ST.—BEAUTIFUL RMS., double and single; steam; hot water; phone.

TO RENT—ROOMS—NORTH.

TO RENT — LADY IN HER OWN HOME, ¼ block from main gate Lincoln Park; 2 large rooms; running water; $3, $2 per week; gentlemen preferred. Address H K 468, Tribune.

TO RENT—1 SERIE-ST., 1ST FLOOR, EAST, finely furnished, single and double rooms, bath, light, modern, walking distance, near lake, reasonable.

TO RENT—LARGE FRONT SINGLE OR DOUBle; every convenience; running hot water; walking distance; gentlemen. 308 N. State, Irving Apt. H 6.

TO RENT—1435 ADDISON-AV., 2D APT., ¼ BLK. east of Ravenswood station (Wilson branch), pleasant outside room; references. L. V. 3027.

TO RENT—FURNISHED ROOMS, SINGLE OR suite; strictly first class; have piano. 140 Locust-st. apt. 2.

TO RENT—371 CENTER-ST., 3 WELL FURnished rooms, all conveniences; would arrange for party of gentlemen or separate; private family.

TO RENT—YOUNG WIDOW HAS NICELY FURnished room; couple or business men preferred. 469 N. Clark-st., apt. 1. Phone North 736.

TO RENT—SHERIDAN-RD., NEAR WILSON; very pleasant front room in refined home; references. Phone exc. Edgewater 2905.

TO RENT—422 LA SALLE-AV.; DESIRABLE well furnished front rooms; running water; all conveniences.

TO RENT — WINTERSETT 320 WINTHROP-av.; express to Argyle sta. N. W. "L"; suite of 2 rooms and bath; Sept. 1; gentlemen only.

TO RENT — 2 FURNISHED ROOMS, USE OF parlor, piano, and bath; clean, light; $10 per mo. 1646 L. sta. 2037 Magnolia-av., rear bldg.

TO RENT—434 DEARBORN-AV., HANDSOMEly furnished double, single rooms; modern house; hot water; phone; walking dist.; gentlemen only.

TO RENT—1340 DAKIN-ST.—NICELY FURnished rooms; private home; private family, adults, for one or two gentlemen; ¼ block Sheridan exp.

TO RENT—TWO COOL ROOMS, NEAR CLARK and Lincoln Park; $15 each. 1932 Deming-pl., 2d flat.

TO RENT—2019 KENMORE-AV., 1ST APT.—A front suite of 3 rooms; also single room; Wilson L express.

TO RENT—1272 SHERIDAN-RD., 1ST APT.—A cool outside room, Sheridan exp. Irving 914.

TO RENT—449 ELM-ST.—SMALL ROOM; PRIvate bath; gentlemen.

TO RENT—409 ELM-ST., NEAR LAKE; LARGE front suites of rooms; also single; ref. req.

TO RENT—1765 SHERIDAN-RD., 3D APT., DElightful front room; Wilson ex.; bathing beach.

TO RENT—LARGE LIGHT ROOMS; HOT WAter. 294 Erie-st. 2d flat.

TO RENT—FURNISHED ROOM, MODERN, NR. elevated and cars; $2. 1624 Addison-st.

TO RENT—NICELY FURNISHED FRONT PARlor, near Lincoln Park. 404 Center-st.

TO RENT—PARLOR FOR TWO. 1662 CLIFTON-pl.

TO RENT—FURNISHED ROOMS; STEAM HEAT and bath. 171 N. State-st., Flat 3.

TO RENT—363 E. SUPERIOR-ST., SINGLE, double and alcove rooms; walking dist.; phone.

TO RENT—321 LA SALLE-AV.—NICELY FURnished room; refined home; every convenience.

TO RENT—NICE LARGE ROOM WITH RUNning water, nr. Lincoln Pk.; reas. 735 Sedgwick.

TO RENT—ROOMS—NORTH.

TO RENT—406 N. STATE-ST., LARGE, LUXuriously furn. rooms; antique oak furniture, easy chairs, 5 foot library table, gents' chiffonier brass bed, hardwood floors, everything necessary to make quiet and comfortable bachelor apt.; laundry and wardrobe given best care.

TO RENT—TWO RICHLY FURNISHED LARGE front rooms in residence; surrounded by 300x250 ft. of beautiful lawns and shade trees; $3.50 and $5 a week; all conveniences; steam heat; phone, hot water, bath; 30 minutes' ride; gentlemen only; references. 488 Evanston, cor. Cornelia.

TO RENT — 494 LA SALLE-AV., BY OWNER, beautifully decorated and furnished rooms; hardwood floors, Wilton rugs, Morris chair, brass bed, hair mattress, nice closets, running water, hot water at all hours, steam heat; strictly first class in every particular; references. Phone North 3622.

TO RENT—17 DEARBORN-AV. HAS BEEN leased by Mrs. Metelle; newly furnished and decorated; one large second story front room with connecting bath; also two single rooms; 2 blks. to park and lake.

TO RENT—HOUSEKEEPING ROOMS.

South Side.

TO RENT—COZY FURNISHED 3 ROOM HOUSEkeeping suite, thoroughly modern; private telephone and bath; $8; near 20th and Indiana. Phone 2243 Calumet.

TO RENT—UNFURNISHED OR UNFURNISHED rooms for light housekeeping or sleeping; single or en suite. MRS. McMILLAN, 3405 Wabash-av.

TO RENT—3 ELEGANTLY FURN. OUTSIDE rooms, light housekeeping, $30; block L station. Apply rear 6 R. 456-st.

TO RENT—2 ROOMS, COMPLETE FOR HOUSEkeeping; running water, phone, gas range. 2953 Groveland-av.

TO RENT—221 26TH-ST., FLAT 4, 3 NICELY furnished hskpg. suites; steam heat, hot water, sta. tubs; outside verandas; also single rooms.

TO RENT—2721 INDIANA-AV., 2 AND 3 SUNNY rooms, furnished for light housekeeping; dishes, etc., phone.

TO RENT—WELL FURN. HKPG. RMS.; STEAM. 554 E. 45th-st. Tel. Drexel 7584. SMITH.

TO RENT — 2 ROOMS, LIGHT HOUSEKPG.; gas, bath, private. $5. "D," 666 E. 45th-st.

TO RENT—2226 CALUMET-AV., NICELY FURnished modern, cool rooms; fine climate; phone.

TO RENT—3828 VERNON-AV., BEAUTIFUL, light, cool rooms; elevated, electric, phone.

West Side.

TO RENT — DESIRABLE OUTSIDE ROOMS, light housekeeping; running water. 1498 W. Adams-st., cor. Spaulding.

TO RENT—2 FURN. LARGE, LIGHT ROOMS, all housekeeping conv. 1404 Congress-st., east Kedzie-av.

North Side.

TO RENT—6 FUR. FRONT ROOM SUITE; kitchen; modern; walking distance; near lake. 59 Walton-pl.

TO RENT — NICELY FURNISHED ROOM, kitchen privileges; private family; modern flat; near Lincoln Park. CASPER, 1001 Park-av.

TO RENT—FURNISHED FRONT ALCOVE FOR couple; light housekeeping; modern; walking. 395 East Superior-st.

WANTED—ROOMS.

WANTED — TO RENT — UP TO DATE ROOM IN desirable neighborhood by young business man; reasonable price; private lavatory; do not answer unless your proposition is good. Address C 380, Tribune.

WANTED—TO RENT—ONE LARGE SINGLE OR two rooms; two young men; board optional vicinity Hamilton Park; Rock Island transportation. Address F 102, Tribune.

WANTED—TO RENT—3 LIGHT FURNISHED rooms, comprising floor of house; adults; south 35th, east Indiana; state particulars.

WANTED—BY FRANCIS & A. M., Normal Delivery.

WANTED—TO RENT—COUPLE WANT LARGE unfurnished room for studio and housekeeping; good light. Address C 396, Tribune.

WANTED—TO RENT—2 ROOMS LIGHT HOUSEkeeping; 10 minutes' walk City hall. Address K E 484, Tribune.

WANTED — TO RENT — ROOMS, LIGHT housekeeping, at Jackson Park or Englewood. BROWER, 4213 Lake-av.

WANTED—TO RENT—TWO UNFURNISHED rooms, good location, Northwest Side; married couple. Address C 346, Tribune.

BOARD AND LODGING—SOUTH.

COME TO THE PARK AND LAKESIDE.

That's the place to live these hot August days. Large, cool, cheerful rooms and suites; excellent board; 100 congenial guests; social advantages; only 12 min. to business. 5 min. to the lake, park, and Midway; $7 to $10; $12 and up for two. Call or address The Harvard, 5774 Washington-av., or 1741 Railway Exchange. Harrison 6787.

2960 MICHIGAN-AV.—FIRST CLASS PRIVATE residence; will rent 2 large connecting and one large single room, elegantly furnished; electric light, electric fans, brass beds, with box springs; finest home cooking; free phone.

THE NEW HUNTINGTON, 107 E. 37TH-ST.—Beautiful location; convenient transportation; excellent service; table of the highest reputation; rooms single or en suite, with private bath; $7 to $14 per week. Douglas 576.

221-225 E. 54TH-ST.—BEAUTIFUL, AIRY SOUTH front rooms, newly decorated; single or en suites; hot and cold running water; brass beds; all conv.; excellent table; at very desirable home for congenial people; near L. "H." 7708.

5308-10 JEFFERSON-AV., BEAUTIFULLY FURnished large front suite; newly decorated; private lavatory; also airy single rooms; excellent board; a pleasant home for refined people; near lake and L. Express.

152 E. 36TH-ST., THE HAYDEN—AN ATTRACtive summer home, near lake; Ill. Central and Cottage Grove service; elevator; rooms with bath and south lines; single rooms and suites of 2 or 3; reasonable. Phone Douglas 1440.

"THE HOMESTEAD," 5610 MADISON-AV.; beautiful double and single rooms; first class; every convenience; excellent home cooking; near Jackson Park and I. C. express trains.

4462 BERKELEY-AV.—DELIGHTFULLY COOL rooms, single or en suite; excellent table; private home; I. C., 43d, 47th, Kenwood L ex. Oakland 792. Ref.

5716 EAST END-AV., FACING THE LAKE, near Chicago Beach Hotel—An exclusive home for those desiring high class table; ideal for a real summer location; delicious table; I. C. express.

THE MONTICELLO, 4580-71 OAKENWALD-AV. —Pleasant family hotel; rooms single or en suite; excellent meals; rates reasonable; 1 blk I. C.; 47th-st. Oakland 3847.

3424 RHODES-AV.—DETACHED HOUSE; FINE front room, 2 side rooms; all modern; blk. 2 lines trans.; park, and lake; excellent home cooking. Tel. Douglas 1864.

3637 LAKE-AV.—DETACHED HOUSE VERANda, lawn, full view of lake; choice front rooms; excellent table; Ill. Cent., and electric transportation; references. Douglas 4605.

1801 MICHIGAN-AV. — LARGE, AIRY ROOMS, newly decorated; broad porch; walking distance; superior board for refined people.

316 E. 33D-ST.—"GRANT," SELECT FAMILY hotel; double and single rooms; north exposure; near lake and 53d I. C. exp.; reas. Tel. H. F. 509.

"THE READ," 3700 Michigan-av., now open, large rooms with board, from $6 to $10 weekly. 2802 Michigan-av.

4349 ELLIS-AV.—MOST DESIRABLE CORNER suite with priv. bath; other rooms; priv. lav., etc.; high grade board; strictly first class; ref.

5240 LAKE-AV.—NEW HOUSE, NEWLY FURnished; beautiful front suite overlooking lake, with private bath; excellent board.

5409 JEFFERSON-AV. — LARGE FRONT ROOM, modern house; home table and comforts for two employed; near 53d I. C. exp. Phone H. P. 7725.

56 OAKWOOD-BLVD. — A PRIVATE FAMILY offers several single and double rooms with board reasonable; conv. I. C., Cottage Grove and L lines.

60 OAKWOOD-BLVD.—DOUBLE AND SINGLE well furnished rooms; home cooking; conv. to I. C., Cottage Grove, and L lines.

4268 PRAIRIE-AV., NEAR 43D AND SIDE RMS., lavatory, steam, phone; 43d exp.; home cooking.

6437 HARVARD-AV. — FRONT ROOM ; PRIV. fam.; board opt.; 2 blks. R. I. Tel. Went. 7411.

6553 HARVARD-AV.—TO RENT, DESIRABLE rooms with board; A1; surface, L trans.

3918 LAKE-AV.—BEAUTIFUL ROOMS, OVERlooking lake, near I. C., L, and electric.

2949 MICHIGAN-AV.—NICELY FURNISHED rooms with board $5.00 up. Douglas 9070.

2032 MICHIGAN-AV.—LARGE COOL ROOMS, with excellent board; detached. Phone 1102 Cal.

3650 LAKE-AV. LARGE FRONT ROOM, LAV. and closet; other room; good board and service.

5910 PRAIRIE-AV.—NICELY FURNISHED ROOM; modern conv.; excellent board; reasonable.

5001 CALUMET, 2D FLAT—NICELY FURNISHED outside room for two; excellent board.

BOARD AND LODGING—SOUTH.

915 JACKSON-BLVD. — PLEASANT SINGLE and double rooms; 1st class table; fine location; modern; phone.

PLEASANT ROOM WITH BOARD FOR TWO; private family; near Garfield Park. Phone Kedzie 7283.

620 WASHINGTON-BLVD. — NICELY FUR. double parlor and two single rooms; 1st class table; good trans.

287 W. MONROE—NICELY FURNISHED OUTside rooms with home cooking; baths; prices reasonable; walking distance. Phone Monroe 3298.

1530 CARROLL-AV., NEAR KEDZIE AND LAKE —Desirable outside rooms with board; $5.

543 W. MONROE-ST.—NICELY FURN. MODERN rooms; fine table. Phone Monroe 4105.

BOARD AND LODGING—NORTH.

336 WINTHROP-AV., COR. AINSLIE—LARGE, beautiful rooms; detached modern residence; N. W. El. ex. and the lake; excellent home cooking.

681 FULLERTON-AV.—LARGE AND SMALL rooms; running water; excellent table; nr. park L exp. sta.

528 DEARBORN-AV.—LARGE, LIGHT, ELEgantly furnished rooms; single or en suite, with or without private baths; cuisine unexcelled.

REFINED PERSONS MAY RENT FRONT SUITE of 2 homelike rooms; exc't board. Address K H 490, Tribune.

THE SHENANDOAH, KENMORE AND SUNNYside-avs., Sheridan Pk.—High class family home; N. W. L.; Wilson-av. sta. Tel. Edgewater 1237.

27 DELAWARE-PL.—NICELY FURNISHED rooms for two or more people; first class table board.

5457 FULLERTON-AV.—DOUBLE ROOM WITH home cooking for couple; $20; 2 gents; $5½ apiece; nr. N. W. L. ex.; sta.; piano; phone.

370 DEARBORN-AV., THE OLD McCORMICK mansion—Beautifully furnished, light rooms; large verandas, lawn, and trees; fine cuisine; refs.

TO RENT—FRONT ROOM WITH BOARD, SUITable for one or two gentlemen; strictly private; ref.; phone. Lake View 6427.

205 CASS-ST.—ROOMS WITH BOARD; MODerate prices; walking distance. Tel. North 4762.

1817 WRIGHTWOOD-AV.—ROOMS AND BOARD in 1st class boarding house.

679 FULLERTON-BLVD. — BRIGHT COOL rooms; running water; fine location; good table.

161 DEARBORN-AV. — NICELY FURN. ROOMS with running water; home cooking; walking dis.

469 DEARBORN-AV.—NEAR LINCOLN PARK and lake; pleasant rs.; excellent table. 2481 Black.

270 BELDEN-AV.—N. W. L EXPRESS. PLEASant home for 2 people in private family.

350 FREE-ST.—SINGLE OR DOUBLE ROOM, small family; board. Phone Black 74.

624 LA SALLE-AV., LINCOLN PARK — FINE front rooms; best of German board; $6 up.

BOARD AND LODGING—NORTH.

16 ASTOR-ST.—THE MAISON DU NORD GETS the patronage of people who like a quiet home; overlooking the lake, between Lincoln Park and the business center of Chicago. It is as popular with young people as it is with families. Table particularly good at this unique place. Rates $7.00 to $12 per week. N. State or N. Clark-st. car to Division-st.

MAISON-DU-LAC, 1435-7 WILSON-AV.—NEAR by furnished apartments, single or en suite; excellent table; surface line and N. W. "L" express service. Telephone Edgewater 256.

1433 ADDISON-AV., 3D APT.—PLEASANT OUTside DOUBLE AND SINGLE ROOMS; WELL FURNISHED; HOME COOKING; ¼ BLK. EAST OF ADDISON STA. N. W. L. L. V. 2490.

440 LA SALLE-AV.—DOUBLE ROOMS, RUNning water, detached house; every modern conv.; home cooking; 3 car lines to loop; phone; gentlemen preferred.

659 LA SALLE-AV.—LARGE, NEWLY DECOrated double room, running water, best cooking and home comforts; 1 block Lincoln Park and car line; gentlemen preferred.

655 LA SALLE-AV.—FRONT ROOMS, DOUBLE and single; all mod. conveniences; ½ block to Lincoln Pk.; 1st class table; rates reasonable; 15 min. to loop.

530 DEARBORN-AV.—VERY ATTRACTIVE rooms; excellent tab'e

BOARD AND LODGING—HOTELS.

"The VENDOME HOTEL"
62D AND MONROE-AV.

A delightful home for families or transient guests, overlooking Jackson Park, near Chicago University. American plan. All rooms with bath. Rates, $14 to $21 per week. Services and cuisine unexcelled. Best transportation. I. C. express or S. S. Elevated, 15 minutes to business center.

Telephone H. P. 4100.

HOTEL LA STRAIN, 8335 ELLIS-AV.—J. A. O'Donnell, Proprietor, formerly with Plantter's Hotel, St. Louis, Mo., and Chicago Beach Hotel. A cool, homelike place, quiet surroundings; 1 block from I. C. R. R., 36th-st. station; Cottage Grove and 35th-st. electric; 10 minutes' ride to business and amusement centers. Modern rooms, single or en suite, overlooking Lake Michigan; electric lighting throughout; elevator service day and night. American plan, $2.00 per day up. $8.00 per week up. Special family rates. Phone Doug. 904.

DREXEL ARMS HOTEL—EUROPEAN. DREXEL AND OAKWOOD-BLVD. Every room has new furnishings, boulevard outlook, running water or private bath, large closet, electricity, telephone service; $1 per day up. Special rates weekly. Beautiful cafe and lobby. I. C. R. R. 48 Bryant-av. (Kenwood express), or South Side trolley. Phones Douglas 448, 449.

THE HOTEL DEL PRADO—
A high class family and transient hotel, situated on the Midway-blvd., right at entrance to Jackson Park.
The most charming location in America. We have 400 rooms with baths.
Transportation the best, only one block from 60th-st. express station on Illinois Central. 12 minutes downtown.

HOTEL HAYES, 64TH AND LEXINGTON—PLEASANTEST PART OF CHICAGO; 30 MIN. FROM ELEVATED STATION JACKSON PARK EXPRESS; AND SURFACE LINES; CONVENIENT TO ILLINOIS CENTRAL; NICELY FURNISHED DOUBLE AND SINGLE ROOMS; EUROPEAN PLAN; $1.50 DAY, $7 WEEK UP; FIRST CLASS TABLE. HYDE PARK 4400.

HOTEL POINTE AUX PINS, ON BOIS BLANC Island, in the straits of Mackinac, near Mackinac island; cool, quiet, restful, delightfully situated for hay fever patients. Hotel rates, $2 to $2.50 per day; special rates by the week. Also cottages for rent. Address J. C. KNUTH, Mgr., Pointe Aux Pins, Mich., or OLIVER L. WATSON, 160 Washington-st., Chicago, Ill.

HOTEL TURNER—DOUGLAS 408. 33D AND WABASH-AV.—WITHOUT EXCEPTION ranks as the best class private family and transient hotel on S. S.; ROOMS SINGLE OR EN SUITE, WITH OR WITHOUT PRIVATE BATHS; ELECTRIC LIGHT; HOT WATER HEAT; MODERN; HALF BLOCK E. 33D "L" STATION.

THE ARCOLA, 3800 LAKE-AV.—Suites for the summer; view of lake; tennis court, lawn, and porch; fine furnishings; exclusive patronage only; table the best; L electric, and "L" transportation; references positively required.

THE ANNUAL—
4225-35 Monroe-av., most popular family hotel in Woodlawn. American plan only; 15 minutes to city on "L" express; one block to park. N. PASSALOUX, Mgr. Tel. Hyde Park 111-112.

HOTEL HOLLAND, 53D AND LAKE-AV.—American plan; single rooms, $7.50 up; with private bath $10 up; 10 minutes from city by C. & E. express. Phone Hyde Park 192.

YE ROSALIE INN.
Select family; rooms $7 to $10; half block to L. Phone H. P. 2504.

THE RANDOLPH, 70 E. RANDOLPH, NEAR State; handiest hotel in Chicago; heart of theater and shopping district; modern; entirely furnished; bell service, and special weekly rates.

THE NEW WASHINGTON HOTEL, 859 WASHington-blvd.—A quiet modern place for respectable people; rooms, $3 per week; excellent meals. Phone Monroe 2521. Best trans., 8 min. downtown.

HOTEL REED, N. W. COR. LAKE AND CLARKsts. Strangers and permanent people can find elegant accommodations; rates 75c to $2 per day; special weekly rates.

UNIVERSITY HOTEL, COR. 53D-PL. AND COTtage Grove-av.—Rooms $3 a week; kitchen privileges; ideal family home; 1 block L. station; transfers to $1 a day; also hskpg. suites $3.50-$6.

HANDSOMELY FURNISHED APARTMENTS, 1 to 4 rooms, with bath, $1.50 per day up; cafe; meals a la carte. The Plaza, 305-9 Wabash-av.

RIDGE PLACE, 5721 COTTAGE GROVE-AV. —Suites with bath; American plan; $1.25 day, $6 week up; special rates to families.

HOTEL WYCHMERE (European), INDIANAav. and 18th-st.—Light, airy rooms; reasonable prices. Tel. 1098 S. MRS. H. YORK, Mgr.

WALDORF HOTEL, 140-142 E. MADISON-ST.—Elegantly modern rooms with private bath, electric light, steam heat, $2 per day up; $1.50 at $12.

WISCONSIN HOTEL, 22 WISCONSIN ST.—Lincoln Park; hot water in all rooms; reasonable; permanent and transient guests. Tel. Lincoln 1343.

BOARD WANTED.

BOARD—WITH LARGE, AIRY ROOM; HOT and cold water basin; must be good and plain; infant baby of good family; must be in good neighborhood, North or South side, convenient parks or lake; refs. exchanged. Address F 154, Tribune.

BOARD AND ROOM—FOR DOUBLE ROOM AND 8 and 5; private family; permanent; vicinity of Lincoln Park preferred; by Aug. 15. Address P. O. Box 453.

BOARD AND ROOM—FOR REFINED WOMAN in Christian Science family where care can be given her; can help in housework or sewing for partial payment. Address F 133, Tribune.

ROOMMATES.

WANTED—A YOUNG MAN SHARE BACHELOR apt.; 3 rooms; $9 a week; South Side. Call Central 6740. MR. HALLEN.

2 OR 3 GENTLEMEN TO JOIN IN BACH. APT.; near "L" and Wash. pk. Address F 192, Tribune.

TO RENT—HOUSES—SOUTH.

TO RENT — 3933 ELLIS-AV., SITUATED ON choice residence district; best transportation South Side, 10 rooms, hdw. floors, open plumbing; A1 condition; ready to deporate. JOHN R. BENSLEY, 3933 Ellis-av. Phone Douglas 3928.

TO RENT—3231 AND 3233 GROVELAND-AV., 2 8 room dwellings, together or separate; furnace heat; will put in A1 condition; rent $45 a house.

TO RENT — 5 ROOM COTTAGE, 5461 La Salle-st.

TO RENT — DESIRABLE 8 ROOM MODERN houses on Greenwood-av., between 53d and 55d-sts.; $45 per month. 5268 Greenwood-av.

TO RENT—3727 MONROE-AV., NEW DETached brick house, modern, in fine condition; near university, parks, and I. C. exp. trains; price, $75; open. Tel. H. 136.

TO RENT—ADDISON PARK, 14 ROOM MODern detached residence, steam heat, 3 baths; not for boarding house purposes. 186 E. 50th-st.

TO RENT—3347 SOUTH PARK-AV.—MODERN 12 room house; furnace heat; will redecorate. EDGAR M. SNOW & CO., 100 Washington-st.

TO RENT — OR SALE—10 ROOM FRAME dwelling, hot water heat, large lot; near 53d-st. I. C. station. C. F. WITTER, 184 La Salle-st.

TO RENT—3326 CALUMET-AV., MODERN DEtached 9 room house; very desirable; rent reasonable. Apply ARTHUR DIXON, 296

REAL ESTATE—CITY.

FOR SALE—I AM GOING TO SELL FOR CASH 1808 and 1811 State-st., 99 years' leased lot, 50 x150 to 20 ft. paved alley; 3 story brick building, 50x80, goes with it; ground rent $1,200 per year and no revaluation; it is rented for $2,880 per year; it can be bought at less than ¼ of its actual value; for any kind of works or factory it's all. F. B. BOYD, 308 145 La Salle-st.

FOR SALE—REAL ESTATE.
REAL ESTATE AND LOANS,
ESTATES CAREFULLY MANAGED.
WINSTON & CO.,
119 MONROE-ST.

FOR SALE—A CHOICE PIECE OF DOWNTOWN property paying about 6% net on $110,000.
WALTER H. WILSON & CO., 520 The Rookery.

FOR SALE—HAVE A NUMBER OR BARGAINS to offer in amounts from $1,500 to $250,000.
HENRY A. KNOTT, 1402 Ashland Block.

FOR SALE—6 FLATS 1 YR. OLD; RENTS $5,000; equity, cash, $3,500; incumb, $15,000. Address C 312, Tribune.

FOR SALE—REAL ESTATE INVESTMENTS, business and apartment properties a specialty.
WILLIAM H. MOONEY, 1007 188 Washington-st.

FOR SALE—36 FEET, WABASH-AV., NEAR 15th-st.
[BI COCHRAN & McCLUER, 107 Dearborn-st.

REAL ESTATE—SOUTH SIDE.

FOR SALE—
BARGAINS IN FLATS.

PRICE, $18,000.
ONLY $9,000 CASH.

BUSINESS PROPERTY. 4 stores, 2 stores and 10 flats above, located on Cottage Grove-av., north of 31st-st. Rents over $2,800; steam heat. Mortgage, $12,000, 4 years, 5%.

PRICE, $18,500.
ONLY $2,000 CASH.

3 story, absolutely modern 6 flat building, located north of 26th-st. All rented at $2,610 per annum. Mortgage $11,500, 5½%. If you want this big snap, come in at once.

PRICE $12,500.
ONLY $2,500 CASH.

2 residences used as one, on a lot 75x164 ft., north of 39th-st., where ground alone is worth more than price asked. Mortgage $10,000, 5½%. Rents $100 month. Present tenant will take 3 year lease at $1,500 per year.

PRICE, $9,500.
$4,250 CASH.

3 story double 4 flat building, located on a fine residence street. Rents $1,560 year. Lot 40x160 ft. This building is easily worth $11,000. SEE it at once.

PRICE, $8,500.
ONLY $3,500 CASH.

STOVE HEATED, BUSINESS PROPERTY, located on Cottage Grove-av., north of 26th-st. All rented for $1,000 a year. No expense. This is a great snap.

PRICE, $2,750.

3029 QUINN-ST., nearly new brick 2 flat. A great snap.

FRED'K. H. BARTLETT & CO.,
100 Washington-st.

FOR SALE—AT A SACRIFICE—
SOUTH SIDE BARGAINS.

Apartment building containing 32 apartments, convenient to Illinois Central and elevated; rental $13,158; mortgage $45,000 5½%; price $97,500.

Flat building containing 12 flats and 2 apartments, new building; rental $16,920; building within one block of South Side "L" station; mortgage $68,500, 5%; price $125,000.

FOR SALE—AT A SACRIFICE—27 apartments and 7 stores, on good business and boulevard corner; contain 2 flats of 6 and 7 rooms each; large, light rooms, finished in hardwood and beautifully decorated; specially designed side-board, tile vestibules and electric light fixtures. MUST BE SEEN TO BE APPRECIATED. ADDRESS
ROLAND AND EMIL HART,
100 AND 107 WASHINGTON-ST.

FOR SALE—HYDE PARK RESIDENCE.
5709 ELLIS-AVENUE. 84 88ft.
NEAR ILLINOIS CENTRAL 53D-ST. STATION; MODERN 8 ROOM BRICK HOUSE, ALL OAK FINISH; ONE BLOCK FROM BOULEVARD; PLUMBING; NEW ELECTRIC LIGHT FIXTURES; TERMS $950 CASH AND $40 MONTHLY PLUS INTEREST AT 6%.
DRAPER & KRAMER, 115 DEARBORN-ST.

FOR SALE—6 FLAT, AT A SACRIFICE. MICH. boulevard, near 68th-blvd.; solid stone front; double cement floors; 7 and 6 room flat owners over $53.00 month to build; only $10.500 for equity; mortgage $12,000, 5% 5 years; can be handled. McCAMANT & CO., 5107 Indiana-av. Exclusive Agents.

FOR SALE—STONE FRONT 2 FLAT (AND) room; hardwood trim and floors, steam heat; 6 South Side elevated and Washington Park; rental $1,176 per annum; incumbrance $4,500 at 5½%; $1,500 will buy it; equity
NEWTON B. LAUREN & CO., 115 Dearborn-st.

FOR SALE—GREATEST SNAP EVER OFFERED in a business property. State-st. near 39th; store 24x80; rent $450; should bring $600; owner leaving Chicago; price, $5,000; must act quickly.
P. B. McCARTHY & CO., STATE AND 39TH-STS.

FOR SALE—SACRIFICE IN 3 FLATS NEAR 50th and Michigan-av.; solid stone front, 7-8-5 rooms; rented; three-house block; rent $1,500; must sell over $14,000. Will sacrifice for $10,250; easy terms on quick sale.
LOANA & CO., 5107 Indiana-av.

FOR SALE—50 FOOT LOT, DREXEL-AV. facing 54th-st.; ideal location for flat building; two short blocks from park; near many car lines; price reasonable. Address BUDINGER, 5634 Indiana-av.

FOR SALE—SNAP—HIGH GRADE, NEW, MODern 6 flat; best part of Kenwood; rental $4,680; price $31,500; mortgage $15,000 5½%.
CHAPPERHAUS, RUSSELL & CO., 307 E. 63d-st. Phone H. P. 627.

FOR SALE—
(COLORED PROPERTY SNAP.
Two flat brick, 4-room-st., near 54th-st.; renting $804; price $850; mortgage $2,000.
GEO. G. NEWBURY & CO., Marquette Bldg.

FOR SALE—3 APT. BLDG., JUST COMPLETED; 3 ROOMS AND BATH; HARDWOOD THROUGHOUT; C. and "L." LIGHT, AIRY ROOMS. H. MAHOGANY FINISH.
HULVEY, WILSON & CO.,
221 La Salle-st.

FOR SALE—6 FLAT NEW BUILDING, NEAR 63d-st. and Indiana-av., entirely modern; all rented; rent $3,000. Will sacrifice for $18,500; equity $5,000. Must be sold this week. Address J. C. 481, Tribune.

FOR SALE—8 ROOM BRICK HOUSE ON FORrest-av., near 51st; all hardwood finish and handsomely decorated; large, light rooms; furnace heat; price $4,250; easy terms.
NEWTON B. LAUREN & CO., 115 Dearborn-st.

FOR SALE—UP TO DATE NEW 8 ROOM RESidence half block from Washington Park; hot water heat; death reason for selling; $7,500; terms to suit. SCOTT & WOOD, 6 A. H. PETERS, 460 E. 63d-st.

CHICAGO LAWN LOTS
BEST FOR THE MONEY.
JOHN F. EBERHART, 3655 63d-st.

FOR SALE—BLOCK OF STORES AND FLATS southwest corner 35th and Wood-sts.; annual rental $2,200. Must sell to close up estate. DR. F. E. GUNTHER, 1471 35th-st.

FOR SALE—DESIRABLE 5 ROOM HOUSES ON Greenwood-av., between 52d and 53d-sts.; lots 32x150. Janitor at 5208 Greenwood-av. Apply to BENJAMIN MORRIS, 135 Adams-st.

FOR SALE—VERNON-AV. NEAR 33D-ST. 10 room brick and stone residence; fine barn; 3 baths; nothing better than this at $7,000.
HERSHIRE & BARGE, 4204 Cottage Grove.

FOR SALE—DEARBORN-ST. NEAR 47TH-ST., 2 story flat. Rental $360. Only $300 cash, balance monthly. Price $2,600.
LANGRIDGE & LIVINGSTON, 4746 State-st.

FOR SALE—NEW 2 FLAT BLDG. N. E. COR. 56th-st. and Vincennes-av.; mtg. $4,000, equity $2,000; rents $48.75 per month.
RUSSELL & CO., 307 E. 63d-st. Phone H. P. 627-647.

FOR SALE—BUILDERS ATTENTION:
Vincennes-av., 100 ft. corner, south of 47th, $95; this week only.
C. H. EULETTE & CO., 167 Dearborn-st.

FOR SALE—SNAP BARGAIN — A MODERN brick 2-story and basement flat, 6-6 rooms; in choice location; near "L" and I. C. Ry.; rents $760; price $4,500. Peter Niland, 322 E. 63d-st.

FOR SALE—NEAR 35TH-ST. AND MICHIGAN-BLVD.
New 6 room houses, 4006 and 4011 S. Campbell-av. Price $2,250. Sold on very easy terms.
HENRY A. KNOTT, 90 La Salle-st.

FOR SALE—WOODLAWN—A MODERN 8 ROOM frame house, stone foundation, thoroughly modern and up to date; furnace heat; lot 30x125 ft.; price $5,500. JAMES G. BARSALOUX, 272 63d-st.

FOR SALE—BY CREDITORS, HIGH GRADE 6 flat on S. S. blvd.; bldg. 1 year old; rents over $6,000; will be sold for amount of claim; information to principals only. Address O H 316, Tribune.

FOR SALE—GREATEST BARGAIN TO SELL quick, two 4 story brick residences, corner, near 35th-st., east of Cottage Grove; $6,000. Address C H 537, Tribune.

FOR SALE—MUST SELL MY 100x125 FOOT LOT on 51st-st., Lincoln-st. and Drexel-av.; good site for storage, stable or small factory. Address P 180, Tribune.

FOR SALE—NEW 9 ROOM HOUSE; HOT WATER heat; lot 32x161; only $4,750; easy terms. Indiana-av., near 42d-st.
MOORE & NEWMAN, 43d and Grand blvd.

FOR SALE—ELEGANT RESIDENTIAL PROPerty in Hyde Park, 62½ feet frontage on Jefferson-av., or will trade for 2 flat bldg. in Edgewater or Uptown property. Address P 182, Tribune.

FOR SALE—BRICK RESIDENCE, LOT 60X 125, 9 rooms, hot water heat; fine lawn and trees; residence district. DR. GUNTHER, 1471 35th-st.

FOR SALE—OR RENT—IF YOU WANT TO BUY, sell or rent S. S. houses or flats, call on E. E. BALDWIN & CO., 35th and Indiana-av.

FOR SALE—FOR INVESTMENT—WE SELL YOUR PROPerty in 10 to 60 days. Write or call on us for resale plan. MOORE & NEWMAN, 43d and Grand blvd.

FOR SALE—BARGAIN $5,000 BUYS KENWOOD home, 20 ft. lot, 3 story brownstone front; steam heat. GLEASON & CO., 62 E. 43d-st.

FOR SALE—I WANT TO SELL MY MODERN colonial home on Greenwood-av. south of 46th; lot 60x297. Address E H 338, Tribune.

FOR SALE—WOOD BRICK, WORTH $5,000; terms at $2,250.
LAKE & GAY, WENTWORTH AND 63D.

FOR SALE—VERY CHEAP—
Two 5-room cottages, 58½ x 100 feet.
H. H. WALKER & CO., 203 Tacoma Bldg.

FOR SALE—8 R. DETACHED BRICK RES.; high and finish; 2-car stable; in Woodlawn.
HULVEY, WILSON & CO., 221 La Salle-st.

FOR SALE—CHOICE VACANT, WASHINGTON Park and elevated; cheap. Address A D 110, Tribune.

FOR SALE—CHEAP—BY OWNER, ONE OF THE finest business lots south of 22d-st., at 2-3 tax valuation; 374, Tribune.

FOR SALE—OWNER LEAVING CITY, WILL sacrifice 3 flat; Woodlawn; good location.
HENRY BUSH, 1001 Marquette Bldg.

FOR SALE — 8 ROOM COTTAGE, 50TH AND La Salle; mtg. $1,000, due 1911, at a sacrifice.
WESNER, 506 Tribune Bldg.

FOR SALE—FOR BARGAINS IN SOUTH SIDE real estate apply call on W. H. McCLELLAN, 340 E. 31st-st.

FOR SALE—3 ROOM COTTAGE, BATH, GAS, garden. Owner, 3186 So. Morgan-st. $1,800.

FOR SALE—$250.38 WABASH, 99X126—BARgain. C. E. FOLLANSBEE, Calumet 1060.

FOR SALE—50 FT. ON MICHIGAN-AV. NORTH of 60th-st., cheap. W. A. HOLMES, 5619 Stateet.

REAL ESTATE—SOUTH SIDE.

FOR SALE—
READ CAREFULLY.
NOTE THE TERMS.
HOUSES THAT IN THE ORDINARY CHANCE COULD NOT BE DUPLICATED FOR NEARLY DOUBLE THE AMOUNT.

226 OAKWOOD-BLVD., near Langley-av.; 8 story modern pressed brick front, 9 room residence; furnace heat; colonial porch. This house is in perfect condition; $2,600 cash, balance can run 5 years; actually worth $7,000. Let us show you through this house. SMASH PRICE.....$5,000

PRICE, $16,500.
COST $25,000.
OPEN FOR INSPECTION ALL DAY.

3149 MICHIGAN-AV., new, modern 11 room residence; never been occupied. A chance of a lifetime to secure such a residence at such a price as this. Great residence boulevard.

PRICE, $4,500.
COST $6,000.

4231 BERKELEY-AV., 3 story modern 10 room residence; rents $480 yearly; $50 cash, balance monthly.

PRICE, $3,500.
COST $4,500.

S. W. COR. CHAMPLAIN-AV. AND 71ST-ST.; lot 44x125; two 2 story frame residences; section line corner. Terms, $400 cash, balance monthly.

PRICE, $4,750.
COST $6,500.

3620 ELLIS-AV., 2 story modern 8 room residence; only this one left; 7 sold. This is a great snap; $500 cash, balance same as rent.

PRICE, $5,750.
$300 CASH, BALANCE MONTHLY.

3656 FOREST-AV., modern 8 room residence; furnace heat.

PRICE, $2,950.

511 56TH-ST.-BLVD., near Stewart-av.; $200 cash, balance monthly; lot 22x140; frame 10 room residence.

$500 CASH, BALANCE MONTHLY,
SECURES ANY OF THE FOLLOWING:

6421 GREENWOOD-AV., modern stone front 8 room residence; an elegant little home.
PRICE, $5,250.

4105 INDIANA-AV., stone 8 room residence, modern. This is a snap. PRICE.....$4,250
OPEN FOR INSPECTION SUNDAY.

7751 NORMAL-AV., stone front 8 room residence, modern; a bargain. PRICE.....$4,250

PRAIRIE-AV., near 43d-st.; stone, modern 10 room residence; hot water heat. Rents $960. PRICE.....$6,250

336 OAKWOOD-BLVD., near Grand-blvd., 2 story and base., stone front residence. PRICE..$5,500

PRICE, $6,500.

3803 FOREST-AV., 3 story handsome pressed brick residence, 9 rooms; modern in every detail; cost $12,000 to build; an exceptional chance to secure this great snap on easy terms.

FRED'K. H. BARTLETT & CO.,
100 Washington-st.

FOR SALE—
BARGAINS ONLY.

MICHIGAN-AV., NEAR 38TH—
9 room stone front residence; special terms.$ 6,000
GRAND-BLVD., NEAR 37TH—
9 room stone front residence..... 7,000
INDIANA-AV., NEAR 37TH—
9 room stone front residence; $1,000 cash.. 4,500
NEAR SOUTH PARK AND 42D-ST.—
5 room stone front residence; special terms. 3,000
NEAR GRAND-BLVD. AND 42D-ST.—
2 flat detached brick; furnace heat; terms. 6,300
NEAR SOUTH PARK AND 31ST—
2 flat stone front; hot water heat..... 5,850
NEAR PRAIRIE-AV. AND 33D—
2 flat stone front, strictly modern; only.. 9,000
INDIANA-AV. NEAR 37TH—
4 flat stone front, strictly modern; rental $42.50 per month; small cash payment; balance 5% 12,000
NEAR TRANSFER CORNERS—
6 flat detached brick; 6 room and bath; stove heat; rental $1,300; $2,500 cash..... 10,000
WEST NORTH-SHORE LINE—
6 flat stone front; 6 rooms and bath; stove heat; rental $1,300; good terms..... 11,500
SOUTH SIDE ELEVATED—
9 story stone trimmed brick containing store and 4 flats; stove heat; special..... 10,000

W. H. BOWERS & CO.
Tel. Douglas 1540. Cor. 35th and Indiana-av.

FOR SALE—HEAVY STONE FRONT 6 FLAT bldg. of 7 and 8 rooms close to Kenwood branch of S. S. elevated and Illinois Central; bona fide rents $5,400; can be reduced to $3,600; a most attractive property in good condition and it's cheap; this is something worth investigating.
BROOMES, BROOMES & WASHINGTON-st.

FOR SALE—A MODERN 8 ROOM HOT WATER heated BRICK residence at 6029 So. Chicago-av.; monthly payments of $25; all sold but two; open for inspection until 5 p. m. JOHN R. LYMAN, Owner.

REAL ESTATE—WEST SIDE.

FOR SALE—
HAVE YOU $750?

You can buy lot in Washington blvd. for $4,200 on a payment of $750 down and then pay for the balance just as you can afford. You may not realize it, but you are paying a big rent every month. Why not buy a beautiful 10 room residence at a very low price and on as easy terms as can ever hope to buy it.
ATHERTON & CO.,
READ THIS AGAIN.
OLIVER L. WATSON, 160 Washington-st.

FOR SALE—
CHOICE RAVENSWOOD APARTMENT.

Lot 60 ft., on alley corner, with six flats, nice apartments of 7 rooms each, all furnished in hardwood, marble entrance, open plumbing; renting to desirable tenants; close to street car, elevated, and Northwestern R. R.
THIS IS A DECIDED BARGAIN AT $21,000.00.
MADDEN BROS., 204 Dearborn-st.

FOR SALE—STOP RENT—BUY A HOME.
$138-2196-2201 Harrison-st.; $500 cash, balance easy terms; new 2 flat buildings; 6 and 6 rooms; furnace stacked; finest location of 40th-av.; latest modern improvements; hardwood throughout; electric lights, etc.; 3 blocks from Garfield Park; 7 cars pass door; 20 trains daily.
SMITH & CO., 775 Colorado-av., corner 40th-av.

FOR SALE — UNUSUAL OPPORTUNITY TO SEcure a fine stone front flat in best location boulevard, and Garfield branch elevated; 7 and 8 rooms; finished in ¼ sawed oak; fine fixtured; steam heat, garage; must be sold this week. Address J. C. 481, Tribune.

$2NET. ROGERS & CO., 146 La Salle-st.

FOR SALE—OR EXCHANGE—ATTRACTIVE stone front two flat building, near Garfield Park-blvd., cost 7 and 8 rooms and finish, set tubs, fine fixtures, steam heat, garage; will accept low offer. Address K E 224, Tribune.

FOR SALE—BY OWNER, IMPROVED, N. E. CORNER LAKE-st. and Washtenaw-av.; make offer; will sell cheap; commission to agents. BROWN, Room 1001, 153 La Salle-st.

FOR SALE—VERY DESIRABLE BRICK RESIdence, 9 rooms; modern in every detail; cost $12,000 to build; as exceptional chance to secure this great snap on easy terms.

FRED'K. H. BARTLETT & CO.,
100 Washington-st.

FOR SALE—
BARGAINS ONLY.

MICHIGAN-AV., NEAR 38TH—
9 room stone front residence; special terms.$ 6,000
GRAND-BLVD., NEAR 37TH—
9 room stone front residence..... 7,000
INDIANA-AV., NEAR 37TH—
9 room stone front residence; $1,000 cash.. 4,500
NEAR SOUTH PARK AND 42D-ST.—
5 room stone front residence; special terms. 3,000
NEAR GRAND-BLVD. AND 42D-ST.—
2 flat detached brick; furnace heat; terms. 6,300
NEAR SOUTH PARK AND 31ST—
2 flat stone front; hot water heat..... 5,850
NEAR PRAIRIE-AV. AND 33D—
2 flat stone front, strictly modern; only.. 9,000
INDIANA-AV. NEAR 37TH—
4 flat stone front, strictly modern; rental $42.50 per month; small cash payment; balance 5% 12,000
NEAR TRANSFER CORNERS—
6 flat detached brick; 6 room and bath; stove heat; rental $1,300; $2,500 cash..... 10,000
WEST NORTH-SHORE LINE—
6 flat stone front; 6 rooms and bath; stove heat; rental $1,300; good terms..... 11,500
SOUTH SIDE ELEVATED—
9 story stone trimmed brick containing store and 4 flats; stove heat; special..... 10,000

W. H. BOWERS & CO.
Tel. Douglas 1540. Cor. 35th and Indiana-av.

FOR SALE—ENTIRELY NEW TWO-FLAT COMpleted beautiful Edgewater homes of 7 rooms, bath, and reception hall; large lots; easy terms; near El entire. Thorsing and Magnolia-aves.
JOHN GANLER, owner on premises.

FOR SALE—BEAUTIFUL NEW 2 FLATS.
1037 NEWPORT-AV. OPEN.
Near Southport-av.; press brick. 5-6 large rooms; lot 30x125; price $6,500; terms.
H. H. BANFORD & CO., 108 Dearborn-st.

FOR SALE—GREAT BARGAIN.
HANDSOME BRICK RESIDENCE.
TWELVE ROOMS. BEAUTIFUL LAWN.
ALL IN FINE REPAIR.
J. E. CRATE, SUITE 213, 145 La SALLE-ST.

FOR SALE—EXCELLENT BRICK, STONE front residence on St. Clair-st.; easy walking distance from downtown district.
OGDEN, SHELDON & CO.,
Clark-st.

FOR SALE — UNUSUALLY WELL BUILT 3 story and basement apartment, situated in very desirable neighborhood; at present is suitably equipped for a rooming house; a very attractive investment. Address R D 340, Tribune.

FOR SALE—ROGERS PARK AND BIRCH. wood homes and vacant; largest list on north shore; auto at office. Evanston and Sheridan-road. Take N. "L." to Jarvis. Always open.
O. J. COOMBS & CO., 1127 Clark-st.

FOR SALE—A 2 STORY STONE FRONT FLAT 5 and 6 rooms, in Sheridan Park; mtg. $3,300, 5½%, due 2½ years; want $2,500 cash for equity. $2,000 cash down, balance easy.
H. L. WALKER, 1006 Chamber of Com.

FOR SALE—COTTAGES, HOUSES, TWO FLAT buildings, near the Northwestern Elevated; $200 cash, $12 per month.
700 W. Irving Park-blvd.

FOR SALE — OSGOOD-ST., NEAR ROSCOE; 6 frame flats; rents $648 yearly; clear; price $5,500. SHEFFIELD & PEIRCE, 1001 Chamber of Com., $5,000. ERNST STOCK, 374 E. Division-st.

FOR SALE—CASH BUYERS ONLY—MODERN 8 flat, east of Clark, north of Belmont, lot 50x125 ft.; rental about $2,000; must sell; price $15,000; $5,500 cash buys equity. Address O W 354, Tribune.

FOR SALE—MUST SELL 83X132 FINE RES. LOT, NEWPORT AVE., NEAR LINCOLN-AV.; BEFORE AUG. 15; MAKE OFFER. WILSON & HOBBS, 1130 LINCOLN-AV.

FOR SALE—MUST SELL MY MODERN STONE front 2 flat, 4-4, each 5 rooms; bath; $2,500; incs. $2,300, due 1909; equity, $2,100—a bargain. Address K S 420, Tribune.

FOR SALE—CAN YOU BEAT THIS?
2 flat bldg. near Northwestern-av. and Great Dearing works; rental 22% on equity, 10% on cost.
H. B. KENDALL, 107 Washington-st.

FOR SALE—2 FLATS, 3-3 ROOMS AND BATH, Lincoln Park delightful location, two connected brick houses; will sacrifice both for $6,000. J. ALMQUIST, 1711 La Salle-st.

FOR SALE—40 FT. VACANT NEAR WILSON-av. station at $80; another 40 ft. at $75; 25 ft., Clark, near Wilson, at $50. Commission to agents.
BROWN & WHITE, 34 Salle-st.

FOR SALE—2438 SOUTHPORT-AV., NEAR Bryn Mawr, modern 7 room dwelling, perfect repair, occupied by owner; $4,000; terms. $3321.
E. B. DOLAN, 304, 132 Clark-st.;

FOR SALE—ROGERS PARK—
50 feet between Sheridan-road and lake; $48 per foot.
Worth $60. Address O H 313, Tribune.

FOR SALE—MAKE OFFER FOR EQUITY OF 4 large 6 room house and barn, 2 at 2d-st., Ravenswood; lot 50x165; mortgage $3,500; must sell. Room 408, 112 S. Clark-st.

FOR SALE—HOME IN WAVELAND, 3 story stone front; 30-foot lot; price $8,500. O. E. WEIG & CO., 1743 N. Clark-st. Phone Lake View 1174.

FOR SALE—WILL SELL AT A BARGAIN MODern 7 room house with barn on corner lot. 866 Edgewater-pl.

FOR SALE—ROGERS PARK AND EDGEWATER homes for sale and vacant at bargain prices.
MULHOLAND & SNELLING, 78 Dearborn-st.

FOR SALE—EDGEWATER BEAUTIFUL NEW stucco house in the Wide Hall District.
R. E KNAUER, 2937 Evanston-av.

FOR SALE — BALMORAL-AV., NEAR SOUTHport, 50x125; price, $65 per ft.
FRANK C. OLMSTED, 1211 Evanston-av.

FOR SALE—6 FLAT BRICK, 7 RMS. EACH, fur. heat; $14,000; rent $1,770. Billinger, 1647 Clark.

FOR SALE — 8 ROOM HOUSE, LARGE LOT overlooking beautiful ravine; best part of Lake Bluff, Ill. Price $3,200. JOHN GRIFFITH, Lake Forest, Ill.

FOR SALE—NORTH SHORE RESIDENCE property, Lake Forest to Evanston, inclusive. Some good bargains in vacant.
GRUTZNER, 919, 112 Clark-st.

FOR SALE—HIGHLAND PARK SACRIFICE 900 ft. finest ravine frontage near lake and Moraine Hotel; elegant location and view; snap for quick sale. Address Owner, P 178, Tribune.

FOR SALE—OR EXCHANGE—VACANT LOT IN Highland Park; $3,000, also 3 lots on N. W. Side; $1,000; terms in store or flat; might add cash. Address F 176, Tribune.

FOR SALE—WILMETTE—$5,500; PART CASH; modern 7 room residence; 50 ft. cor.; living room 12x25. W. L. PECK, 145 La Salle-st.

FOR SALE—WILMETTE—9 R. HOME. H. W. best 9 baths; large lot, paved; terms; sacrifice $4,500. BARKER & ALLEN, Wilmette, Ill.

FOR SALE—ELEGANT HOME ON SHERIDAN-road, 250x250; ripariar rights a bargain.
MCINNIS BROS., Evanston, Ill.

FOR SALE—BARGAINS IN IMPROVED REAL estate and building lots. MASON & SMARTE, Tels. 238 and 239, Sheridan-av., Lake Forest.

FOR SALE—KENILWORTH PROPERTY. SEE G. C. MOORE & SON, office opp. depot. Tel. 2882

REAL ESTATE—SUBURBAN—SOUTH.

FOR SALE — AN INVESTMENT SOME choice lots and acres in town at Gary, Ind. Compare my prices with others.
R. L. MILLER, 108 La Salle-st.

FOR SALE—FREE EXCURSIONS TO THE Steel City. Gary. Ind. Call by 10:15 a. m. daily or write. U. S. Land Co. (Inc.), WALTER C. PIPER, Rm. 606, 125 Monroe-st., Chicago.

FOR SALE—$1 SELLS YOU 50 FOOT LOTS $80; Illinois Central suburban service; easy terms; no interest; will show any week day. Address W D 237, Tribune.

FOR SALE—BUY A LOT BEFORE WEST GARY depot opens and prices advance; $5 monthly secures lot. DR. CALDWELL, 107 Dearborn.

FOR SALE—2 LOTS AT OAK LAWN NEAR WABash R. R. near depot; cost $400 each 8 years ago; make offer. Address P N 3 Tribune.

FOR SALE—BUSINESS AND RESIDENCE LOTS in Gary; easy payments. 606 Broadway, Gary, Ind.

REAL ESTATE—SUBURBAN—WEST.

FOR SALE—MELROSE PARK POULTRY AND rich garden truck acres; earn $400 to $1,000 per acre for you [visit sample farm]; only 10 minutes' walk from Madison-st. car. Expert gardener and poultry man free service to you.
¼ acre tract, $350 and upwards.
½ acre tract, $500 and upwards.
1 acre tract, $2,000 and upwards.
Pay down what you can, balance monthly to suit you.
Steel mill 5 minutes' walk; capacity 600 men; winter employment.
Owner, 820 Ashland Block.

FOR SALE—
MAYWOOD.

Modern 6 and 7 room homes, large lots, poultry sheds, trees, garden, lawn, etc.; near Aurora, Elgin and Chicago Electric station; $100 or more cash, $25 and up per month. Apply 17th-av. and Madison-st., Maywood, or Room 815, 64 Clark-st., Chicago. Choice building lots $6 per month.

MAYWOOD LAND ASSOCIATION.
Phone Main 604 for booklet.

FOR SALE—HOUSES OF UNUSUAL QUALITY on lots of unusual depth with streets of unusual width in location of unusual beauty, with the flat building absolutely barred.
THOMAS H. HULBERT,
Built on Honor Houses,
Jackson and Clinton-avs.,
OAK PARK.
And 6 Madison-st., city.

FOR SALE—
OAK PARK.
We will build to your order on our lots in Oak Park; easy terms.
See us for plans and terms.
NELSON & LEWIN,
86 La Salle-st.

FOR SALE—OAK PARK—CHOICE, MODERN 8 room residence; oak finish, furnace, laundry, large lot; 4 blocks to "L" station. J. F. HECHT, 113 DEARBORN-ST. Cent. 3133.

FOR SALE—
ROGERS PARK.
Choice vacant near Rogers Park elevated station, lots 50x171. We will build to your order.
See us for terms, plans, and prices.
NELSON & LEWIN,
86 La Salle-st.

FOR SALE—
SNAP—NORTH SIDE
STORES AND FLATS.
RENTAL $4,400.
Good reason for selling.
Price and terms on interview.
Address W J 301, Tribune.

FOR SALE—RAVENSWOOD BARGAINS.
8 flat, steam heat, price.....$22,000
Corner residence, furnace heat, price..... 4,250
Residence, 8 rooms, furnace..... 3,450
Residence, 6 rooms, furnace..... 2,400
KOESTER & ZANDER, 99 Dearborn-st.

FOR SALE—ENTIRELY NEW, TWO-FLAT COMpleted beautiful Edgewater homes of 7 rooms, bath, and reception hall; large lots; easy terms; near El entire. Thorsing and Magnolia-aves.
JOHN GANLER, owner on premises.

FOR SALE—BEAUTIFUL NEW 2 FLATS.
1037 NEWPORT-AV. OPEN.
Near Southport-av.; press brick. 5-6 large rooms; lot 30x125; price $6,500; terms.
H. H. BANFORD & CO., 108 Dearborn-st.

FOR SALE — GREAT BARGAIN.
HANDSOME BRICK RESIDENCE.
TWELVE ROOMS. BEAUTIFUL LAWN.
ALL IN FINE REPAIR.
J. E. CRATE, SUITE 213, 145 La SALLE-ST.

FOR SALE—EXCELLENT BRICK, STONE front residence on St. Clair-st.; easy walking distance from downtown district.
OGDEN, SHELDON & CO.,
Clark-st.

FOR SALE — UNUSUALLY WELL BUILT 3 story and basement apartment, situated in very desirable neighborhood; at present is suitably equipped for a rooming house; a very attractive investment. Address R D 340, Tribune.

FOR SALE—ROGERS PARK AND BIRCH. wood homes and vacant; largest list on north shore; auto at office. Evanston and Sheridan-road. Take N. "L." to Jarvis. Always open.
O. J. COOMBS & CO., 1127 Clark-st.

FOR SALE—A 2 STORY STONE FRONT FLAT 5 and 6 rooms, in Sheridan Park; mtg. $3,300, 5½%, due 2½ years; want $2,500 cash for equity. $2,000 cash down, balance easy.
H. L. WALKER, 1006 Chamber of Com.

FOR SALE—COTTAGES, HOUSES, TWO FLAT buildings, near the Northwestern Elevated; $200 cash, $12 per month.
700 W. Irving Park-blvd.

FOR SALE — OSGOOD-ST., NEAR ROSCOE; 6 frame flats; rents $648 yearly; clear; price $5,500. SHEFFIELD & PEIRCE, 1001 Chamber of Com., $5,000. ERNST STOCK, 374 E. Division-st.

FOR SALE—CASH BUYERS ONLY—MODERN 8 flat, east of Clark, north of Belmont, lot 50x125 ft.; rental about $2,000; must sell; price $15,000; $5,500 cash buys equity. Address O W 354, Tribune.

FOR SALE—MUST SELL 83X132 FINE RES. LOT, NEWPORT AVE., NEAR LINCOLN-AV.; BEFORE AUG. 15; MAKE OFFER. WILSON & HOBBS, 1130 LINCOLN-AV.

FOR SALE—MUST SELL MY MODERN STONE front 2 flat, 4-4, each 5 rooms; bath; $2,500; incs. $2,300, due 1909; equity, $2,100—a bargain. Address K S 420, Tribune.

FOR SALE—CAN YOU BEAT THIS?
2 flat bldg. near Northwestern-av. and Great Dearing works; rental 22% on equity, 10% on cost.
H. B. KENDALL, 107 Washington-st.

FOR SALE—2 FLATS, 3-3 ROOMS AND BATH, Lincoln Park delightful location, two connected brick houses; will sacrifice both for $6,000. J. ALMQUIST, 1711 La Salle-st.

FOR SALE—40 FT. VACANT NEAR WILSON-av. station at $80; another 40 ft. at $75; 25 ft., Clark, near Wilson, at $50. Commission to agents.
BROWN & WHITE, 34 Salle-st.

FOR SALE—2438 SOUTHPORT-AV., NEAR Bryn Mawr, modern 7 room dwelling, perfect repair, occupied by owner; $4,000; terms. $3321.
E. B. DOLAN, 304, 132 Clark-st.;

FOR SALE—ROGERS PARK—
50 feet between Sheridan-road and lake; $48 per foot.
Worth $60. Address O H 313, Tribune.

FOR SALE—MAKE OFFER FOR EQUITY OF 4 large 6 room house and barn, 2 at 2d-st., Ravenswood; lot 50x165; mortgage $3,500; must sell. Room 408, 112 S. Clark-st.

FOR SALE—HOME IN WAVELAND, 3 story stone front; 30-foot lot; price $8,500. O. E. WEIG & CO., 1743 N. Clark-st. Phone Lake View 1174.

FOR SALE—WILL SELL AT A BARGAIN MODern 7 room house with barn on corner lot. 866 Edgewater-pl.

FOR SALE—ROGERS PARK AND EDGEWATER homes for sale and vacant at bargain prices.
MULHOLAND & SNELLING, 78 Dearborn-st.

FOR SALE—EDGEWATER BEAUTIFUL NEW stucco house in the Wide Hall District.
R. E KNAUER, 2937 Evanston-av.

FOR SALE — BALMORAL-AV., NEAR SOUTHport, 50x125; price, $65 per ft.
FRANK C. OLMSTED, 1211 Evanston-av.

FOR SALE—6 FLAT BRICK, 7 RMS. EACH, fur. heat; $14,000; rent $1,770. Billinger, 1647 Clark.

FOR SALE — 8 ROOM HOUSE, LARGE LOT overlooking beautiful ravine; best part of Lake Bluff, Ill. Price $3,200. JOHN GRIFFITH, Lake Forest, Ill.

FOR SALE—NORTH SHORE RESIDENCE property, Lake Forest to Evanston, inclusive. Some good bargains in vacant.
GRUTZNER, 919, 112 Clark-st.

FOR SALE—HIGHLAND PARK SACRIFICE 900 ft. finest ravine frontage near lake and Moraine Hotel; elegant location and view; snap for quick sale. Address Owner, P 178, Tribune.

FOR SALE—OR EXCHANGE—VACANT LOT IN Highland Park; $3,000, also 3 lots on N. W. Side; $1,000; terms in store or flat; might add cash. Address F 176, Tribune.

FOR SALE—WILMETTE—$5,500; PART CASH; modern 7 room residence; 50 ft. cor.; living room 12x25. W. L. PECK, 145 La Salle-st.

FOR SALE—WILMETTE—9 R. HOME. H. W. best 9 baths; large lot, paved; terms; sacrifice $4,500. BARKER & ALLEN, Wilmette, Ill.

FOR SALE—ELEGANT HOME ON SHERIDAN-road, 250x250; ripariar rights a bargain.
MCINNIS BROS., Evanston, Ill.

FOR SALE—BARGAINS IN IMPROVED REAL estate and building lots. MASON & SMARTE, Tels. 238 and 239, Sheridan-av., Lake Forest.

FOR SALE—KENILWORTH PROPERTY. SEE G. C. MOORE & SON, office opp. depot. Tel. 2882

REAL ESTATE—SUBURBAN—NORTH.

FOR SALE—WILMETTE—NEW BARGAINS—
Several cottages, E. Side, paved, up to.....$ 2,250
8 r. mod., good condition, E. Side 2,350
6 r. mod., 50 ft., paved, worth $4,500..... 3,500
50 homes not adv., East Side, $5,000 to..... 10,000
50x180, cor., 2 blks. of depot 700
100x180, Lake-av., paved 1,100
WHITESIDE & WENTWORTH, 140 Dearborn-st.

FOR SALE—WATER FRONT LOTS, 81 MINutes' ride, $80 to $100 per foot. Large 100 foot lots with fine view, $50 per foot. Choice large 100 foot lots with shade trees, $35 to $40 foot. Only a few of these. Near two R. R. stations and 3 blocks from electric station. Address P 179, Tribune.

FOR SALE—BUY YOUR WATER FRONT LOTS at Winnetka. Hubbard Wo

AUTOMOBILES.

COEY

Automobile Livery Co.,
1710 INDIANA-AV.
TELEPHONE 1042 CALUMET.

CHICAGO'S Greatest Auto Livery.

Fifty luxurious cars. All beauties. Fifty skilled, courteous chauffeurs. Ready for your call. Town Cars, Touring Cars, Landaulets, Limousines, Opera Busses, or Roadsters.

It costs less to rent than to own cars.

Call Calumet 1042 for TAXICABS—at your door in five minutes.

PORTABLE GARAGES SAVE MONEY.

Money paid month after month to store your automobile will soon pay for a portable house, and then you have your car ready at all hours, under lock and key at no expense. Portable garages can be erected by unskilled labor in a few hours and transported easily at little cost. Our houses are not affected by climatic conditions; they are made right, from the best material.

AUTO, BOAT, AND SUMMER HOUSES—
WRITE FOR PRICE LIST AND CATALOGUE.
CHICAGO PORTABLE HOUSE CO.
PHONE YARDS 1578. 4726 SHIELDS-AV.

PIERCE-ARROW MOTOR CAR SERVICE.

TELEPHONE 3350 CALUMET.

TOURING CARS. LIMOUSINE CARS. TAXIMETER CABS.

TELEPHONE 3350 CALUMET.

ILLINOIS AUTO LIVERY.
1446 INDIANA-AV.

DE LUXE

The car of quality and class, the only shaft driven car on which you can get a 5 yrs.' guarantee on the rear axle. Now handled by C. A. COEY & CO.,
1424 Michigan-av.

IF YOU HAVE BEEN WAITING FOR A POWERful, high grade, smooth running runabout to be placed on the market at $500—write for particulars. It's here. Simple, jerkless, noiseless, self-operated to run "fool proof"—a classy little thoroughbred. RAYMOND MOTOR CAR CO., Hillsdale, Mich.

WILL DISPOSE OF MY THOMAS FLYER—COST NEARLY $6,000.00; HAS DETACHABLE LIMOUSINE BODY. GLASS FRONT. 18 1907 MODEL. IN FIRST CLASS CONDITION, WITH REMOVABLE HAVING FRONTS. $3,500. PRICE AND TERMS TO SUIT YOU. ADDRESS X F 584, TRIBUNE.

LARGEST AUTOMOBILE WAREHOUSE IN Chicago has a few dependable stock touring cars and runabouts which are guaranteed from $300 up; many of them like new; come and be convinced. Chicago Automobile Warehouse, 1254 Wabash-av. Calumet 2132.

PACKARD MODEL "L" RUNABOUT, equipped with folding top, glass front, gas lamps, gas tank, extra tires; just overhauled; an ideal car for doctor's use; full details and price furnished by CHICAGO MOTOR CAR COMPANY, 1615 Michigan-av.

STANLEY STEAMER—CAN YOU BEAT IT? 1909 deliveries begin September 1st. One second hand 1907 Stanley runabout; first class condition. WEBB JAY MOTOR COMPANY.

WANTED—1907 OR 1908 4 CYL. 5 PASS. TOURing car of standard make, in first class condition, worth at least $1,500, in exchange for gilt edged $1,000 six per cent mortgage. Address Room G 17, Hotel Brevoort.

WHY BUY A SECOND HAND CAR WHEN A new JACKSON costs no more; roadsters and touring cars, $2,000 and $1,250. Jackson Automobile Co., Jackson, Mich.

WANTED—1907 OR 1908 4 CYL. 5 PASS. TOURing car of standard make, in first class condition, worth at least $1,500, in exchange for gilt edged $1,000 six per cent mortgage. Address Room G 17, Hotel Brevoort.

WANTED—BY A SUCCESSFUL BUSINESS woman who started six years ago making toilet requisites, a bright, energetic, ambitious woman to share responsibilities with me; my goods are sold in leading State-st. stores on their merits and the business is rapidly expanding. Will sell one-third interest to right party. Address, with full particulars as to age and experience, Z 402, Tribune.

FOR SALE—SALOON AND HOTEL: 2 NEARly new buildings, situated in a live town on the electric and steam railroad; only one other saloon town for 30 miles west; good opening for German; former leaves with fortune; buildings alone worth $8,000. For quick sale will take $5,000. OLIVER L. WATSON, 160 Washington-st.

FOR SALE OR EXCHANGE—FORTY-FOUR PER cent interest in daily newspaper [morning] in city of 30,000; party must be qualified to take charge of editorial department; plant worth $30,000; incorporated for $25,000; no bonds; $8,000 capital required, $3,000 to $5,000; thorough investigation invited. Address W S 14, Tribune.

A MAN HOLDING A RESPONSIBLE AND LUcrative position with a large house in Chicago has a business proposition of unusual merit and stability; one in which profits are enormous and quick; would consider a partner with $25,000. Address B 425, Tribune.

FOR SALE — ON ACCOUNT OF SICKNESS, owner will sacrifice $10,000 stock of general hardware in a Northern Illinois city of 10,000 inhabitants. This stock must be sold at once; 75 cents on the dollar takes it; no trade. Write for particulars. Address Z X 386, Tribune.

WANTED—A WOMAN WITH MONEY TO INvestigate a patent just granted on a hand machine for drying a lady's hair quickly after washing. Address P. O. box 204, Richmond, Ind.

I WISH TO SELL A SMALL BLOCK 7% PREferred stock in gas and electric company located in prosperous Illinois city; unusual opportunity for investment of funds of $100 and upwards; no brokers need apply. Address F 183, Tribune.

WANTED — MAN TO VISIT TOWNS BEtween Chicago and Seattle to appoint agents; small capital to invest in stock carried along; expenses allowed; big money to right party; references required. Address F 108, Tribune.

FOR SALE—GOING SOUTHERN HARDWOOD timber proposition; fine timber land; best land for farming after timber is cut; several thousand acres sawmill railroad equipment, houses, lumber, etc. Address W J 502 Tribune.

WANTED—LARGE OR SMALL INVESTMENTS 10 thoroughly investigate a high class proposition that beats Standard Oil or any other kind of stock. FORSYTH, 808 Security Bldg. 188 Madison-st.

BUSINESS OF ALL KINDS QUICKLY SOLD for cash no matter where located; particulars free. The Chicago Business and Realty Exchange, 503 Rector Building. Phone Randolph 1756.

FOR SALE—GOOD PAYING BUFFET; LONG lease; we handle about 10 barrels beer a month; big business lunch; everything clear; snap for somebody; $2 000. Address B 298 Tribune.

CHAUFFEUR WANTED—WHO IS ABLE TO sell his automobile services; proposition big. Large commission. Good salesman can earn $400 per month. Address K F 202 Tribune.

SOUTH DAKOTA CHARTERS; ALL STATES; companies organized and financed; corporation law a specialty; write for terms. MOFFET, 1614 Unity Bldg. Phone Randolph 1091.

I HAVE A FLICKERLESS MOVING PICTURE machine; patent pending; who will finance or manufacture on royalty. HALBAUER, 1015 W. 51st-st.

UP TO DATE AND BEST LOCATED DRUG store on West Side; doctor in constant attendance; large prescription trade. Address W J 218, Tribune.

WOULD LIKE TO COMMUNICATE WITH builder of means who desires a working partner; would invest some capital. Address C 480, Tribune.

WANT TO MEET MAN WITH $500 CASH. Have business enterprise that will make fortune at once; backed by responsible party. Will draw money on demand. Address C 401, Tribune.

WANTED—RELIABLE REAL ESTATE BROKer to subdivide and handle a body of Texas agricultural land on commission basis; one who can show results answer. Address C 421, Tribune.

WANTED—ENERGETIC OFFICE MAN, WILLing to invest $1,000 or $1,500 and services in excellent, paying, clearing business; investigate. Address X T 526 Tribune.

FOR SALE—ONE OF THE FINEST CIGAR, STAtionery, and souvenir post card stores on the West Side; location unsurpassed. Apply Kirby Lumber Co. 227 Railway Exchange Bldg.

FOR SALE—ELEGANTLY EQUIPPED FIVE cent theater on State-st. business district; a bargain; must sell at once. Phillips, 1 N. Clinton-st.

N. G. CONWBEAR, 40 River-st. Telephone Cent. 0218.

WANTED—PARTY WITH $6,000 TO INVEST with services, in an established wholesale business; handle your own money. Address F 103, Tribune.

WANTED — AT ONCE—PARTY WITH $500 TO $1,000 TO PLACE IN RAPIDLY GROWING business; best references and investigation; good returns guaranteed. Address O D 589, Tribune.

HAVE PLENTY LARGE ORDERS. MORE ARriving rapidly; season just opening; need additional capital; only reliable parties; splendid income for right party. Address F 129 Tribune.

A WELL PAYING DELICATESSEN AND HOME bakery; splendid chance for ambitious couple or two women; full particulars upon inquiry. 740 E. Irving Park-blvd.

$185—MUST SACRIFICE AT ONCE, LIGHT GROceries, cigars, tobacco, ice cream, soda fountain, complete outfit; rent only $20; rooms $12; August paid. 1752 Lake-av. opposite Lincoln Park.

FOR SALE—RETAIL PAINT BUSINESS, EST. 16 yrs.; choice street; clean stock; 75c on dollar; good will free. Address C 511, Tribune.

FOR SALE—WHOLE OR PART INTEREST IN beautiful electrical scenic show; can be used on road; reasonable. Address F 114, Tribune.

TEAMING AND SPRINKLING BUSINESS. 8 Side, six horses; cash or time; rent and up. W. WHITEHEAD. 36 La Salle. Tel. Main 885.

RENTALS—

Fox Typewriter Co. 209 Dearborn-st. Har. 7155.

REBUILT TYPEWRITERS—ALL MAKES $10 to $60; repairs made promptly. McDonald Typewriter Co. 263 La Salle-st. Har. 2761.

RENTALS 3 MOS. $5; SENT ANYWHERE; EXpert repairing. Typewriter Hdqrs., 291 Dearborn.

$50.00 TAKES SLIGHTLY USED REMINGTON. fine condition. Address B 230 Tribune.

UNUSED STANDARD VISIBLE TYPEWRITER. $30 for quick sale. Address B 556, Tribune.

TYPEWRITING AND TRANSLATION.

TRANSLATIONS [EXPERT BUSINESS]. French, German, Spanish; HENRY LINCOLN, 1826 Aldine-av.

BILLIARD AND POOL TABLES, ETC.

BUY A NEW FOWLER; LATEST STYLE, ELEgant finish, durable cushions, Brunswick tables; rent or sell; cash or time. Tel. West 917. 966-974 W. Lake-st. J. L. FOWLER.

FOR SALE—SECOND HAND BILLIARD AND pool tables. We rent tables with privilege of buying. THE BRUNSWICK-BALKE-COLLENDER CO. 623 and 265 Wabash-av.

POOL AND BILLIARD TABLES BOUGHT sold, and rented; cash or time. HENRY KADIN & CO., 1301 Milwaukee-av.; Humboldt 4886.

BUSINESS CARDS.

PAGE WOVEN WIRE FENCE IS OF GREAT strength. The wedge shape stay gives it elasticity. POULTRY yards it requires no framework and few posts; LAWN and division WIRE FENCES, attractive, strong, and durable for city and suburban homes; lets the sun through for flowers and is cheaper than lumber. AUSTIN CLEMENT, V. P., 200 Monroe-st.

500 PRINTED ENVELOPES, 85c; LETTER heads, $1.25; cylinder press work, 50c per 1,000. SCHNAUFER, 167 S. Canal-st., near Union Depot.

BARTER AND EXCHANGE.

LADY DESIRES TO EXCHANGE SHORTHAND lessons for music lessons. Address B 201, Tribune.

WHAT HAVE YOU FOR $30 SUIT MADE TO order? Address K H 344, Tribune.

EXCHANGE—CHOICE WESTERN LAND FOR automobile. Address S 524 Tribune.

WHAT FOR SCHOLARSHIPS IN COLLEGES, music stenography? Address A 455, Tribune.

ADDING MACHINES.

FOR SALE—NINE BANK SECOND HAND BURrough's Adding Machines; first class condition. Price $125. Investigate before buying elsewhere. LOUIS F. BENTON, 27 E. Madison-st.

FOR SALE—A MODEL B STANDARD ADDING Machine, very little used. Price $75. LOUIS F. BENTON, 27 E. Madison-st.

CAMERAS, KODAKS, ETC.

FOR SALE—4X5 CENTURY, GRAND SR. CAMera, with No. 7 Zeiss convertible Protar lens, brand new; cost $140; will sell for $90. Address F 184, Tribune.

FOR SALE — 6½x8¼ CAMERA, LENSE AND shutter, complete; all new; worth $75; take $45 cash. Room 309, 21 Quincy-st., city.

BOOK BARGAINS.

WILL BUY CHEAP, SECOND HAND VOLumes Dicksee's Auditing, Lisle's Accounting, Soule's New Science Acct., name prices. Address W S 19, Tribune.

BOOKS—OLD, NEW, RARE CURIOS. POWNER'S, 107 Clark-st. Open evenings.

WANTED—All kinds of books for cash.

WATCHES, JEWELRY, ETC.

PAY WHILE WEARING A HANDSOME DIAmond or watch. LOFTIS BROS. & CO., 24 floor, 92 State-st.

DIAMONDS WANTED — WILL EXCHANGE fine tailoring for diamonds in even exchange or with some cash. Address KH 293, Tribune.

TRUSSES, DEFORMITY APPARATUS.

DR. WOLFERTZ & CO., SPECIALISTS, 60 5TH-av., expert truss fitters; ruptures, deformities, positively cured with our latest appliances, trusses, hose, stockings and supporters, etc. Sun. 9-12 a.m.

CANDIES AND CHEWING GUM.

CONFECTIONERY, FINE BONBONS, AND chocolates famous throughout the United States. Send for wholesale and retail catalogue. C. F. GUNTHER, Confectioner, 158 W. Jackson-st.

AUTOMOBILES.

McDUFFEE

AUTOMOBILE COMPANY
1501-3-5 MICHIGAN-AV.

1907 STODDARD DAYTON	$1,500
1905 STODDARD DAYTON	700
1906 FRANKLIN	800
1906 MITCHELL	600
1906 CADILLAC	550
1907 CAR DE LUXE	A Price that is Right

McDuffee Automobile Co.,
1501-3-5 MICHIGAN-AV.

50 AUTOMOBILES FOR SALE CHEAP

We have given up the agency for the Thomas Flyer and are going to close out this line regardless of cost, within the next few days. 1908 machines 20 per cent off.

Come in and get a selection early. We have other cars from $25 up.

C. A. COEY & COMPANY,
Calumet 1042. 1424 Michigan-av.

CHICAGO AUTO LIVERY CO.

PHONE DOUGLAS 6.

White Steamer Service.

MAIN GARAGE 2020 SOUTH PARK-AV.

DOWNTOWN GARAGE, 240 MICHIGAN-AV., JUST SOUTH OF ANNEX.

FINEST OF CARS. EXPERT OPERATORS.

PROMPT SERVICE. COURTEOUS TREATMENT.

1906 PIERCE ARROW 3 PASSenger runabout, top, glass front, full equipment; tires new; condition guaranteed same as new. Address X F 589, Tribune.

POPE-HARTFORD TOURING car, full equipment, at your on price; runs fine. Address X F 590, Tribune.

FOR SALE—ONE 6 CYL. KNOX, $525; ONE '06 Buick touring car, good condition, $225; 2 small electric runabouts; one Monarch runabout, $100; one Reliance touring car, $525; one Autocar runabout. Calumet Automobile Garage, 29th and Calumet-av.

FLASH BOILERS, KEROSENE BURNERS, and high pressure steam devices for immediate delivery. Call and see our supply of stock; to order high pressure engines for automobile, marine, and stationary purposes. Safety Engineering Co., 453-455 25th-st., Chicago.

WANTED—SMALL RUNABOUT OR TO COST over $500 for cash. Address K T 242, Tribune.

MOTORCYCLES AND BICYCLES.

THE ONLY TEAM TO FINISH
WITH A PERFECT SCORE.
3 STARTED—3 FINISHED.
ANOTHER INDIAN TRIUMPH.

At Crown Point Ind., July 18th. The Indian won three out of four western district championships—one mile—3 mile—ten mile.

Indian team wins America's greatest motorcycle endurance run from New York to Chicago with perfect score. The Indian defeated all the other motorcycle teams entered, taking all the hills and rough roads on a minimum of gasoline and making all controls of time.

BUY A WINNER
ON TRACK OR ROAD.
American Motorcycle Co.
L. H. Whipple, West Side agent.
HENDEE MFG. CO., 1251 Michigan-av.

THOR—MOTORCYCLES
Always give satisfaction. They are far superior in every respect to any other make. A demonstration will convince you. Several different models. Attractive prices.
Agents, Automatic Machinery Co.,
Tel. 3789 Cal. 1470 Michigan-av.

HARLEY DAVIDSON WINS 5 MILE CHAMpionship at Crown Point, dismond medal in Reliability and National Championship, and all other contests. C. LANG, 35 Adams-st.

WANTED—50 GOOD SECOND HAND WHEELS at once for country orders; bring wheels and get our cash offer. Mead Cycle Co., 1900 N. Clinton-st.

N. S. U. MOTORCYCLES—8 DIFFERENT H. P. MODELS. WE INVITE INSPECTION.
N. S. U. MOTORCYCLE CO. 1851 Michigan-av.

WHIPPLE [THE MOTORCYCLE MAN].
262 W. Jackson-blvd. Tel. Harrison 3204.

TYPEWRITERS AND SUPPLIES.

BARGAINS ALL THE TIME—RELIABLE REBUILT TYPEWRITERS all makes; REBUILT in our own factory; better and cheaper than others; see for yourself. The Typewriter Exchange, 319 Dearborn-st.

CALUMET AUTOMOBILE GARAGE, 29TH AND Calumet-av.—Automobiles repaired, stored, bought and sold; under new management; largest fireproof garage in the city. Calumet 2244.

FOR SALE—6 VOLT 60 AMPERE HOUR 1909 storage batteries. $12.50. Write for particulars or call 10 to 11 a.m. Lorain Electric Co., 1545 Michigan-av., 4th floor. Guaranteed.

WANTED—GOOD TOURING CAR AND RUNabout; must be late model; good condition, for quick sale. Reply not later than Thursday. Address P K 1, Tribune.

BEFORE BUYING SEE THAT 1908 FOUR CYLinder roadster at People's Garage, 1003 Garfield-blvd. A very classy car, in perfect condition, and at half price.

SEE STODDARD-DAYTON SIX CYLINDER BEfore buying; weight, 2,800 lbs.; 50-60 h. p., with magneto. Price, $2,700. McDUFFEE AUTO CO. 1501-3-5 Michigan-av.

FOR SALE—2 CYL. ROYAL 5 PASSENGER, SINgle cyl. Olds 4 pass., 2 cyl. runabout, new speedometer, storage batteries, Prestolite, extra strings, and auto parts. Excld. Auto Works, 3989 Mich.-av.

WANTED—YOUR AUTOMOBILE TO SELL; small commission; no charge for storage or advertising. Calumet Automobile Garage, 29th and Calumet. Telephone Calumet 2244.

FOR SALE—WOODS ELECTRIC STANHOPE. good as new; bargain. Can be seen at 20th Century Garage, 647 E. 47th-st. Inquire for C. L. Willey's machine.

FRENCH MORS WITH TWO BODIES; COST $6,000 in 1906; completely overhauled and guaranteed. $1,900. HAYNES AUTO CO., 1702 Michigan-av.

FOR SALE — PACKARD ROADSTER. BEST running car in town, beautifully equipped; will sacrifice quick sale. Call owner, Edgewater 2908.

BRAND NEW 1908 ROADSTER. COST $4,000, will sell for $2,500 cash. Address O C 349, Tribune.

K. HITCHCOCK MFG. CO., 1046 MADISON-st., auto repairing, painting, and trimming; reasonable. Phone West 1501.

WILL EXCHANGE GOOD FIRST MORTGAGE, part cash, for automobile or good as new. Telephone Randolph 2550.

AUTOS FOR SALE AND RENT—GARAGE; REpairs. Agent for the Lambert Gasoline Cars. Old-st. Auto Co. Phone Ont. 7052. 158 Old-st.

HIGHEST PRICED REPAIR WORK OVERhauling a specialty; all makes of cars. United Automobile Works, 30th and Michigan-av.

FOR SALE—5 PASSENGER SIDE ENTRANCE, Pope Tribune touring car; shaft drive; cheap. W. G. POTTER, 705 W. Lake-st.

AUTO TIRES—A LOT OF SECOND HAND tires must be sold; all sizes. C. BEBBER & SON, 531 Michigan-av.

WANTED—ONE RUNABOUT; MUST be 1908 model; can be seen at Hotel Morrison Wednesday, from 2 to 3 p. m. R. C. HEAD.

WANTED—BEST 4 CYL. TOURING CAR $500 cash will buy. Give partic. Address F 120, Tribune.

FOR SALE—ONE 4 CYLINDER TOURING CAR, 1st class condition; cheap. Can be seen here. E. HALENSTEIN, 171 W. Madison-st.

FOR SALE—GREAT SACRIFICE—50 HORSE power Thomas Flyer, perfect condition; fully equipped; rare bargain. Phone Lake View 4270.

2D HAND AUTOS—GUARANTEED LIKE NEW. Send for illustrated catalogue. Nyberg Auto Works, 2437 Michigan-av. Cal. 1835.

LAKE SHORE AUTO STATION—
THE ELECTRIC AUTOMOBILE'S HOME.
283 N. STATE. PHONE N. 980.

C. P. KIMBALL & CO., 300 Michigan-av.
Automobiles Bodies Repairing, Repainting.
315 Michigan-av.

ELECTRIC STANHOPE, REPAINTED, IN good shape, $300; cash only. Address J C 447, Tribune.

WE REPAIR GENERATORS, SPARK COILS, and storage batteries. Great Western Elec. Co., 311 Jackson-blvd. Tel. Monroe 5496.

BEFORE BUYING A USED CAR SEE OUR complete list of cars and prices. Haynes Auto Co., 1702 Michigan-av.

WOODS ELECTRIC VICTORIA FOR SALE cheap; thoroughly overhauled and painted; guaranteed as new. HERZEL, 4412-16 Lake-av.

EXPERT REPAIRING ON GENERATORS AND spark coils; storage batteries recharged. COWPER, 168 S. Clinton-st.

AUTO TOPS MADE TO ORDER AND REpaired; glass fronts and bumpers attached. PARSONS, 70 W. Jackson-blvd. Har. 3468.

LINDSKOG AUTO LIVERY, TEL. DOUG. 1979—Cars $4 up; we rebuild, paint, repair. 3522 Vincennes-av.

FOR SALE—MY 35-40 H. P. 5 PASS. STANDARD touring car, cost $2,000; perfect condition; $1,000 takes it. E. ADLAND, 900 Madison-st.

EXCEPTIONAL VALUES IN USED CARS. SEND FOR LIST.
LEVY & FANNING CO., 290 Wabash-av.

FOR SALE—OLDSMOBILE TOURING RUNabout, fine condition; French horn, tools, photo; engine city; cost $2050; 30 H. P. 4 cyl. model. Address P K 4, Tribune.

WOODS ELECTRIC STANHOPE, WITH NEW batteries, $500. HAYNES AUTO CO., 1702 Michigan-av.

AUTOMOBILE FOR SALE—40 HORSE POWER roadster, this year's. Inquire 3 State-st.
M. J. McNEIL.

WANTED—SMALL AUTOCAR RUNABOUT; white steer; cheap for cash. Address K T 240, Tribune.

FOR RENT—AUTOMOBILES. SPECIAL RATE for an hour per passenger. Phone Oakland 791.

AUTOMOBILES FOR HIRE AT REASONABLE rates. Phone Kedzie 3106.

FOR SALE—RUNABOUT—FULLY EQUIPPED, fine condition, new tires, snap. 733 W. 47th-st.

FOR SALE—45-50 H. P. TOURING CAR: CAN BE seen at 2400 Kenmore-av.

BUSINESS CHANCES.

A LIMITED AMOUNT OF TREASURY STOCK in established business offered at attractive price; city increased to 125,000; ample room for additional territory and business. Exceptional offer. Business on commission basis, expenses low, and profits sure. Investigate. Address F 138, Tribune.

THE CHANCE OF A LIFETIME — IF YOU have $50,000 cash and want to make $100,000 or in 2 years, answer this. I want a man with that amount to buy half interest in my business, which has been established for 12 years. I own property worth $50,000, and can furnish best of references. You control your own money and have no chance to lose. NO FAKERS OR AGENTS NEED ANSWER. Address Q 494, Tribune.

A MASSACHUSETTS CORPORATION WISHES to obtain the service of a smart, active man, who is capable of taking charge of the sales department for an entire state. He must invest $3,500 and be in a position to leave the New England states. This is an exceptional opportunity for the right man, as he will receive a liberal salary and commission and an interest in the corporation. Address P B 41, Tribune.

WANTED—BY A SUCCESSFUL BUSINESS woman who started six years ago making toilet requisites, a bright, energetic, ambitious woman to share responsibilities with me; my goods are sold in leading State-st. stores on their merits and the business is rapidly expanding. Will sell one-third interest to right party. Address, with full particulars as to age and experience, Z 402, Tribune.

FOR SALE—SALOON AND HOTEL: 2 NEARly new buildings, situated in a live town on the electric and steam railroad; only one other saloon town for 30 miles west; good opening for German; former leaves with fortune; buildings alone worth $8,000. For quick sale will take $5,000. OLIVER L. WATSON, 160 Washington-st.

FOR SALE OR EXCHANGE—FORTY-FOUR PER cent interest in daily newspaper [morning] in city of 30,000; party must be qualified to take charge of editorial department; plant worth $30,000; incorporated for $25,000; no bonds; $8,000 capital required, $3,000 to $5,000; thorough investigation invited. Address W S 14, Tribune.

A MAN HOLDING A RESPONSIBLE AND LUcrative position with a large house in Chicago has a business proposition of unusual merit and stability; one in which profits are enormous and quick; would consider a partner with $25,000. Address B 425, Tribune.

FOR SALE — ON ACCOUNT OF SICKNESS, owner will sacrifice $10,000 stock of general hardware in a Northern Illinois city of 10,000 inhabitants. This stock must be sold at once; 75 cents on the dollar takes it; no trade. Write for particulars. Address Z X 386, Tribune.

WANTED—A WOMAN WITH MONEY TO INvestigate a patent just granted on a hand machine for drying a lady's hair quickly after washing. Address P. O. box 204, Richmond, Ind.

I WISH TO SELL A SMALL BLOCK 7% PREferred stock in gas and electric company located in prosperous Illinois city; unusual opportunity for investment of funds of $100 and upwards; no brokers need apply. Address F 183, Tribune.

WANTED — MAN TO VISIT TOWNS BEtween Chicago and Seattle to appoint agents; small capital to invest in stock carried along; expenses allowed; big money to right party; references required. Address F 108, Tribune.

FOR SALE—GOING SOUTHERN HARDWOOD timber proposition; fine timber land; best land for farming after timber is cut; several thousand acres sawmill railroad equipment, houses, lumber, etc. Address W J 502 Tribune.

WANTED—LARGE OR SMALL INVESTMENTS 10 thoroughly investigate a high class proposition that beats Standard Oil or any other kind of stock. FORSYTH, 808 Security Bldg. 188 Madison-st.

BUSINESS OF ALL KINDS QUICKLY SOLD for cash no matter where located; particulars free. The Chicago Business and Realty Exchange, 503 Rector Building. Phone Randolph 1756.

FOR SALE—GOOD PAYING BUFFET; LONG lease; we handle about 10 barrels beer a month; big business lunch; everything clear; snap for somebody; $2 000. Address B 298 Tribune.

CHAUFFEUR WANTED—WHO IS ABLE TO sell his automobile services; proposition big. Large commission. Good salesman can earn $400 per month. Address K F 202 Tribune.

SOUTH DAKOTA CHARTERS; ALL STATES; companies organized and financed; corporation law a specialty; write for terms. MOFFET, 1614 Unity Bldg. Phone Randolph 1091.

I HAVE A FLICKERLESS MOVING PICTURE machine; patent pending; who will finance or manufacture on royalty. HALBAUER, 1015 W. 51st-st.

UP TO DATE AND BEST LOCATED DRUG store on West Side; doctor in constant attendance; large prescription trade. Address W J 218, Tribune.

WOULD LIKE TO COMMUNICATE WITH builder of means who desires a working partner; would invest some capital. Address C 480, Tribune.

WANT TO MEET MAN WITH $500 CASH. Have business enterprise that will make fortune at once; backed by responsible party. Will draw money on demand. Address C 401, Tribune.

WANTED—RELIABLE REAL ESTATE BROKer to subdivide and handle a body of Texas agricultural land on commission basis; one who can show results answer. Address C 421, Tribune.

WANTED—ENERGETIC OFFICE MAN, WILLing to invest $1,000 or $1,500 and services in excellent, paying, clearing business; investigate. Address X T 526 Tribune.

FOR SALE—ONE OF THE FINEST CIGAR, STAtionery, and souvenir post card stores on the West Side; location unsurpassed. Apply Kirby Lumber Co. 227 Railway Exchange Bldg.

FOR SALE—ELEGANTLY EQUIPPED FIVE cent theater on State-st. business district; a bargain; must sell at once. Phillips, 1 N. Clinton-st.

N. G. CONWBEAR, 40 River-st. Telephone Cent. 0218.

WANTED—PARTY WITH $6,000 TO INVEST with services, in an established wholesale business; handle your own money. Address F 103, Tribune.

WANTED — AT ONCE—PARTY WITH $500 TO $1,000 TO PLACE IN RAPIDLY GROWING business; best references and investigation; good returns guaranteed. Address O D 589, Tribune.

HAVE PLENTY LARGE ORDERS. MORE ARriving rapidly; season just opening; need additional capital; only reliable parties; splendid income for right party. Address F 129 Tribune.

A WELL PAYING DELICATESSEN AND HOME bakery; splendid chance for ambitious couple or two women; full particulars upon inquiry. 740 E. Irving Park-blvd.

$185—MUST SACRIFICE AT ONCE, LIGHT GROceries, cigars, tobacco, ice cream, soda fountain, complete outfit; rent only $20; rooms $12; August paid. 1752 Lake-av. opposite Lincoln Park.

FOR SALE—RETAIL PAINT BUSINESS, EST. 16 yrs.; choice street; clean stock; 75c on dollar; good will free. Address C 511, Tribune.

FOR SALE—WHOLE OR PART INTEREST IN beautiful electrical scenic show; can be used on road; reasonable. Address F 114, Tribune.

TEAMING AND SPRINKLING BUSINESS. 8 Side, six horses; cash or time; rent and up. W. WHITEHEAD. 36 La Salle. Tel. Main 885.

RENTALS—

Fox Typewriter Co. 209 Dearborn-st. Har. 7155.

REBUILT TYPEWRITERS—ALL MAKES $10 to $60; repairs made promptly. McDonald Typewriter Co. 263 La Salle-st. Har. 2761.

RENTALS 3 MOS. $5; SENT ANYWHERE; EXpert repairing. Typewriter Hdqrs., 291 Dearborn.

$50.00 TAKES SLIGHTLY USED REMINGTON. fine condition. Address B 230 Tribune.

UNUSED STANDARD VISIBLE TYPEWRITER. $30 for quick sale. Address B 556, Tribune.

TYPEWRITING AND TRANSLATION.

TRANSLATIONS [EXPERT BUSINESS]. French, German, Spanish; HENRY LINCOLN, 1826 Aldine-av.

BILLIARD AND POOL TABLES, ETC.

BUY A NEW FOWLER; LATEST STYLE, ELEgant finish, durable cushions, Brunswick tables; rent or sell; cash or time. Tel. West 917. 966-974 W. Lake-st. J. L. FOWLER.

FOR SALE—SECOND HAND BILLIARD AND pool tables. We rent tables with privilege of buying. THE BRUNSWICK-BALKE-COLLENDER CO. 623 and 265 Wabash-av.

POOL AND BILLIARD TABLES BOUGHT sold, and rented; cash or time. HENRY KADIN & CO., 1301 Milwaukee-av.; Humboldt 4886.

BUSINESS CARDS.

PAGE WOVEN WIRE FENCE IS OF GREAT strength. The wedge shape stay gives it elasticity. POULTRY yards it requires no framework and few posts; LAWN and division WIRE FENCES, attractive, strong, and durable for city and suburban homes; lets the sun through for flowers and is cheaper than lumber. AUSTIN CLEMENT, V. P., 200 Monroe-st.

500 PRINTED ENVELOPES, 85c; LETTER heads, $1.25; cylinder press work, 50c per 1,000. SCHNAUFER, 167 S. Canal-st., near Union Depot.

BARTER AND EXCHANGE.

LADY DESIRES TO EXCHANGE SHORTHAND lessons for music lessons. Address B 201, Tribune.

WHAT HAVE YOU FOR $30 SUIT MADE TO order? Address K H 344, Tribune.

EXCHANGE—CHOICE WESTERN LAND FOR automobile. Address S 524 Tribune.

WHAT FOR SCHOLARSHIPS IN COLLEGES, music stenography? Address A 455, Tribune.

ADDING MACHINES.

FOR SALE—NINE BANK SECOND HAND BURrough's Adding Machines; first class condition. Price $125. Investigate before buying elsewhere. LOUIS F. BENTON, 27 E. Madison-st.

FOR SALE—A MODEL B STANDARD ADDING Machine, very little used. Price $75. LOUIS F. BENTON, 27 E. Madison-st.

CAMERAS, KODAKS, ETC.

FOR SALE—4X5 CENTURY, GRAND SR. CAMera, with No. 7 Zeiss convertible Protar lens, brand new; cost $140; will sell for $90. Address F 184, Tribune.

FOR SALE — 6½x8¼ CAMERA, LENSE AND shutter, complete; all new; worth $75; take $45 cash. Room 309, 21 Quincy-st., city.

BOOK BARGAINS.

WILL BUY CHEAP, SECOND HAND VOLumes Dicksee's Auditing, Lisle's Accounting, Soule's New Science Acct., name prices. Address W S 19, Tribune.

BOOKS—OLD, NEW, RARE CURIOS. POWNER'S, 107 Clark-st. Open evenings.

WANTED—All kinds of books for cash.

WATCHES, JEWELRY, ETC.

PAY WHILE WEARING A HANDSOME DIAmond or watch. LOFTIS BROS. & CO., 24 floor, 92 State-st.

DIAMONDS WANTED — WILL EXCHANGE fine tailoring for diamonds in even exchange or with some cash. Address KH 293, Tribune.

TRUSSES, DEFORMITY APPARATUS.

DR. WOLFERTZ & CO., SPECIALISTS, 60 5TH-av., expert truss fitters; ruptures, deformities, positively cured with our latest appliances, trusses, hose, stockings and supporters, etc. Sun. 9-12 a.m.

CANDIES AND CHEWING GUM.

CONFECTIONERY, FINE BONBONS, AND chocolates famous throughout the United States. Send for wholesale and retail catalogue. C. F. GUNTHER, Confectioner, 158 W. Jackson-st.

MUSICAL INSTRUMENTS.

30 DAYS FREE

Trial to properly introduce the Myerhof piano in Chicago.

This grand upright excels all standard makes. Until June 1st we advertise it at $170—worth double—$1 per week. No interest. Ask to see it.

SPIEGEL'S
182-4-6 WABASH-AV.

FOR TWO WEEKS MORE
$230 will buy a strictly high grade new upright piano, the equal of any $300 piano made.
AN OPPORTUNITY
for economical purchasers which should not be overlooked. Just think of a piano which will last a lifetime and to cost so little.
INVESTIGATE
at once, as this special offer is limited.
ADAM SCHAAF,
Manufacturers Grand and Upright Pianos.
147-149 W. Madison-st., corner Union-st.

BARGAINS— PIANOS— BARGAINS—
Chase Bros. (the original Chase), Hackley, Boitwood, and Carlisle. Preparing for our new wholesale samples Sept. 1st. we will sell during August all samples now on hand at prices which will interest you.
If in the market for a piano as good as there is made, call or write for catalogues and prices. Cash or easy payments. Wholesale warerooms.
CHASE BROS. PIANO CO.,
311-13 Wabash-av. Third floor.
Take elevator.

NEW POOLE PIANOS SCHAFF BROS PIAnos and Lester pianos; also a large stock of used pianos. Steinway, Chickering, Vose & Sons, Bauer, Estey, Kimball, Story & Clark, Fischer, Knabe, from $75 $85 $90 $110 $115; fully warranted; easy payments; square pianos from $15 up.
SCHULZ PIANO HOUSE,
259 W. Madison-st. Cor Ogden-av.

ADAM SCHAAF'S ECONOMY DEPARTMENT is becoming universally recognized as the piano bargain center of Chicago. All standard makes represented. Here are a few: Vose & Sons, $125. Julius Bauer, $100. Weber, $135. Decker Bros., $145. Shoninger, $145. Adam Schaaf, $165, and 100 others in good order. Payments.
ADAM SCHAAF,
147-149 W. Madison-st., corner Union-st.

25 TO 33 1-3% SAVED ON PIANOS THIS MONTH.
$400 new pianos reduced to..... $267
$375 new pianos reduced to..... 265
$350 new pianos reduced to..... 260
$325 new pianos reduced to..... 225
Other new cash pianos $172. $210.
Special prices on new Story & Clark pianos.
Organs, $7, $12, $15, $20, $25, $40.
Square pianos, $15, $20, $25, $40.
Story & Clark Piano Co., 255 and 257 Wabash-av.

THE BEST MUSIC ROLLS ON THE MARKET for 65 and 88 note player pianos can be BOUGHT AT THE LOWEST PRICES at the retail warerooms of the Melville Clark Piano Co., Suite 401 Steinway Building, 17 E. Van Buren-st., Chicago. Makers of the incomparable Melville Clark Apollo Player Piano, with THE 88 NOTE RANGE, covering the entire 7 1-3 octave piano keyboard.

Vose

Vose Quality,
Vose Prices.
Vose Terms
WILL SUIT YOU!
Try Them and See.

VOSE & SONS PIANO CO.,
TWO-FOUR-SIX [246] WABASH-AV.

WANT RESPONSIBLE PARTY TO ADDRESS envelopes for mail order house as part payment for a steady position; can work spare time; cut $100 of the price of piano; balance can be paid cash or time

Our advance showing of Ready-to-Wear Street Frocks is complete. The following sketch is of fancy broadcloth at $40. Liberal showing of models from $35 up to $150.

NEW LOCATION
48 Madison Street
Between State and Wabash
F. N. Matthews & Co.
Outfitters to Women

Street Gowns
TO ORDER

Our fabrics and models are now complete. We are prepared to make gowns to order

DURING AUGUST AT
$65, $75, $85 and upward.

August Fur Sale

The foresight you use in selecting furs at Matthews' in August *rewards you well* indeed financially.

You not only get the pick of the season's catch but in addition you buy at

25% or ¼ Off

the regular season price which is marked in plain figures.

Black Lynx and other kindred furs with natural mink are the choice this season.

Marshall Field & Co.

Special Discount on Dressmaking and Tailoring.

Orders placed during the remainder of August will be subject to a special discount from regular season prices. These orders are to be executed before September the fifth.

A number of our new Fall Tailor Suitings have recently been received and are included at the special discount prices—making this an opportune time to order new Fall Garments at a great saving

Ninth Floor.

$1 THIS WEEK ONLY
Chicago to Kankakee
And Return—by Trolley—110 Miles

Through the picturesque hills, valleys and woods in the country of Northern Illinois, from Chicago to Kankakee. Kankakee River is historic for its vacation offerings, including

BOATING—CAMPING—FISHING

The State Asylum with its beautiful grounds and interesting walks and drives is located along this river. Try it if you want one grand, good day's outing—**inexpensive.**

Go Early—Avoid the Week-End Rush

These Excursion Rates Are Good Going Only From August 10th to 15th, Inclusive—Returning Any Time Up to August 17th

Depot and Terminal, 79th and Halsted Sts.
General Information, Phone Wentworth 2756
Chicago and Southern Traction Company

50 Switzerlands in one

Expresses in a small degree only the grandeur of the scenery along the

CANADIAN PACIFIC RAILWAY

Here are found the most-talked-of and interesting scenic spots in the world.

BANFF, LAKE LOUISE, FIELD, GLACIER

You may ride, hunt, fish, drive, sketch, climb, botanize. The hotels are under the Railway Company's management; the service is perfect.

$72.50 from Chicago $60.00 from St. Paul
To All North Pacific Coast Points and Return

Small extra charge to travel through California. Corresponding fares from other places. You may use the Canadian Pacific in one direction, and any other railway in the other, or go and return by the Canadian Pacific. Send for "Challenge of the Mountains."

VISIT ALASKA by the magnificent steamers of the Can. Pac. Steamship Line sailing from Vancouver.

CANADIAN PACIFIC RAILWAY TICKET OFFICE
232 So. Clark-st., Chicago. Tel. Harrison 2168. A. C. SHAW, Gen'l Agent.
Cheap excursions daily to Toronto, Montreal, Quebec, Boston and other eastern points.

EDUCATIONAL.

WESTERN MILITARY ACADEMY
UPPER ALTON, ILLINOIS.

Ideal location, near St. Louis. Six modern buildings. Fireproof Barracks. Large drill hall with gymnasium, bowling alleys and shooting gallery. Exceptionally strong faculty. Army detail. Tuition $400. Capacity 150. Waiting list last year. Immediate application advisable for boys of good character above the sixth grade.

COL. ALBERT M. JACKSON, A. M., Superintendent.

EDUCATIONAL.

WILSON COLLEGE FOR WOMEN

In the beautiful Cumberland Valley. Courses leading to degrees of A. B. Classical Music, Art. leading to degree of A. B. Classics, Music, Art. A most excellent faculty. Campus 50 acres; 14 buildings; rates moderate. M. H. REASER, Ph.D., Pres't. 16 College Ave., Chambersburg, Pa.

Harcourt Place School for Girls, GAMBIER, OHIO.
College preparatory and general courses. Thorough and modern in methods. Situated in a delightful college town. Unusual educational and social advantages. MISS MERWIN, Principal.

SUBSCRIBE FOR THE TRIBUNE

CARSON PIRIE SCOTT & CO

Women's Suits and Coats and Misses' Dresses in a Final Clearing Sale

Practically Every Garment in Stock Is Involved An advantageous opportunity is *Great Reductions from Former Prices*

afforded by our determined purpose to effect a clearing with the least possible delay of the items herewith mentioned. The reductions are ample—they merit instant attention.

The Suits

Suits and jumper dresses of linen, rep and poplin, in new styles, are considerably reduced to clear. One-piece strictly tailored models are embraced, some are trimmed with buttons and some with soutache braid. Plaited and gored skirts.

Suits reduced from as high as $25.00 to *$7.50, $8.75, $10.00*

Jumpers reduced from as high as $20.00 to *$3.95, $5.00, $10.00*

Our Entire Stock of Silk Dresses at Reduced Prices

Silk dresses in one and two piece models are reduced to assure a quick disposal. Stripes and plain effects in several different colors. Plaited skirts, trimmed with folds of self material. Reduced from as high as $32.50 to *$7.50, $10.00, $18.75*

Wash Dresses Practical one-piece dainty dresses in cool summery colorings—lace and insertion trimmed, reduced to—..... *$5.00, $7.50, $10.00*

Lingerie Dresses at a greatly reduced price range—$5.00, $8.75, $10.00 and up.

Linen Coats in correct styles. Considerably reduced to *$3.50, $5.00, $7.50*

The Coats

Short linen and rep coats in white and natural, loose box back, semi-fitted models, nicely made

Three-quarter length semi-fitted plain tailored models, some with brown, blue and black cuffs and collars. A few colored models are included, at *$7.50 and $12.50*

White serge coats in new models, with black cuffs and collars, are reduced to $7.50, $10 and $18.75.

Odd Models at Greatly Reduced Prices

Long white and natural serge coats with black pin stripes, semi-fitted models with loose double breasted front, *$15.00*

Silk Coats Reduced
Silk coats in a wide range of long and short models are offered at greatly reduced prices.

Lace Braid Coats
Lace braid coats reduced to less than half, several different colors—$5.00, $7.50 and $10.00.

Pongee and cloth of gold coats are quoted at the season's lowest prices.

Misses' Suits

Marked reductions are certain to effect our purpose of a rapid clearing of misses' wash suits and coats in broken sizes.

Suits in linen and poplin in four price lots—

Reduced from $6.75 to $3.95 | *Reduced from $10.00 to $7.50*
Reduced from $8.75 to $5.00 | *Reduced from $12.75 to $8.75*

Linen and linene coats reduced from $5.00 to $3.95 and from $8.75 to $5.00.
Auto coats in silk poplin and cloth of gold reduced from $16.75 and $18.75 to $10.00.

Lingerie Dresses Both plain and fancy white lingerie dresses in the season's best styles are reduced from considerably higher prices to..... *$8.75, $10, $12.50 and $15*

Fourth Floor

Marshall Field & Co.

Fish and Game Sets; Saving of One-half.

ON LIMOGES CHINA IN APPROPRIATE HAND-PAINTED DESIGNS.

These Sets are of the highest grades as regards both the qualities of the china and the shapes and also the artistic merit of the decorations.

Second Floor.

The Fish Sets consist of twelve Plates—a refined coupe shape—a Fish Platter and Sauce Boat and Stand—the subject of the decoration of each plate is a different variety of fish—at two very special prices—set complete, $25.00 and $30.00.

The Game Sets include 12 Plates and a Platter in highly refined shapes—game birds form the subjects of the decorations—in this sale at three very special prices—set complete, $17.50, $20.00 and $25.00.

EDUCATIONAL. EDUCATIONAL.

MOUNT ST. JOSEPH COLLEGE AND ACADEMY
DUBUQUE, IOWA. Conducted by Sisters of Charity, B. V. M.

Collegiate Degrees, Academic Department accredited to the University of Iowa. Excellent facilities offered for the education of young women. Conservatory of Music and Art.

One mile from Dubuque. Four hours ride from Chicago. Direct railroad connections with Omaha, St. Paul and St. Louis. Extensive grounds—Pineries. Private Rooms. Normal Course, Grammar Department, Business Course.

For Catalogue, address Sister Superior.

EDUCATIONAL.

St. Mary's School
KNOXVILLE, ILLINOIS
For Girls and Young Ladies

Forty years and $150,000 of capital for the making of St. Mary's. Preparatory and higher education in what chiefly concerns "the perfect woman nobly planned." Twenty states represented among its officers and students. Its list of patrons includes bishops and other clergy, governors of states, army and railway officers. Members of Congress, cabinet officers, judges, bank presidents, capitalists, etc. Thousands of alumnæ resident in almost every country of the world. Write for Illustrated Quarterly No. 4. Personal interview if desired.

Rev. C. W. Leffingwell, D. D., Rector and Founder (1868)
Miss Emma Pease Howard, Principal.

EDUCATIONAL.

THE more careful you are about what your boy learns and how he learns it, the more you will appreciate our little book—"The right school for your boy." We send it and our catalogue on request.

Racine College Grammar School
Racine, Wisconsin

A representative of the school will be in Room 510 Masonic Temple, Chicago, from 12 to 1 Mondays, Wednesdays and Fridays, ready to give all information desired by parents.

Please state where you saw this advertisement.

EDUCATIONAL.

Cheshire School
Cheshire, Conn.

Appeals to parents requiring a careful and thorough education for their sons. College preparatory and general courses. Beautiful location; 150 acres of land; fine buildings; first-class in every particular. Send for illustrated catalogue. Fall term begins Sept. 17th. Apply now.

Rev. JOHN D. SKILTON, M. A., Headmaster.

TRUSTEES

*J. W. Harriman, Pres.	George T. Wilson,
*Eri D. Woodbury,	*Rev. John Williams
*J. Pierpont Morgan,	*Herbert D. Lloyd, Treas.
*C. LaRue, Munson,	§ Vilas Beckwith,
Nicholas M. Butler,	*Rev. J. Fred. Sexton,
Rev. Flavel S. Luther,	*Wm. H. Burtenshaw,
*Rt. Rev. E. S. Lines,	*John A. Ordway,
*William C. Demorest,	J. D. Walter,
J. Borden Harriman,	*Edward Dodge,

*ALUMNI.

NORTHWESTERN MILITARY ACADEMY

HIGHLAND PARK, ILLINOIS

A select school. Boys of good character only received. Unusual advantages for Educational, Social and Physical Development. Interesting and Instructive Military and Naval Drills. Beautiful illustrated catalogue of interest to thoughtful and discriminating parents sent on request.

MORGAN PARK ACADEMY
A CHARACTER BUILDING SCHOOL FOR BOYS

(Cooperating with University of Chicago)

All Men Teachers selected for Personal Association With Boys to develop manliness of character as well as scholarship. Small classes, averaging 6 pupils. Military Department, Manual Training. Prepares for College or Business. Certificates admit to leading Universities. Fire proof buildings. Modern Gymnasium. Illustrated catalogue. Separate department for small boys. Address MORGAN PARK ACADEMY, Box 8, Morgan Park, Ill. 13 miles South of Chicago.

UNIVERSITY OF NOTRE DAME
NOTRE DAME, INDIANA

Classes resume September 11 in the preparatory school, and September 18 in the college.

Courses in Ancient and Modern Languages, History and Economics, Chemistry, Biology, Pharmacy, Mining, Civil, Electrical, Chemical, and Mechanical Engineering, Architecture, Law. Excellent preparatory and Commercial Courses. Write for catalogue.

TERMS: Board, Tuition and Laundry, $400
Special Department for Boys Under 13

A representative of the University may be seen at the Victoria Hotel daily, except Sunday, from 9 A. M. to 3 P. M.

A School of Good Will

Good will as an aid to education is a constant aim and practice in EVANSTON ACADEMY of Northwestern University. Faculty and students work together, associate together. Prepares for any college, engineering school, or for business. Site directly on the lake shore—healthful and inspiring. Equipment new and complete; commodious buildings; low rates. Address A. H. WILDE, Ph. D., The Academy, Evanston, Ill.

THE AMERICAN RUGBY **ST. JOHN'S MILITARY ACADEMY**

A school of national reputation, famous for the *esprit* of its students and the loyalty of its graduates, and with a name for *thoroughness* in all departments. Address

ST. JOHN'S MILITARY ACADEMY, P.O. (T)
Delafield, Waukesha Co., Wis.

VALPARAISO UNIVERSITY
VALPARAISO, INDIANA

One of the largest institutions of learning in the United States. Expenses the lowest.

36TH YEAR OPENS SEPT. 8, 1908.

Students may enter at any time. Catalog mailed free upon request to H. B. Brown, Prest.

Miss C. E. Mason's Suburban School
For Girls and Young Women
"The Castle," TARRYTOWN-ON-HUDSON, N.Y.
College preparatory, graduating, and special courses; all departments. Advantages of close proximity to the academies of art and science of New York. An ideal union of home and school life. For illustrated circular, address
MISS C. E. MASON, LL. M., Lock Box 724.

The Frances Shimer Academy

Preparatory and Junior College for Girls, three hours from Chicago. Rate $300.00. Rev. Dean at Fine Arts Bldg., Room 819, 203 Michigan Ave., Chicago, 10-12 & 4 Mondays, Tel. Har. 6766.
REV. WM. P. McKEE, Dean, Box 601, Mt. Carroll, Ill.

STEVAN SCHOOL FOR GIRLS
MRS. LUELLA M. WILSON, Principal.
19th Year. 4313 Drexel Boulevard, Chicago.
Send for circular. Certificate admits to Wellesley, Vassar and other colleges. Tel. No. 4808 Oakland.

WHAT SCHOOL

¶ Are you having difficulty in finding a suitable boarding school? ¶ Why not write us? ¶ We aid you in the selection of the right school; neither ask nor accept fees. ¶ This service is free of expense to inquirers and schools alike.

In writing please give approximate size, tuition, location and kind of school desired.

School Information Bureau
534 Tribune Building
Chicago

The LORING SCHOOL for GIRLS
Certificate admits to Vassar, Smith, Wellesley, Wells or Baltimore Woman's College. Opens Sept. 25th. Stella Dyer Loring, 2978 Prairie Ave.

BUSH TEMPLE CONSERVATORY
NORTH CLARK ST. AND CHICAGO AVE., CHICAGO
150 Free and Partial Scholarships.

TODD SEMINARY FOR BOYS.
An ideal school for young boys near Chicago. "I am for Todd, now, tomorrow and forever!"—Mrs. Eugene Field. Send for full particulars. NOBLE HILL, Principal, Woodstock, Ill.

ENGINEERING
Evening Classes in
DRAFTING AND DESIGN

Architectural, Mechanical and Structural. Surveying. Reinforced Concrete, etc. Send for Catalog. Individual instruction. Beginners as well as advanced students may enroll now.

Chicago Technical College
26 E. Van Buren St., Athenaeum Bldg.

HARRISON HALL, Washington, D. C.
MRS. GABRIEL HARRISON DE JARNETTE, PRIN.
M. A., Columbia University

Mrs. de Jarnette will receive into her school a limited number of young ladies who wish the social and educational advantages of Washington under the best auspices. Write for catalogue. Address until Sept. 1st,
1911 CANTON ST., DALLAS, TEXAS.

Refers by permission to Senator Taylor of Tenn.; Senator Clay of Ga.; Senator Culberson of Texas.

Girton School FOR GIRLS AND YOUNG WOMEN

Located in the most beautiful suburb of Chicago. College-preparatory, General and Seminary Courses. Music, Art, Elocution, Domestic Science, and Physical Training. Certificate admits to Smith, Vassar, Wellesley and other colleges. For illustrated Year Book address
FRANCIS KING COOKE, Principal.
Box 80. Winnetka, Illinois.

Chicago Kindergarten Institute

Regular Professional Training. Lecture courses by University Specialists. University Credits. Residence for students. 40 Scott Street, Chicago, Ill.

VISITATION ACADEMY
RIDGE AVE., EVANSTON

Boarding and day school for young women, under the direction of the Sisters of the Visitation. Buildings new and absolutely fireproof.

PUTNAM HALL SCHOOL.

Boarding school for girls. College Preparatory Departments and General Course. Certificates admit to leading colleges. For catalogues, ad. Box 804.
ELLEN CLIZBE HARTSETT, Principal Poughkeepsie, N. Y.

ST. MARY'S COLLEGE AND ACADEMY FOR YOUNG LADIES
at Notre Dame, Ind., 90 miles from Chicago. For catalog address The DIRECTRESS, Box A, Notre Dame, Ind.

U DETROIT UNIVERSITY SCHOOL

Preparatory and Manual Training School for Boys. NEW BUILDINGS, with gymnasium and dormitories. Large Swimming Pool and Athletic Field. Certificates admit to colleges. Graduates have entered 22 colleges. Send for catalogue. Those addressing Sec'y, 10 Elmwood-st., will receive also an illustrated book.
FREDERICK L. BLISS, Principal.

SEND YOUNG MEN AND YOUNG WOMEN TO
Wayland Academy
Affiliated with University of Chicago.

For High Scholarship	Constructive Athletics
Healthful Life	Ample Equipment
Christian Influences	With Music—Elocution

Large Endowment — Beaver Dam, Wisconsin
Expense $250 — Catalogue from Edwin P. Brown, Prin.

The John Marshall Law School
Hon. A. N. WATERMAN, Dean
EVENING LAW SCHOOL WITH DAY STANDARD
Three years' course. Prepares for the bar. Term begins Sept. 9. For catalogue write Edw. T. Lee, Secy., 197 Dearborn Street, Chicago Tel. Central 4669.

Ferry Hall Lake Forest, Ill. Fortieth Year.

Preparatory and college courses for girls and young women. Art, music, elocution, domestic science, physical training. Certificate admits to Smith, Vassar, Wellesley, etc.

Beautiful location, home care, excellent equipment. For catalogue and book of views address
MISS FRANCES L. HUGHES, Box 310.

SPALDING INSTITUTE, Nauvoo, Ill.
Boarding school for little boys, 4 to 14 years. Terms moderate. Write for catalogue.
ST. MARY'S ACADEMY
For girls and young women. Grammar, high school and commercial departments. Music. Both schools under the direction of the Benedictine Sisters.

MONTICELLO Ideal school for young women and girls. 71st Year begins Sept. 30th. Faculty of Specialists in charge of Departments for English, Classic and Continental Languages, Science, Music, Art, Fine Gymnasium, Beautiful Campus, Tennis courts, Golf Links, Basket Ball Field. Apply early. Applicants on waiting list last year.
Miss Catharine Burrowes, Principal, Godfrey, Ill.
SEMINARY

BUNKER HILL MILITARY ACADEMY
Bunker Hill, Illinois. Box E. (36th year.)
The Ideal Military School of the West. Complete and thorough, combining the best features of the best schools, preparing for Colleges and Business. Illustrated Catalog free. Colonel E. L. Scivee, Pres. E.